

Board of Trustees

Ted Simas
President

Maria Elena Serna
Vice President

Leo Burke
Clerk

Anthony Bugarin
Greg McCreary
Dan S. Parises
Janet Rivera

Jovan Paunovic
Student Trustee

Administration

Raúl Rodriguez, Ph.D.
Superintendent/President

Della Condon, Ed.D.
*Assistant Superintendent/
Vice President, Instructional Services*

John Williams
Vice President, Student Services

W. Andrew Dunn
Vice President, Business Services

Kim Myers, Ed.D.
*Vice President, Human Resources and
Employee Relations*

Lee Belarmino
Associate Vice President of Information Technology

Kathleen Hart, Ph.D.
Dean of Planning, Research, and Regional Education

Hazel Hill, Ed.D.
Dean of Workforce and Economic Development

Charles Jennings, D.M.A.
Dean of General Education and Transfer

Jessie Garza-Roderick, Ed.D.
Associate Dean of Tracy Center

Diana Lee Slawson
Executive Director Delta College Foundation

Published and Prepared by
San Joaquin Delta College Office of Instruction

San Joaquin Delta Community College District reserves the right to discontinue, postpone, combine courses, change instructors, and correct errors and omissions. Courses, course content, class times and units are subject to change depending upon enrollment and the requirements of the district. All enrollment fees are subject to change.

Contents

Accreditation	1	Instructors Phone Numbers	139
AmeriCorps	135	Intersegmental General Education Transfer Curriculum (IGETC)	15
Application and Admission Information	5	Internet, Hybrid and Off-Campus Courses	127-134
Apprenticeship	24	Internet Registration	7-8
Associate in Arts Degrees	12-13	Internship Program	24
Associate Degree General Education Pattern	17	Learning Communities	25
Attendance Regulations	137	Lodi/Galt Classes	130
Bookstore	135	Manteca Center Classes	29, 131
Building Abbreviation	28	Math Course Sequence and Skills Requisite Levels	21
California State University General Education Pattern	16	Mission Statement	inside cover
CalWORKs	135	Non-Discrimination and Harassment Policy	137
Campus Map	140	Off-Campus Assessment Placement Testing	126
Career Development	135	Open Entry/Open Exit	137
Catalog Rights	2	Parking Fees and Information	136
Certificate Programs	14	Policies	137
Child Development Center	135	Prerequisites, Co-requisites, Limitations on Enrollment	8
College Credit for High School Courses	19	Priority Registration System	10
College Fees & Refunds	11	Reading, English, Composition Requirements	9
Class Listing	32-123	Registration and Dates	3
Courses and Programs at Offered Delta College	23	Registration, How to Register	7
Course Numbering	137	San Andreas Classes	134
Crime Awareness, Campus Safety, and Security	137	Saturday Classes	124
Definition of Terms	137	Scholarship Foundation	136
Disabled Parking	135	Services Available to Students	135-136
Distance Learning and Regional Education	126	Sexual Harassment, Definition and Policy	137
Drop Dates	3	Short Term Courses	26-28
Educational Planning	18	Student Right to Know Report	137
Extended Opportunities Programs & Services (EOPS) ...	135	Student Services Lab	135
Final Examination Schedule	4	Student Rights and Responsibilities	137
Financial Aid - Help for College Costs	6	Tracy Center Classes	30-31, 132-134
Frequently Called Numbers	138	Transfer Center	136
Food Services	135	Transfer to a Four-Year Institution	22
GED	136	Waiting Lists	137
Grade Options	137	Weekend College Classes	125
Guidance and Counseling	135	What's New	2
How to Add/Drop a Course	8	Work Experience Program	24
How to Get Grades	9		

General information is available by calling (209) 954-5051. This information is available on the College Website at www.deltacollege.edu. Course descriptions are included in the "online" Schedule of Classes.

This publication is intended to serve students as a guide to program planning, institutional services, and regulations for attendance at San Joaquin Delta College. The College reserves the right to change the regulations, fees, and other information contained in the Schedule of Classes, as mandated, without prior notice. Students are advised to consult the San Joaquin Delta College Catalog, also available online at www.deltacollege.edu and the College counselors at (209) 954-5650 for complete information.

Alternate format is available upon request from Disabled Student Programs & Services in Cunningham 120.

San Joaquin Delta College is accredited by the Accrediting Commission for Community and Junior Colleges of the Western Association of Schools and Colleges, 10 Commercial Blvd., Novato, CA 94949, (415) 506-0234, an institutional accrediting body recognized by the Commission on Recognition of Postsecondary Accreditation and the U.S. Department of Education.

Programs Accredited or Approved by Professional Organizations and/or National & State Agencies:

- | | |
|---|--|
| American Culinary Federation | Office of Immigration & Naturalization Service |
| California Speech - Language Pathology & Audiology Board | National Automotive Technician's Education Foundation |
| California State University System | National Association for the Education of Young Children |
| California State Department of Education | National Academy of Early Childhood Programs |
| California State Fire Marshall | California Board of Registered Nursing |
| Commission on Correctional Peace Officer's Standards & Training | California Board of Vocational Nursing & Psychiatric Technicians |
| National League of Nursing Accrediting Commission | University of California |

What's New? Spring 2007

New Add Procedure!!

Once the semester begins, you can add a class that has already started from your computer by using our New Add Procedure. Log in to Online Registration and do the following:

- Enter the five digit course code and hit the ADD COURSE CODE button. (This is located at the bottom area of your Spring Class Schedule.)
- You will receive a message saying ***"Class has already started"*** and will be given the option of selecting the ***"Put me on the Waiting list"*** button.
- When you are successfully added to the Wait List, you get a message saying, ***"You have been added to the Waiting List for Class Code XXXXX."***

Once you've been added to the Wait List be sure to **ATTEND THE NEXT CLASS MEETING AND REQUEST PERMISSION FROM THE INSTRUCTOR TO BE ADDED TO THE CLASS FROM THE WAIT LIST.**

If you experience difficulty adding to the Wait List, please click the LIVE SUPPORT button at the top of the registration screen or call the Registration Operator at 476-7901 during regular business hours.

NOTE: The student must be eligible for the class before being placed on the waiting list. This means that the student must have met the class prerequisites and not be enrolled in a class which conflicts in time with the one that is being requested.

Delta College proudly announces Delta College ID Numbers!

Delta College now uses Delta Identification Numbers to identify students. Find out your Delta ID number by logging into Online Registration. You will need to know your Delta ID number to add or drop classes. Bookmarks to record your Delta ID are available in Guidance and Counseling, Admissions and Records, Financial Aid and the E-services lab.

Online Payments

Pay your fees online by logging into Delta's Online Registration webpage and clicking on "Pay Fees." Acceptable credit cards are Visa and MasterCard. For more information, check the Delta College website.

Online Application – Need Help??

Admissions & Records has a new helpline for students who need assistance completing the online application. Assistance is available in English or Spanish by calling 954-5725.

We're Wireless!

Delta College, in partnership with AT&T Wireless, offers free access to our website through wireless hubs that have been installed in the following locations on campus:

- Goleman Library
- Cunningham Lounge
- Locke Lounge
- Danner Hall
- The Quad

2007 Spring Registration Calendar

Registration appointments will be available the second week in November to students who enrolled for the 2006 fall semester and to new students who filed an Application for Admission between **July 1, 2006 and October 1, 2006**. For information on applying for admission to San Joaquin Delta College, please refer to "Five Easy Steps for New Students" on **Page 5**.

- STAR System (209-476-7997) Available 7 days per week 8:00 a.m.- 9:00 p.m., except Fridays when the system closes at 5:00 p.m.
- Internet (www.deltacollege.edu) access is available 24 hours per day, except Fridays when the system closes at 5:00 p.m.
- STAR System and Internet technical support is not available on Holidays.

Nov. 6 - Dec. 5, 2006 STUDENTS WHO HAVE AN ACTIVE APPLICATION FOR ADMISSION ON FILE :

Request a registration appointment OR check the date and time of assigned appointment by: STAR System (476-7997) or Internet (www.deltacollege.edu).

Nov. 10-12, 2006 HOLIDAY - VETERANS' DAY OBSERVED - Campus Closed

Nov. 20, 2006 - Jan. 15, 2007 REGISTER FOR CLASSES by:
STAR System (476-7997) or Internet (www.deltacollege.edu)

November 20 through December 5, 2006
REGISTRATION BY APPOINTMENT ONLY

December 6, 2006 through January 15, 2007
OPEN REGISTRATION, NO APPOINTMENT REQUIRED

Operator assistance is available Monday through Friday, 8 AM - 5 PM.

Please note "Helpful Hints for Registration" on page 9 And "Waiting Lists" on page 137

Nov. 23 - 26, 2006 HOLIDAY - THANKSGIVING - Campus Closed

Dec. 22, 25, 26, 29, 2006 & January 1, 2007 HOLIDAYS - WINTER BREAK - Campus Closed

January 15, 2007 HOLIDAY - MARTIN LUTHER KING DAY - Campus Closed

January 15, 2007 Registration closes at 5 PM and reopens January 16 at 8 AM for classes beginning January 22 and thereafter.

January 16, 2007 SPRING 2007 SEMESTER BEGINS

January 16 - 29, 2007 LATE REGISTRATION AND ADJUSTMENT PERIOD
• STAR System (476-7997) Available 7 days per week 8 AM - 9 PM, except Fridays when it closes at 5 PM.
• Internet (www.deltacollege.edu) access is available 7 days per week 8 AM - 9 PM, except Fridays when it closes at 5 PM.

January 29, 2007 **Last date to request REFUND OF FEES for full term class/es.** Please refer to "Enrollment Fees, Refunds and Student Representation Fee" on Page 11. Fees will be assessed for courses dropped after this date.

February 2, 2007 Last date to add a full-term class.

February 9, 2007

Last date to drop a full term class WITHOUT a "W" notation on the academic transcript. It is the individual student's responsibility to drop class/es or withdraw from College.

February 16-17, 2007 HOLIDAY - LINCOLN'S BIRTHDAY OBSERVED - Campus Closed

February 19, 2007 HOLIDAY - PRESIDENTS' BIRTHDAY OBSERVED - Campus Closed

March 30-31, 2007 HOLIDAY - CESAR CHAVEZ DAY - Campus Closed

April 2 - 8, 2007 SPRING RECESS - Students and Faculty

April 6, 2007 HOLIDAY - SPRING VACATION OBSERVED - Campus Closed

April 13, 2007 **Last date to file an application for Spring 2007 graduation (AA or AS degree).**

April 26, 2007 **Last date to drop a full term class WITH a "W" notation on the academic transcript.** It is the individual student's responsibility to drop class/es or withdraw from College.

May 21 - 25, 2007 FINAL EXAMINATIONS

May 25, 2007 COMMENCEMENT CEREMONY

May 25, 2007 SPRING SEMESTER ENDS

DATES AND INFORMATION SUBJECT TO CHANGE

KNOW YOUR CATALOG RIGHTS

Catalog Rights are the privilege of retaining course and program requirements needed for graduation as listed in the College Catalog at the time of initial enrollment in college.

To retain Catalog Rights, a student must maintain continuous enrollment through the completion of requirements for graduation. Continuous enrollment is defined as earning college credit in at least one semester during an academic year without interruption of progression.

An academic year begins with the Summer Intersession and includes the following fall and spring semesters.

Catalogs are available "online"
(www.deltacollege.edu)
and at the Delta College Bookstore.

FINAL EXAMINATION SCHEDULE — Spring 2007

May 21-25, 2007

Key to Final Examination Times

	EXAM DAY:				
	Monday May 21	Tuesday May 22	Wednesday May 23	Thursday May 24	Friday May 25
6:00 - 7:50 am	1	14	2	15, 32	27
8:00 - 9:50 am	4	16	3	17, 33	4, 37
10:00 - 11:50 am	5	18	6	19	
12:00 - 1:50 pm	29	20	8, 28	21	7
2:00 - 3:50 pm		22	9	34	10, 38
4:00 - 5:50 pm	11	23	30	24, 35	
6:00 - 7:50 pm	12	25	31	36	
8:00 - 9:50 pm	13	26	39		

Directions: Locate the earliest day and time your class meets on the the list below and note the examination code number. Find your examination code number on the above Key. The code will indicate the day and time of your examination.

EXAMPLE: If your class **starts** Monday between 7 a.m. and 7:45 a.m., your exam code is "2." By locating "2" on the key above, you will find that your final examination will be Monday, May 21 at 6:00 a.m.

Friday/Saturday Classes: All classes that meet either Friday evening (6 p.m. or later) and Saturday or Saturday only will take their final on the last scheduled class meeting on Saturday.

Make-Up Finals: Anyone who needs to make up a final *due to conflicts in the final exam schedule* can do so on Friday, May 25 between 12 p.m. and 4 p.m. by arrangement with the instructor.

<u>Earliest Day and Time Your Class Meets Regularly</u>	<u>Exam Code</u>	<u>Earliest Day and Time Your Class Meets Regularly</u>	<u>Exam Code</u>
Monday 6-6:45 a.m	1	Tuesday 3-3:45 p.m	22
Monday 7-7:45 a.m	2	Tuesday 4-5:15 p.m	23
Monday 8-8:45 a.m	3	Tuesday 5:30-6:15 p.m	24
Monday 9-9:45 a.m	4	Tuesday 6:30-6:45 p.m	25
Monday 10-10:45 a.m	5	Tuesday 7-9:45 p.m	26
Monday 11-11:45 a.m	6	<hr/>	
Monday 12-12:45 p.m	7	Wednesday 6-11:45 a.m	27
Monday 1-1:45 p.m	8	Wednesday 12-12:45 p.m	28
Monday 2-2:45 p.m	9	Wednesday 1-2:45 p.m	29
Monday 3-4:45 p.m	10	Wednesday 3-5:45 p.m	30
Monday 5-5:45 p.m	11	Wednesday 6-9:45 p.m	31
Monday 6-6:45 p.m	12	<hr/>	
Monday 7-9:45 p.m	13	Thursday 6-8:45 a.m	32
<hr/>		Thursday 9am-1:45 p.m	33
Tuesday 6-6:45 a.m	14	Thursday 2-3:45 p.m	34
Tuesday 7-7:15 a.m	15	Thursday 4-6:15 p.m	35
Tuesday 7:30-8:45 a.m	16	Thursday 6:30-9:45 p.m	36
Tuesday 9-9:45 a.m	17	<hr/>	
Tuesday 10-10:45a.m	18	Friday 6-10:45 a.m	37
Tuesday 11-11:45 a.m	19	Friday 11am-3:30 p.m	38
Tuesday 12-1:15 p.m	20	Friday 3:45-9:45 p.m	39
Tuesday 1:30-2:45 p.m	21		

APPLICATION AND ADMISSION INFORMATION

Five Easy Steps for New Students

STEP 1: ADMISSION

Individuals who have never attended San Joaquin Delta College and those students who have not attended for more than one semester must apply online for admission to the College before enrolling in classes. Online applications may be completed in the Student e-Services Lab, located in Goleman, Room 128 on the Stockton Campus; the Tracy Center, 1895 W. Lowell Avenue, Tracy, or by accessing the Delta College Web site at www.deltacollege.edu. findaid.deltacollege.edu.

STUDENT EMAIL ACCOUNTS

Within 24 hours after processing your Application for Admission, a student e-mail address is assigned to each new student. All correspondence from Admissions & Records and Financial Aid, as well as other important campus information, is e-mailed to students at their Delta College e-mail address.

To find your student e-mail address, please:

- Log into "Online Registration" from the Delta College homepage. Your log on is your social security number, or Delta ID number and your password is your date of birth entered as *mmddyy*.

If you get a message that says, "We were unable to validate your login OR it has been too long since your last interaction," that means your Application for Admission has not yet been processed. For questions concerning your Application for Admission, please contact, admissions@deltacollege.edu or call the application Help Desk at 954-5725.

- Under the "Welcome" information, your new student e-mail address appears. It will be the first initial of your first name followed by your last name and three randomly assigned numbers. This is followed by "@students.deltacollege.edu." For example, John Smith might be assigned the following address: jsmith321@students.deltacollege.edu.

You can access your student e-mail account from the Delta College homepage by selecting "Check Mail." Your *login* name for student e-mail is the information in front of the @ sign. For example, John Smith's *login* name would be "jsmith321." Your password is your date of birth entered as *mmddyy*.

- To protect the confidentiality of your student records, it is highly recommended that you establish a Personal Identification Number (PIN) when you log into Online Registration. The PIN you establish will change your password for logging into Online Registration AND student e-mail.

When you establish a PIN for Online Registration, the new PIN works immediately. However, for student e-mail, it will be active the next day after you've created it.

For assistance with log in problems, please contact emailhelp@deltacollege.edu.

STEP 2: ACADEMIC ASSESSMENT/PLACEMENT

The purpose of academic assessment at San Joaquin Delta College is to ensure that each student's educational experience at Delta College is productive and rewarding. Delta recognizes that a student's time is valuable and that it is important for each student to enroll in courses for which he or she is prepared. Assessments are offered during the day and evening before classes start and throughout the term. A student cannot fail the assessment. The assessment measures a student's skills in reading, English, and mathematics (applications and computation). The results will help with placement in courses appropriate to each student's academic levels.

ACE (Assessment-Counseling Express) includes a mini orientation (90 minutes) at the end of each scheduled assessment. This session provides important information on the results of the assessment, registration processes, the schedule of classes, and other key resources. Counselors will also share information on Step 3, Orientation and Course Planning. It is anticipated that in January, 2007, an electronic version of the ACE will be available for students who would prefer the computer based assessment/orientation option. For more information, contact the Assessment Center or Guidance Office.

WHO NEEDS ACADEMIC ASSESSMENT?

All students enrolling for the first time are required to be academically assessed. Some returning students may need to participate in the assessment process to meet specific course and/or program prerequisites (See, "WHO IS EXEMPT FROM ASSESSMENT?"). Students usually choose from one of two programs: (1) The Assessment/Placement (A/P) program is designed for English as a first language students and for ESL students with a high school diploma from the USA. (2) The English as a Second Language (ESL) program is designed for ESL students who do not have a high school diploma from the USA. Both the A/P and ESL programs are approximately 3 hours in length and consist of a skills test and orientation. The A/P and ESL assessments may be taken once only; however, sections of the test may be retaken. For assessment dates/times, contact the Academic Assessment Center or Admissions Office. (See page 8 for reading, English, and ESL course placements.)

WHO IS EXEMPT FROM ASSESSMENT?

There are a number of ways to qualify for an exemption from assessment. Please note, however, that some courses and/or programs may have specific skill prerequisites where exemptions do not apply and assessment is required.

A student may be exempted from assessment if he/she has:

- Earned a college degree from a regionally accredited college or university in the USA — *indicate on application for admission and provide copy of degree or official transcript to Admissions Office.*
- Completed intermediate algebra AND college-level English composition at another regionally accredited college or university in the USA with a grade of "C" or better — *provide official transcript to the Admissions Office.*

- Decided to enroll in Level I basic skills course(s) in reading, English, and mathematics only.
- Decided to exercise a "one course waiver" in a course with prerequisite, "none." A student may subsequently enroll in one course per term, provided that the previous course to which the waiver applies was passed with a grade of "C" or better.
- Has an alternative assessment from other colleges that are provided to the Assessment Center, Goleman 122.

RETAKES AND THE APPEALS PROCESS

A student who thinks the A/P or ESL assessment did not measure his or her skill levels correctly may request a retake. Please contact the Academic Assessment Center, Goleman Rm 122, for information regarding the retake. Further appeals may be made through the Admissions and Records Office, Holt 101.

For further assessment information, contact the Academic Assessment Center, (209) 954-5535, Goleman Rm 122 or visit the assessment web site www.deltacollege.edu/dept/assess.

STEP 3: ORIENTATION AND COURSE PLANNING

All new students are encouraged to enroll in a .5 unit orientation class. Guidance 11 is a one day, 8 hour orientation class which provides new students with critical information on certificate, degree and transfer requirements. The instructor/counselor will also assist students in the development of a first semester course list. Additional information on key resources, including Financial Aid, is also provided. Information on available sections is shared at the ACE sessions (Step 2), the counseling web site (www.deltacollege.edu/dept/guidance) or by calling (209) 954-5650. It is anticipated that an online Guidance 11 session. Please consult the Guidance section of this schedule of classes.

For continuing students, counselors are available to provide full Student Education Plans. The Guidance and Counseling Office is open Monday, Thursday and Friday from 8 a.m. to 5 p.m.; Tuesday and Wednesday from 8 a.m. to 7 p.m.

STEP 4: FINANCIAL ASSISTANCE

Inquire about eligibility for a fee waiver and financial aid in Holt 101, or complete the Board of Governors Enrollment Fee Waiver Application. Application materials and program information can be found on the financial aid web site—findaid.deltacollege.edu.

STEP 5: REGISTRATION

Registration means enrolling in courses. An online application for admission and assessment testing, if necessary, must be completed prior to registration. A student may register for classes on or after his or her scheduled appointment time, but not before. See the registration calendar for registration information, dates and times. Registration may be done via the STAR system (209) 476-7997 or online at www.deltacollege.edu.

FINANCIAL AID — Help for College Costs

Financial aid is designed to help meet direct educational expenses including tuition, books, supplies, transportation, and related living costs, and is available to eligible students in the form of grants, student loans, and employment programs. Dollar amounts for individual aid programs vary from a minimum of \$200 to a \$4,050 maximum. Eligible students are usually awarded a financial aid "package," which includes funding from a combination of aid programs.

Applications for the 2006-2007 academic year are available until June 15, 2007. Applications for 2007-2008 academic year are available in early January with a March 2, 2007, priority deadline; however, students may apply at any time during the academic year. Applications are processed in the order received, and funds are awarded on a first-come, first-serve basis.

HOW TO APPLY:

Each financial aid program has varying eligibility criteria and varying dollar awards. Students must:

1. Pick up an application packet in the Admissions, Records and Financial Aid Office, Holt 101. Each packet will include applications and information for completing a student financial aid file.
2. Complete the Free Application for Federal Student Aid (FAFSA) and mail it in the envelope attached to the application, or file an online application at www.fafsa.ed.gov. Financial aid application workshops are offered in the e-Services Lab, located in Goleman 128. For workshop dates and times please check the Delta College Web site. California residents may also apply for the Cal Grant Program. In addition to the FAFSA, Cal Grant applicants must complete an additional form by March 2. However, there is a "2nd Chance" Cal Grant deadline of September 2.
3. Complete and return all other documents to Delta College's Financial Aid Office, Holt 101.

Please Note: The process for determining eligibility can take an average of two to four weeks. The sooner a student applies, the sooner qualification can be determined.

SCHOLARSHIPS

Scholarships are awarded each year to students by local donors. Transfer and non-transfer students are eligible to apply from January through March 2nd for awards made in late June. Selection criteria vary, but may include financial need, academic achievement, or personal qualifications.

ENROLLMENT FEE ASSISTANCE: BOGW FEE WAIVER

The State of California has provided an assistance program to waive the enrollment fee for low income students. Students who are California residents may qualify for a fee waiver through the Board Financial Assistance Program by one of the following three methods:

METHOD A: If the student receives ONE of the following forms of public assistance:

• TANF RECIPIENTS

TANF Warrant or check issued in the student's name (or the parent's name) for the same month in which the student files

this application or one month before - OR

Agency Certification - Untaxed Income Form. May be obtained from the Financial Aid and Veterans Services Office and must be completed by the Human Services Agency.

• SSI RECIPIENTS

MEDS Card (Medical Eligibility Data System) or copy of the SSI check. Request from the Medi-Cal Unit of Human Services.

DECEASED/DISABLED VETERAN'S DEPENDENTS OR NATIONAL GUARD DEPENDENTS may also qualify for a fee waiver: Certification is provided by the California Department of Veterans Affairs or Student's County Veterans Service Office—OR Fee Waiver certification provided by the California National Guard Adjutant General's Office.

METHOD B: A BOG Fee Waiver (BOGW) Method B may be awarded to low-income students. Qualification is based upon the student's (or parent's) income and household size. Colleges may ask the student to provide documentation of income, such as a copy of the 2005 U.S. Income Tax Return. Students are required to provide documentation if it is requested.

METHOD C: A BOG Fee Waiver (BOGW) Method C may be awarded to financial aid applicants who are California residents and who have applied and show financial need through the processed FAFSA application.

For fee waiver applications, please contact the Financial Aid Office in Holt 101, or download an application from the Financial Aid website: finaid.deltacollege.edu.

LOANS

The Federal Family Education Loan Program offers educational loans from local banks and lending institutions ranging up to \$2,625 for dependent, first-year students and \$3,500 for dependent, second-year students. Independent students may borrow up to \$4,000 per year. These loans must be repaid with interest. Program participants must maintain continued eligibility and must remain enrolled in at least six units throughout the fall and spring semesters. Students dropping below half time will automatically be placed in a repayment status.

To apply for a federal loan, students must first file a completed FAFSA. After the FAFSA application has been completed and verified, applicants must then sign up for a scheduled Entrance Counseling Session. There the student will receive further information, including a list of banks and lending institutions and application materials.

EXTENDED OPPORTUNITY PROGRAMS AND SERVICES

EOPS also provides financial aid and economic services for qualified economically challenged students. See "Services Available to Students on page 135."



Do You Need Money for College?

Act Fast and You Could Receive a Cal Grant Cash Award of up to \$1,551!

The Cal Grant Deadline is March 2nd!

To apply you must:

1. Be a California Resident and attend a California College.
2. Submit a 2007-08 Free Application for Federal Student Aid (FAFSA) by March 2nd. To apply online, go to finaid.deltacollege.edu or pickup a FAFSA in Holt 101.
3. Submit a GPA Verification Form* to the California Student Aid Commission. These forms are available in the Financial Aid Office.

***Note:** In most cases, we may be able to transmit your Delta College GPA electronically to the California Student Aid Commission. Students whose GPAs have been electronically submitted will be notified by e-mail at their Delta College e-mail address.

Find out more about this and other financial aid opportunities.

Stop by the Office of Financial Aid and Veterans Services (Holt 101), or visit our web site: finaid.deltacollege.edu, or call us, (209) 954-5115.

HOW TO REGISTER FOR CLASSES

Enrollment fees must be paid and/or administrative and academic holds that prevent enrollment must be cleared prior to registration. To protect confidentiality, it is best that each student conduct his/her own registration.

Student Telephone Assisted Registration (STAR)

Listen carefully to the voice response which will explain the process.

- STEP 1** Call (209) 476-7997
- STEP 2** Select the term for which you are registering:
1 = Fall Semester
2 = Summer Intersession
3 = Spring Semester
Press 1, if term selected is correct, press 2 if incorrect. If incorrect, enter selection again.
- STEP 3** Enter social security number or Delta ID number using nine digits.
Example: 123 45 6789. Press 1 if correct, press 2 if incorrect. If incorrect, enter social security number or Delta ID number again.
- STEP 4** Enter birth date or PIN (Personal Identification Number) using six digits.
Example: 01 01 76. Press 1 if correct, press 2 if incorrect. If incorrect, enter birth date or PIN again.
- STEP 5** Make appropriate selection after successfully entering password (social security number or Delta ID number and birth date or PIN):
- Press 1 To add/register for a course. (Use the 5 digit course code located in the class listing section of the Schedule of Classes.)
- Press 2 To drop a course.
- Press 3 For a list of currently enrolled courses or to obtain grades.
- Press 4 To obtain the amount owed or to pay by credit card. (VISA or MasterCard only.)
- Press 5 To select a term.
- Press * (Star) To replay the message.
- Press # (Number sign) To exit the touch-tone registration system.
- For operator assistance call (209) 476-7901. This is for registration assistance only. Call (209) 954-5151 for assistance with other inquiries.

PRESS 1 • SS# or Delta ID is correct • Birthdate is correct • Add/Register	A B C PRESS 2 • SS# or Delta ID is correct • Birthdate is incorrect • Drop a course	D E F PRESS 3 • List of currently enrolled courses or to obtain grades
G H I PRESS 4 • Amount owed or to pay by credit card	J K L PRESS 5 • To select a term	M N O 6
P R S 7	T U V 8	W X Y 9
PRESS * • Replay this message	0	PRESS # • Exit the system

How to Register Online

www.deltacollege.edu

- STEP 1** Click Online Registration.
- STEP 2** Read all information and instructions carefully. To protect confidentiality, it is best that each student conduct his/her own registration.
- STEP 3** LOG-IN: Enter the social security number or Delta ID number and birthdate or PIN (Personal Identification Number).
- STEP 4** Click the Log-In button. If the password is correct, the registration screen will appear.
- STEP 5** Select the desired registration term.
- STEP 6** To add/register for a course: Enter the five digit course code in the add course section and click the add button. The course code is located in the *Class Listing* Section of the Schedule of Classes.
- To add to a wait list: If the class is full and space is still available on the wait list, click the "put me on the waiting list" button located at the top of the page. (If the wait list is full, make another selection.)
- To drop/disenroll from a course: Click the drop button next to the course you wish to drop.
- STEP 7** Log-Out: To end registration, click the log out button.

How do I register for an Internet course?

Enroll as you would for other classes. Once registration closes, follow the New Add Procedure noted on Page 2. Your enrollment will be granted based on space availability and meeting the course prerequisite(s).

If I'm on the waiting list, how do I enroll in the class?

Students on the waiting list for Internet courses should e-mail the instructor using their Delta College student e-mail address to request enrollment in the course. Include your name, Delta I.D. number, course code, and confirm that you would like to be moved from the wait list to full enrollment. You'll be moved from the wait list to full enrollment on a space available basis. E-mails missing the required information cannot be processed. A response will be sent to your Delta College e-mail account.

To find your student e-mail address, refer to page 5 under Step 1: Admissions/Student E-mail Accounts.

How do I find an instructor's e-mail address?

Instructor e-mail addresses are generally assigned in the following manner—the initial of the instructor's first name followed by the last name @deltacollege.edu. For example, john smith's e-mail address would be jsmith@deltacollege.edu. You may also contact the College operator at 954-5151.

How do I add if the class and the wait list are full?

Students who are not on the waiting list but are interested in adding an Internet course should e-mail the instructor using their Delta College student e-mail address to request access to the class wait list. Include your name, Delta I.D. number, and course code. A response will be sent to your Delta College e-mail address.

Once access is granted, log into Online Registration and place yourself on the wait list using the new Add Procedure noted on Page 2.

Should I do anything before class(es) start?

Yes! Check the "Online Classes" information and:

- Review the Technical Requirements for Internet Courses.
- Familiarize yourself with the Sample Class information.
- Carefully review Frequently Asked Questions.
- Get class materials, including the textbook, in preparation for your first login.
- Identify the platform on which your class is taught.

* Oftentimes the course outline and specific log in instructions are included with the textbook.

How do I identify the platform on which my class is taught?

Internet classes are taught from several different platforms. To identify the platform for your Internet class, you must log into "Online Classes" from the Delta College homepage. Sign on with your Delta College I.D. number and date of birth entered as mmddyy. Each Internet class in which you are enrolled shows the "platform" on which it is taught.

Courses taught on e-College and ETUDES can be accessed by clicking on the course code. Login instructions for courses taught on "other" platforms are provided directly from the instructor. Please note that textbooks for classes taught on "other" platforms must be purchased prior to attempting login because the class materials contain codes required for login.

After registering, how do I know when to log in to my class?

The actual course material will not be available until the first day of class.

What is my login?

Classes taught on e-College or ETUDES platforms are accessed by using your Delta College I.D. number as the login. The password is the date of birth entered as mmddyy unless a PIN has been created. If you have created a PIN through online registration, the PIN is your password. Do not confuse your student e-mail login information with online class login. They serve two separate functions. Classes taught on "other" platforms are accessed by using codes provided in the course textbook and from the instructor.

To find out what your Delta College ID number:

1. Log on to the registration system as you normally would. You will see that you have the option of using your Delta ID number or your social security number. Use your social security number for the first log in.
2. Enter your password beneath the SSN block. Note that the password is the same for both types of log ins (Delta ID or SSN).
3. Once you have logged on, you will see the normal greeting with your name. Just below this, you will find your Delta ID number.

Please write down your Delta ID number and use it to access your records in the future.

What do I do if I'm having trouble logging on?

Assistance with login problems is provided in several ways. You must first identify the platform upon which your class is taught. Once you identify it, click on the related link for that platform. Specific platform information is listed below:

e-College Platform

You may request help from the Delta Online Helpdesk for technical problems. Questions concerning class assignments, due dates, etc. should be directed to the instructor. Contact information is available from the "Online Classes" link from the college homepage. E-mail the help desk at helpdesk@deltacollege.edu or phone (303) 873-0005.

ETUDES and ETUDES NG Platforms

You may request help from the Etudes Online Helpdesk for technical problems. Questions concerning class assignments, due dates, etc. should be directed to the instructor. Contact information is available from the "Online Classes" link from the college homepage. Follow this link to the help desk website: <http://otrs.deltacollege.edu/otrs/customer/pl> or phone (209) 954-5840.

Publisher Platform(s)

You must first purchase the textbook. Part of your login information is contained in the class materials. Without that information, you will not be able to login. Then you must check your student e-mail. Your instructor will provide login information at your student e-mail address. If you are still having problems logging in after you have read the instructor's e-mail and purchases the textbook, you must contact your instructor via e-mail.

Do I have to login the first day of class?

It is highly recommended that you log in on the first day of class.

Will my Internet instructor contact me?

Some Internet instructors contact their students via e-mail. Some do not. If you have not heard from your instructor by the first week of class, you should login and begin working. If you are having any problems, contact your instructor by e-mail for assistance.

HOW TO ADD/DROP A COURSE

ADD: There are two methods for adding classes:

Wait List Add Procedure: Log in to Online Registration and do the following:

- Enter the five digit course code and hit the ADD COURSE CODE button. (This is located at the bottom area of your Spring Class Schedule.)
- You will receive a message saying "*Class has already started*" and will be given the option of selecting the "*Put me on the Waiting list*" button.
- When you are successfully added to the Wait List, you get a message saying, "*You have been added to the Waiting List for Class Code XXXX.*"

Once you have been added to the Wait List be sure to **ATTEND THE NEXT CLASS MEETING AND REQUEST PERMISSION FROM THE INSTRUCTOR TO BE ADDED TO THE CLASS FROM THE WAIT LIST.**

Instructor Add Memo Procedure: Attend the class on the first day to request instructor permission to add the course. If permission is granted, complete the information requested on the Instructor Add Memorandum. This form will be available in class. The course will be added by the Admissions & Records Office within 24 hours of receipt of the Instructor Add Memorandum submitted by the faculty member. Students are notified via their student e-mail account when successfully added or when there is a problem that must be resolved.

Registration assistance is available by clicking the **LIVE SUPPORT** button at the top of the registration screen in Online Registration or by calling the Registration Operator at 476-7901 during regular business hours.

DROP: Use the STAR System or the Internet to drop a course. If a registration cycle is underway for a term other than the one for which you wish to drop a course, be sure to select option #2 (to select a term) before selecting option #5 to drop a course. If no registration cycle is underway for a term other than the one for which you wish to drop a course, select #2 (to drop course). Refer to refund policy.

Prerequisites, Corequisites, Limitations on Enrollment

Refer to the College Catalog for latest requisite changes and for Definition of Terms.

DECLARING EQUIVALENCY

Any student who does not meet a class pre or corequisite, but who believes that he/she has completed the equivalent of the course at another institution or through some other means, may seek entry into a class by filing a *Petition for Declaration of Equivalence*. The student will be allowed to enroll in the class if space available, pending the disposition of the petition. Petitions are available in Holt 101.

CHALLENGING PRE/COREQUISITES

A student may challenge a pre/corequisite by obtaining a petition from the Admissions and Records Office, Holt 101. The completed petition, along with supporting documentation, should be submitted to Holt 101 and will be reviewed by the Matriculation Appeals Committee. This committee's decision will be final.

Refer to College Catalog for:

- Grounds for Challenge
- Appeals Process

Petitions and Documentation

- All petition forms can be picked up and submitted to the Admissions and Registration Office, Holt 101.
- Students are responsible for providing completed petitions and all supporting documentation.

HELPFUL HINTS for REGISTRATION

- ✓ Students must be admitted to the College and have met the assessment test requirements prior to registration. A registration appointment is required to use the STAR system and online registration except during open enrollment and after the term has begun.
- ✓ To obtain registration appointment information, call (209) 476-7997, or access the college web site: www.deltacollege.edu.
- ✓ To protect confidentiality, it is best that each student conduct his/her own registration.
- ✓ Be prepared for registration. A first choice may be full. Therefore, select two or three more sections of the same course before registering.
- ✓ Use only a touchtone telephone to access the STAR system. Use any computer with Internet capability to access the online registration system: www.deltacollege.edu.
- ✓ All administrative and/or academic holds that prevent enrollment must be cleared prior to registration. To check holds, view the academic history available in the online registration and contact the appropriate office.
- ✓ The registration system will prevent time conflicts, multiple registrations in the same course, and placement on multiple waiting lists.
- ✓ Maximum unit enrollment prior to the beginning of the fall or spring term is **18 units** and summer is **9 units**. Additional units may be added after the term begins.
- ✓ During registration, open class lists are available in the Counseling Office, Danner 205, and on the College Web site: www.deltacollege.edu.
- ✓ If the telephone or online registration systems are busy, the best times to access the systems are Monday - Thursday 6 p.m. - 9 p.m., Saturday and Sunday, 8 a.m. - 9 p.m.
- ✓ After a student's registration appointment has passed, courses can be ADDED or DROPPED as often as necessary while the registration system is available and after fees have been paid.

HOW TO GET GRADES

Student Telephone Assisted Registration (STAR)

To protect confidentiality, it is best that each student obtain his/her own grades. Listen carefully to the voice response which will explain the process.

- STEP 1** Call (209) 476-7997
- STEP 2** Enter social security number or Delta ID number using nine digits.
Example: 123 45 6789. Press 1 if correct, press 2 if incorrect. If incorrect, enter Delta identification number again.
- STEP 3** Enter birth date or PIN (Personal Identification Number) using six digits.
Example: 01 01 76. Press 1 if correct, press 2 if incorrect. If incorrect, enter birth date or PIN again.
- STEP 4** PRESS 5 to select the term for which grades are desired.
- STEP 5** PRESS 3 to hear grades.
- STEP 6** PRESS # to exit the touch-tone registration system.

OR Online www.deltacollege.edu

- STEP 1** Click Online Registration.
- STEP 2** Read all information and instructions carefully. To protect confidentiality, it is best that each student obtain his/her own grades.
- STEP 3** LOG-IN: Enter social security number or Delta ID number and birthdate or PIN (Personal Identification Number).
- STEP 4** Click the Log-In button. If the password is correct, the registration screen will appear.
- STEP 5** To obtain grades: Select the term for which grades are requested on the pull down menu. PRESS the "change terms" button after term is selected. Grades will appear on screen. To obtain a complete listing of grades from 1983 to present, select the "academic history" option.
- STEP 6** Log-Out: To end registration, click the log out button.

Note: Please refer to the Registration Calendar for dates the STAR/online system is unavailable.

Reading, English Composition Requirements

English Composition

Students are strongly urged to enroll in the appropriate English composition class as soon as possible.

COMPOSITION

Level III	ENGLISH 1A
Level II	ENGLISH 79 (Prepares for entry into ENG 1A and satisfies the Associate Degree requirement.)
Level I	ENGLISH 70 (Prepares for entry into Eng 79 or Eng 87 with successful completion.)

Reading

Students who place at Level I in reading and wish to enroll in a course with a corequisite of reading must enroll in reading. Students who score Level I in reading and wish to enroll in a course with a prerequisite of reading Level II must reach Level II before they will be allowed to enroll.

READING

Level I	READING 98 and READING 90 or READING 91 A, B, C, D, E, F or READING 97A-I
----------------	--

English As A Second Language (ESL)

ESL students who do not have a United States of America high school diploma and foreign students will be placed based upon an ESL assessment. ESL students who do have a United States of America high school diploma may either use the ESL assessment or the reading section of the assessment/placement assessment and the reading requirements above.

ESL (Fulfills the Reading requirement)

Level I	ENG 86 G ENG 85 program ENG 84 program ENG 83 program ENG 82 program ENG 80/81 program
----------------	---

Level II and III courses are Associate Degree appropriate. Level I courses do not count toward the Associate Degrees. Students who believe their initial assessment levels are incorrect may request a retake or apply for review through the Appeal Process. Appointments for retake may be arranged through the Assessment Center in Goleman 122, (209) 954-5535. Appeals may be made through Admissions and Records Office, Holt Center 101.

PRIORITY REGISTRATION SYSTEM

The objective of priority registration is to give preference to students based on the variables listed below. The priority system gives a "weighted count" to each student. This is calculated automatically at the time a student is assigned a registration appointment.

Priority registration appointments are based on the following factors:

<p>1. Number of Delta AA-Appropriate Units Completed:</p> <p>00 - 15 = +1 16 - 30 = +2 31 - 45 = +4 46 - 60 = +6 61 - 75 = +8 76 - 90 = +5 91 - 100 = +3 101 - 110 = +1 More than 110 Units Completed = 0</p>
<p>2. Highest Degree Earned or Eligible for: Lower Priority will be assigned to students who have received a BA/BS or higher degree at any accredited institution: BA/BS Degree = -1</p>
<p>3. Declared Goal: Priority for declaration of an AA/AS, transfer, certificate, or retraining as one of top four educational goals = +1</p>
<p>4. Assessment Requirements Met: Priority for completion of the Matriculation Assessment requirements = +1</p>
<p>5. Cumulative Grade Point Average (GPA): Priority for cumulative Grade Point Average (GPA) of 2.0 or greater over a cumulative GPA below 2.0. Additional priority for a cumulative GPA of 3.0 or greater GPA will be based on AA/AS Degree - applicable courses and priority for GPA will be given only to those students whose GPA is based on 15 or more units: 2.0 to 2.99 of AA/AS units = +1 3.0 or better of AA/AS units = +2</p>
<p>6. Student Education Plan Completed: Preference will be given to students who have filed a Student Education Plan (SEP) = +1</p>
<p>7. Academic Rehabilitation: Priority for completion of the rehabilitation process = +1</p>
<p>8a. Progress Probation: Lower priority if more than 50% of grades are "W", "I", or "NC" in consecutive semesters. Two consecutive semesters = -2 Three consecutive terms = -3</p>
<p>8b. Academic Probation: Lower priority for students who are recorded as being on academic probation = -1</p>
<p>9. Guidance Orientation and Study Skills Classes: Priority will be given to students who complete any of the following guidance/orientation or study skills courses: GUID 10, 11, 12, 14, 16, 75, 75A, 85 or English 33A = +1 Priority will be given to students who complete a Guidance 100 course. This priority will be given only for the first semester after the credit has been recorded = +1</p>
<p>10. Registered EOPS Student In Good Standing = +1</p>
<p>11. Identified Veteran or Verified Veteran Dependent = +1</p>

For more information contact Admissions and Records at (209) 954-5151, Holt 101

COLLEGE FEES

Enrollment Fee:

An enrollment fee is charged for all credit courses. This enrollment fee is not established by Delta College. This fee is approved by the California State Legislature. **All fees are subject to change without notice.**

California Residents:

Students who are California residents will be charged **\$20 per unit** regardless of the number of units. (e.g., 3 units = \$60, 12 units = \$240, etc.) Enrollment fees charged for courses with fractional unit value shall be rounded to the nearest dollar.

Non-Resident Tuition:

Non-resident students, those from other states or foreign countries, will be charged **\$160 per unit for tuition, plus \$20 per unit enrollment fee.**

A student who has recently moved to California, or moved from California and returned, should check the specific residency requirements which are described in the College Catalog and on the College Web site: deltacollege.edu.

U.S. citizens, permanent residents, undocumented persons, and persons holding a visa which allows for the establishment of residency may qualify for an Exemption from Nonresident Tuition if the following criteria is met:

- Three years of attendance in a California high school (documentation required).
- Graduation from a California high school or award of G.E.D or C.H.S.P.E. in California (documentation required).
- Application to INS for change of status (if applicable).

There are a number of fee exemptions that are available. See the information on Financial Aid Web site: www.finaid.deltacollege.edu.

Non-Resident Classification:

A student, previously classified as a non-resident may request a review of his/her residency status by filing a Residency Reclassification Petition in the Admissions and Records Office located in Holt 101. Written documentation is required to support a reclassification request.

Residency Reclassification Petitions must be submitted prior to the semester for which reclassification is to be effective. Extenuating circumstances may be considered in cases where a student failed to petition for reclassification prior to the residency determination date. Students may file Residency Reclassification Petitions through the third week of the semester to request a review of their residency status if extenuating circumstances exist. The residency determination date is the day immediately preceding opening day of instruction for any session the student proposes to attend. Final residency determination is made by the Director of Admissions & Records.

Student Representation Fee:

The Student Representation Fee of **\$1.00 per semester** will provide support for students or representatives who state positions and viewpoints before the city, county, and district governments, and before offices and agencies of the state and federal government. A student may, for religious, political, financial, or moral reasons, decline to pay the \$1.00 fee.

Credit by Examination:

A fee equal to the per unit fee will be paid in advance to the Cashier's Office upon approval of the credit by exam petition.

Parking Permit Fee:

Parking permits are required for on-campus parking except in marked 30 minute visitor spaces and free parking lots B2 and B3. Parking permits may be purchased in the Bookstore. Vehicles will be ticketed commencing **January 30, 2007.**

Parking Fees*	Semester Fee	Summer Fee
Automobiles/Trucks	\$20	\$10
Two-wheeled Motor Vehicles	\$16	\$ 8
Bicycle Lockers**	\$10	\$ 5

*Parking fees may be increased due to actions of the state.

**Bicycle lockers require \$5 lock deposit.

Please note that your ID number is required when purchasing a semester permit at the Bookstore.

Payment of Fees:

Fees are due at the time of registration and payments should be mailed to the Admissions and Records Office (5151 Pacific Ave. Stockton, CA. 95207) by calling the STAR System (209) 476-7997 or by logging into "online registration." Credit Card payments are not available in the Admissions & Records Office. Access to student records and future registration is prohibited until fees are paid in full.

Refund Policy:

If a student drops a class or withdraws from San Joaquin Delta College, the student is not necessarily entitled to a refund. Refunds will be given for classes dropped by the published deadlines. For late-starting and short-term classes, see the refund date printed in the Schedule of Classes or on the student registration receipt. Refunds are subject to a **\$10.00 processing fee.**

•Procedure for Requesting Refunds:

1. Obtain a "Refund Request" form from the Admissions & Records Office, Holt Room 101 or from the Delta College Web site (Student Resources-A & R Forms).
2. Submit the completed "Refund Request" form to the Admissions & Records Office, Holt Room 101. For parking permit refunds, attach the unused parking permit to the "Refund Request" form. Parking permit refunds will be granted only if all classes are dropped no later than the published refund date.
3. All "Refund Request" forms must be submitted and received no later than the final date to qualify for a refund. (Qualifying date is generally two weeks after the refund date.)
4. Refunds are processed by the Business Office. All disbursements will be mailed.

ASSOCIATE in ARTS DEGREE

Area of Concentration Requirements for an A.A. Degree

A minimum of eighteen (18) semester units taken in a specific discipline as identified under "Areas of Concentration" in the College Catalog and Schedule of Classes;

OR

An approved program of study within an "Area of Concentration" with 9 to 15 units of course work in the specific discipline and 3 to 9 units of course work in a related discipline within the same area of concentration for a total of not less than 18 units;

OR

Lower-division requirements for an accredited baccalaureate institution of their choice (*transfer major*);

*In discipline areas where there is a unit restriction, the student **MUST** use the 18-unit pattern. These disciplines cannot be used as a second discipline area.

Courses for which the student chose credit/no credit option cannot be used toward the area of concentration.

Course can be counted toward either the Area of Concentration or The General Education but not for both.

The General Education Requirements

Students must complete one of the following General Education patterns:

Completion of San Joaquin Delta College Associate Degree General Education pattern with a minimum of twenty-four (24) semester units.

OR

Completion of California State University General Education pattern.

OR

Completion of the Intersegmental General Education Transfer Curriculum (IGETC/CSU) General Education pattern.

**Students planning to transfer should
see a counselor to choose the appropriate courses to complete the entire
CSU or IGETC General Education pattern.**

Unit Requirement

Completion of not less than sixty (60) associate degree applicable semester units of course work with ***not less than a 2.0 cumulative grade point average.***

Competency Requirement

A minimum competency must be demonstrated by a grade of "C" or higher in courses offered in satisfaction of written communication, oral communication, and quantitative reasoning (IV Learning Skills).

Residence Requirement

Of the minimum required sixty (60) semester units, the student must complete:

The last twelve (12) semester units and attend during the semester of qualification for graduation at San Joaquin Delta College.

OR

A total of at least twenty-four (24) units at San Joaquin Delta College.

ASSOCIATE DEGREE

Major Requirements for the Associate Degree

The student shall complete a discipline-specific major which will require an approved program of study with a minimum of 18 units of course work as specified in the College Catalog.

The General Education Requirements

Students must complete one of the following General Education patterns:

Completion of San Joaquin Delta College Associate Degree General Education pattern with a minimum of twenty-four (24) semester units.

OR

Completion of California State University General Education pattern.

OR

Completion of the Intersegmental General Education Transfer Curriculum (IGETC/CSU) General Education pattern.

Students planning to transferring should see a counselor to choose the appropriate courses to complete the entire CSU or IGETC General Education pattern.

Unit Requirement

Completion of not less than sixty (60) associate degree applicable semester units of course work with not less than a 2.0 cumulative grade point average.

Competency Requirement

A minimum competency must be demonstrated by a grade of "C" or higher in courses offered in satisfaction of written communication, oral communication, and quantitative reasoning (IV Learning Skills).

Residence Requirement

Of the minimum required sixty (60) semester units, the student must complete:

The last twelve (12) semester units and attend during the semester of qualification for graduation at San Joaquin Delta College.

OR

A total of at least twenty-four (24) units at San Joaquin Delta College.

Units earned through Credit by Examination do not apply to the residency requirement.

Associate Degree Majors:

- Accounting (A.S.)
- Agricultural Business (A.S.)
- Architecture Drafting (A.S.)
- Baking & Pastry (A.S.)
- Caterpillar Dealer Service Technician, Apprenticeship (A.S.)
- Communication: Speech & Language Pathology Assistant (A.S.)
- Computer Networking Technology (A.S.)
- Computer Science (A.S.)
- Correctional Science (A.S.)
- Culinary Arts (A.S.)
- Diesel Equipment Technician (A.S.)
- Engineering Technology (Civil, Electro-Mechanical, or Mechanical) (A.S.)
- Fire Science (A.S.)
- Fluid Power & Automation Technology (A.S.)
- Heating & Air Conditioning - Refrigeration (A.S.)
- Heavy Equipment Technician (A.S.)
- Horticulture (A.S.)
- Law Enforcement (A.S.)
- Music (A.A.)
- Network Software (A.S.)
- Nursing, R.N. (A.S.)
- Office Management (A.S.)

Limitation on Enrollment

A condition of enrollment, which limits how students qualify for a particular program. Limitations apply to courses that include public performance or intercollegiate competition where a tryout or audition is necessary. Some courses require formal admission to a particular program in order to enroll (e.g., Apprenticeships, Associate Degree Nursing, Caterpillar Dealer Service Technology Apprenticeship, Fire Academy, Peace Officer Academy, Psychiatric Technician, Radiologic Technology, Speech-Language Pathology Assistant, and Vocational Nursing). Refer to the College Catalog for more information.

Refer to Catalog for specific requirements of the A.S. Degree Majors.

Certificate Programs

This section includes all certificates offered currently by San Joaquin Delta College. The certificates are designed to provide applied training in specific occupational areas that will prepare students with employable skills in the prescribed certificate area. The certificates are recognized favorably by business and industry, and they are often required for job classification advancement. Refer to the 2005-06 Catalog for changes effective Summer 2005 (AP 4100.1).

Certificate Requirements

- A. Certificate of Completion (less than 18 units)
1. Completion of not less than the number of units of course work as listed in the college catalog.
 2. "C" or better each course in which the certificate is based.
 3. All units must be completed at San Joaquin Delta College.
 4. Units earned through Credit by Examination do not apply.
- B. Certificate of Achievement (18 units and over)
1. Satisfactory completion of not less than the number of units of course work as listed in each certificate description.
 2. "C" or better each course in which the certificate is based.
 3. The student must complete a minimum of 12 units or two-thirds of the certificate course work (whichever is the greater number) at San Joaquin Delta College from the requirements and within the specific subject matter areas in which the certificate is granted.
4. Units earned through Credit by Examination do not apply.
- C. Evaluation of Certificate Completion
1. The Registrar certifies that a student has completed the requirements for the certificate.
 2. The Discipline Group may waive a portion of the certificate requirement if the student has met the requirement in the alternate manner. Total unit requirements must be satisfied. Residency requirements cannot be waived.

Application Procedure for Certificates

1. During the completing semester of the certificate program, file the Application for Certificate form with the Evaluations Office (Holt 101).
2. Applications must be filed by the deadline date as announced in the College's Academic Calendar. The Academic Calendar is published in the College Catalog.

Accounting Administrative Assistant Advanced Culinary Arts Agriculture Business Agriculture Business: Animal Science Agriculture Business: Plant Science Agriculture Mechanics Apparel Design Architectural Drafting Architectural Drafting: Engineering Option Auto Body Repair Auto Electric Technology Auto Mechanics Technology Automotive Dealer Technician Automotive Master Technician Automotive Master Technician: Apprenticeship Option Baking & Pastry Bank Customer Service Representative Banking & Finance Bank Teller Basic Academy: Institutions Basic Business Basic Culinary Arts Basic Peace Officer Academy Bookkeeping Carpentry Technology Clothing Alterations & Fit Communication: Speech Language Pathology Assistant (SLPA) Computer Networking Competence Computer Networking Essentials Computer Networking Technician Computer Programming Essentials Computer Programming Computer Science Computer Science Essentials Computer Science Microcomputer Specialist: Applications Emphasis Computer Science Microcomputer Specialist: Technical Emphasis Computer Science Microcomputer Specialist: Applications & Technical Emphasis Computer Security Essentials Computer Support Computer Support Applications Computer Support Technicians	Computer Web Developer Applications Computer Web Developer Technicians Construction Management Technology Correctional Science Data Entry Diesel Equipment Technician Diesel: Auto Equipment Technician Distribution & Transportation Supervisor Early Childhood Education Assistant Early Childhood Education Associate Teacher Early Childhood Education Master Teacher Early Childhood Education Site Supervisor Early Childhood Education Teacher Education Aide Electrical Technology Electrical Technology: Apprenticeship Option Electronics Technology Electron Microscopy: Biological Electron Microscopy: Crystalline Material Eligibility Worker Emergency Medical Technician (EMT - 1) Engineering Engineering Computer-Aided Drafter Engineering Drafter/ Technician Family & Consumer Sciences: Life Management Family Day Care Provider Fashion Merchandising Fire Academy Fire Fitness Specialist Fluid Power & Automation Technology General Office Graphic Arts Heating & Air Conditioning Heavy Equipment Mechanics Heavy Equipment Technician Help Desk Horticulture: Basics Horticulture: Floral Design Horticulture: Landscape Horticulture: Landscape Technician Horticulture: Nursery Management Horticulture: Nursery Technician Horticulture: Turf Grass Human Services Worker Human Services Worker: Gerontology Specialist	Human Services Worker: Family Abuse Specialist Industrial Technology Industrial Technology: Electrical Apprenticeship Option Industrial Technology: Maintenance Apprenticeship Option Industrial Technology: Mechanical Apprenticeship Option Industrial Technology: Operations Apprenticeship Option Interior Design International Business Law Enforcement Logistics and Transportation Supervisor Machine Shop Technology Media Studies with Concentration in Radio Media Studies with Concentration in Television Medical Office Assistant Mental Health Specialist Merchandising Mill Cabinet Technology Mill Cabinet Technology Apprenticeship Option Mobile Intensive Care Nursing (MICN) Municipal Clerk Natural Resources Management Network Software Technician Nurse Assistant Nursing, R.N. Office Assistant Office Management Professional Mixology Psychiatric Technician Public Health Technician Radiologic Technology Real Estate Recreation Assistant Refrigeration Retail Management Risk Management & Insurance Small Business Small Engine Repair Technology 31 Substance Abuse Counselor Supervision & Management Tax Preparation Traffic Shipping & Receiving Clerk Vocational Nursing Web Database Programmer Web Developer Welding Technology Word Processing/Desktop Publishing
--	---	--

INTERSEGMENTAL GENERAL EDUCATION TRANSFER CURRICULUM (IGETC)

UC/CSU General Education Pattern

Completion and certification of the Intersegmental General Education Transfer Curriculum (IGETC) permits students to transfer from San Joaquin Delta College to a campus of either the California State University or the University of California without the need after transfer to take additional lower division general education courses to satisfy the campus' general education requirements. Students may also opt to fulfill the general education requirements by completing the specific lower division general education requirements of the school or college of the campus to which the student intends to transfer.

Both the California State University and the University of California have a specific American Institutions requirement that is separate from their general education requirements. Completion of the Intersegmental General Education Transfer Curriculum will not satisfy the American Institutions requirement. Courses used to satisfy the American Institutions requirement may not be counted to satisfy either of the Humanities (area 3) or a Social and Behavioral Science (area 4) requirement. Students are encouraged to consult with a counselor or an academic advisor in developing an individual education plan. (Counseling Office, Danner Hall Room 205, (209) 954-5650) Note: *Students using the IGETC - UC GE pattern for the Associate Degree must also take COM ST 1A.*

LIST OF COURSES BY IGETC SUBJECT AREA:

AREA 1 — COMMUNICATION

(3 courses, 9 semester units)

GROUP A: ENGLISH COMPOSITION

(1 course, 3 semester units)

English 001A

GROUP B: CRITICAL THINKING — ENGLISH COMPOSITION

(1 course, 3 semester units)

English 001D

GROUP C: ORAL COMMUNICATION

(1 course, 3 semester units)

Students transferring to a UC do not have to meet the oral communication requirement. Students using the IGETC - UC GE pattern for the Associate Degree must also take COM ST 001A.

Communication Studies 001A

AREA 2 — MATHEMATICAL CONCEPTS and QUANTITATIVE REASONING

(1 course, 3 semester units)

Mathematics 001+, 002, 012, 013+, 020, 036+

AREA 3 — ARTS and HUMANITIES

(At least 3 courses, 9 semester units) At least one course from the Arts and one from the Humanities.

ART COURSES:

Art 001A, 001B, 002, 003+
Drama 010, 016A, 016B
Music 001+, 002A, 002B, 004, 008

HUMANITIES COURSES:

Anthropology 004
Cambodian 003, 004
Chinese 003, 004
Civilization 003
English 035, 037, 038, 039, 040A, 040B, 042A, 042B, 045, 046A, 046B
French 003, 004
German 003, 004
History 002A, 002B, 004A, 004B, 006A, 006B, 006C, 017A***, 017B***, 027***, 030A***, 030B***, 031***, 034, 037
Humanities 003, 004, 014A, 14B
Japanese 003, 004
Philosophy 006, 040, 045, 050
Religion 014A, 014B
Spanish 003, 004

AREA 4 — SOCIAL and BEHAVIORAL SCIENCES

(At least 3 courses, 9 semester units) Courses from at least two disciplines or an interdisciplinary sequence.

Anthropology 001, 006, 010
Communication Studies 007
Economics 001A
Family and Consumer Sciences 021+
Political Science 001***, 005
Psychology 001
Social Science 030
Sociology 001A, 027, 033

NOTES:

+ Transfer credit may be limited by UC or CSU, or both. Students should consult a counselor for additional information.

***Courses which satisfy the American Institutions Requirement. These courses may not also be used to satisfy IGETC area. See "Transfer To A Four-Year Institution" on page 17.

AREA 5 - PHYSICAL and BIOLOGICAL SCIENCES

(At least 2 courses required, 7-9 semester units) One Physical Science course and one Biological Science course; at least one must include a laboratory.

PHYSICAL SCIENCE COURSES:

Courses with a laboratory component are underlined.

Astronomy 001, 001L
Chemistry 001A, 003A+
Geography 001, 001L
Geology 001A, 010+, 015, 016
Physical Science 001+
Physic 002A+, 004A+, 010+
Plant Science 014

BIOLOGICAL SCIENCE COURSES:

Courses with a laboratory component are underlined.

Anthropology 002, 002L
Biology 001, 010+, 011
Plant Science 010, 010L

LANGUAGE OTHER THAN ENGLISH

Proficiency equivalent to two years of high school study in the same language. Students transferring to CSU do not have to meet the requirement of a proficiency other than English. The following course(s) at this institution fulfill the requirement:

Cambodian 002, 003, 004, 054
Chinese 002, 003, 004, 054
French 002, 003, 004, 054
German 002, 003, 004, 054
Italian 002, 003, 004, 054
Japanese 002, 003, 004, 054
Sign Language 002, 003
Spanish 002, 003, 004, 054

Effective -Fall 2006

NOTICE TO STUDENTS

Selection of courses from this list may be affected by one or more factors, including choice of major, university transfer requirements, or prerequisite or sequencing requirements. Failure to plan appropriately WILL adversely affect timely graduation and/or transfer. Students are encouraged to consult with a counselor to develop an individualized education plan. (Counseling Office, Danner Hall Room 205, (209) 954-5650)

PLEASE SEEK ADVICE FROM A COUNSELOR FOR ADDITIONAL INFORMATION

CALIFORNIA STATE UNIVERSITY

General Education Pattern

Each candidate for the bachelor's degree from a California State University (CSU) institution shall complete a pattern of general education courses which total a minimum of forty-eight (48) semester units. A student may take a maximum of thirty-nine (39) of the forty-eight (48) units at San Joaquin Delta College toward meeting the CSU general education requirement. The San Joaquin Delta College forty-two (42) unit requirement allows students to meet both the CSU General Education pattern and the CSU's 40404 requirement for American History and Institutions.

Students completing the CSU general education pattern will meet the general education requirements of San Joaquin Delta College's Associate degrees. Students are encouraged to consult with a counselor or an academic advisor in developing an individual education plan. (Counseling Office, Danner Hall, Room 205, (209) 954-5650)

A. COMMUNICATION IN THE ENGLISH LANGUAGE AND CRITICAL THINKING:

A minimum of nine (9) units is required to include one course from each group.

1. Oral Communication

Communication Studies 001A

2. Written Communication

English 001A

3. Critical Thinking

Communication Studies 005

English 001B, 001D

Philosophy 030

B. PHYSICAL UNIVERSE AND ITS LIFE FORMS:

A minimum of nine (9) units is required, to include at least one course from each of first three groups listed below. A laboratory course from either Group 1 or 2 must be included. In order for a 001L, 002L, or 010L laboratory course to count as the required lab. course, the corresponding lecture course is also required.

1. Physical Science

Astronomy 001, 001L*
Chemistry 001A*, 003A*
Geography 001, 001L*
Geology 001A*, 010, 015, 016
Physical Science 001
Physics 002A*, 004A*, 010*
Plant Science 014*

2. Life Science

Animal Husbandry Sciences 010, 010L*
Anthropology 002, 002L*
Biology 001*, 010*, 011*
Natural Resources 002
Plant Science 010, 010L*

3. Mathematics Quantitative Reasoning

Mathematics 001, 002, 005, 010, 012, 013, 017A, 020, 030, 031, 036

C. ARTS, LITERATURE, PHILOSOPHY AND FOREIGN LANGUAGES:

A minimum of nine (9) units is required, to include at least three units from Group 1 and 2.

1. Arts

Art 001A, 001B, 002, 003, 004, 006, 007A, 020A, 033A, 040A, 064A
Drama 010, 016A, 016B
English 030
Fashion 008
Music 001, 002A, 002B, 004, 007, 008
Photography 001A

2. Humanities

Civilization 003
English 034, 035, 037, 038, 039, 040A, 040B, 042A, 042B, 045, 046A, 046B
Humanities 003, 014A, 014B
Philosophy 006, 040, 045, 050
Religion 014A, 014B

3. Foreign Language

Any one course in the sequence 001-004 or any two courses in the sequence 051-054
Sign Language 001, 002, 003
Spanish Language 001A

D. SOCIAL, POLITICAL, AND ECONOMIC INSTITUTIONS AND BEHAVIORS; HISTORICAL BACKGROUND:

A minimum of twelve (12) units is required, to include at least six units from each group.

(*) 1. U.S. History/U.S. Constitution/ California State and Local Government**

Option 1 **

For **U.S. History/U.S. Constitution:**
History 017A

California State and Local Government,
one of the following:

History 027, 030B, 034 or
Political Science 001. *OR*

Option 2 **

For **U.S. History**, one of the following:
History 017A, 017B, 027, 030A, 030B, 031
and for **U.S. Constitution and California State and Local Government:**
Political Science 001.

D. (Continued)

2. Human Social, Political, and Economic Institutions

A minimum of six (6) units from at least two separate disciplines.

Administration of Justice 021
Agriculture Business 012
Anthropology 001, 006, 010
Business 008, 026
Child Development 021
Communication Studies 007****, 011****
Economics 001A
Geography 002, 003, 010
History 002A, 002B, 004A, 004B, 006A, 006B, 006C, 037
Political Science 005, 010
Psychology 001
Social Science 030****
Sociology 001A, 001B, 027, 033****

E. LIFE-LONG UNDERSTANDING AND SELF-DEVELOPMENT:

A minimum of three (3) units is required.***

Anthropology 004
Biology 030
Child Development 026
Communication Studies 003
Computer Science 011
English 033G
Family and Consumer Sciences 002, 003, 005, 006, 023
Health Education 001, 030
Humanities 004
Physical Education 001D, 009A
Psychology 003, 024, 030

Effective -Fall 2006

NOTES:

- * - indicates laboratory course
- ** - indicates "Meets Title 40404 requirement"
- *** - indicates "Entire three units may not be selected from Physical Education"
- **** - indicates CSU Sacramento "Race and Ethnicity in American society" general education requirement
- # - indicates with a "C" or better
- (*) - Effective Fall 2005 the courses accepted for satisfaction of the U.S. History, Constitution and American Ideals requirement has changed. Please consult the new listing of courses for satisfaction of this requirement on the CSU-GE Breadth pattern in this publication. If you completed this requirement prior to Fall 2005, you will not be affected. It is highly recommended that you make an appointment to see a counselor if you have any questions about this change in requirements. Counseling appointments may be made by calling (209) 954-5650.

NOTICE TO STUDENTS

Selection of courses from this list may be affected by one or more factors, including choice of major, university transfer requirements, or prerequisite or sequencing requirements. Failure to plan appropriately **WILL** adversely affect timely graduation and/or transfer. Students are encouraged to consult with a counselor in developing an individual education plan. (Counseling Office, Danner Hall Room 205, (209) 954-5650).

Associate Degree General Education Pattern

The Chancellor's Office for the California Community Colleges deems that the governing board of community colleges shall establish a general education program which symbolizes a successful attempt on the part of the college to lead students through patterns of learning experiences designed to develop certain capabilities and insights.

Among these are the ability to think and to communicate clearly and effectively both orally and in writing; to use mathematics; to understand the modes of inquiry of the major disciplines; be aware of other cultures and times; to achieve insight gained through experience in thinking about ethical problems; and to develop the capacity for self-understanding. In addition to these accomplishments, the student shall possess sufficient depth in some field of knowledge to contribute to lifetime interest.

General education is designed to introduce students to the variety of means through which people comprehend the modern world. It reflects the conviction of colleges that those who receive their degrees must possess in common certain basic principles, concepts and methodologies both unique to and shared by the various disciplines. College educated persons must be able to use this knowledge when evaluating and appreciating the physical environment, the culture and the society in which they live.

Important Date — April 13, 2007
Last Day to File for Graduation with AA, AS, or Certificate for Spring 2007

Each candidate for San Joaquin Delta College's Associate in Arts degree or Associate in Science degree shall complete no fewer than a total of twenty-four (24) semester units of course work among categories through V below. Courses which satisfy the major area requirement or the general education course requirement may be used to meet either of the requirements, but not for both. For students planning to transfer, refer to CSU and UC patterns. (See page 19-20)

I. NATURAL SCIENCES

(1 course minimum)

Animal Husbandry Science 010, or 010/010L
Anthropology 002 or 002/002L
Astronomy 001 or 001/001L
Biology 010, 011, 12
Chemistry 001A, 003A, 010
Family and Consumer Sciences 006
Geography 001 or 001/001L
Geology 001A, 010, 015, 016
Natural Resources 002
Physical Science 001
Physics 010
Plant Science 010

II. SOCIAL SCIENCE

(1 course minimum from each group)

Group A

History 017A, 017B, 027, 030A, 030B,
031, 034
Political Science 001

Group B

Agriculture Business 012
Anthropology 001, 010
Child Development 021, 026
Economics 001A, 001B
Geography 002, 010
History 002A, 002B, 004A, 004B, 006A,
006B, 006C
Political Science 002, 010
Psychology 001
Social Science 030
Sociology 001A

III. HUMANITIES

(1 course minimum)

Anthropology 004
Art 001A, 001B, 002, 003, 004
Civilization 003
Culinary Arts 016
Drama 010, 016A, 016B
English 030, 035, 037, 038, 039, 040A,
040B, 042A, 042B, 045, 046A, 046B,
047, 049, 052, 055, 057
Fashion 008
Foreign Language 001, 051-052
Horticulture 004
Humanities 003, 004
Music 001, 002A, 002B, 004, 007, 008
Philosophy 006, 045
Sign Language 001

IV. LEARNING SKILLS

(1 course minimum, from each group)

Group A

English 001A, 074A/B, 079, 079L

Group B

Agriculture Business 013
Math 001, 010, 012, 013, 017A, 030, 031,
036, 082, 084A/B, 087
Philosophy 030
Psychology 002

Group C

Communication Studies 001A, 003, 008

V. CONTEMPORARY PERSPECTIVES

(1 course minimum)

Administration of Justice 021
Biology 030
Business 008, 020
Communication Studies 007, 011
Computer Science 011
Education 010
English 034
Family and Consumer Sciences 002, 003,
005, 023
Guidance 008
Health Education 001
Library 003
Mass Communication 001, 004
Philosophy 040
Political Science 005
Psychology 030
Sociology 001B, 027, 033

Effective -Fall 2006

NOTICE TO STUDENTS

Selection of courses from this list may be affected by one or more factors, including choice of major, university transfer requirements, or prerequisite or sequencing requirements. Failure to plan appropriately WILL adversely affect timely graduation and/or transfer. Students are encouraged to consult with a counselor to develop an individualized education plan. (Counseling Office, Danner Hall, Room 205, (209) 954-5650).

Educational Planning

Undecided? Planning to Transfer? Looking for a Major or New Career?

**Check the rich series of Orientation and Guidance Courses taught by Delta's counseling faculty!
We help you decide what to do when you don't know what to do!**

Course	Course Name	Code	Day & Time	Units	Room	Instructor	Date Start & End
GUID 008	Education and Interpersonal Growth	*****	TTh, 8:30am-10am	3.0	HOLT 321	Louie, C	1/23/2007-5/24/2007.
GUID 008	Education and Interpersonal Growth	69285	T, 6pm-9pm	3.0	DANN 206	Louie, C	1/23/2007-5/22/2007.
GUID 011	New Student Orientation	*****	TBA	0.5	DANN 201	Alonzo, S	1/29/2007-2/21/2007.
GUID 011	New Student Orientation	*****	MT, 8:30am-12:30pm	0.5	DANN 206	Gautam, A	1/8/2007-1/9/2007.
GUID 011	New Student Orientation	*****	MW, 1pm-2pm	0.5	DANN 206	Giron, T	1/22/2007-2/14/2007.
GUID 011	New Student Orientation	22942	W, 8:30am-12:30pm	0.5	DANN 206	Mekjavich, M	
			W, 1pm-5pm		DANN 206		1/10/2007-1/10/2007.
GUID 011	New Student Orientation	*****	TTh, 9am-10am	0.5	LOCK 313	Gautam, A	1/16/2007-2/8/2007.
GUID 011	New Student Orientation	53481	TBA: 2.0 hrs./wk	0.5	INTERNET	Narita, G	1/16/2007-2/23/2007.
GUID 011	New Student Orientation	*****	TBA	0.5	DANN 201	Giron, T	1/10/2007-1/11/2007.
GUID 011	New Student Orientation	*****	TTh 10am-11am	0.5	HOLT 312	Fitch, T	1/23/2007-2/15/2007.
GUID 011	New Student Orientation	*****	TBA	0.5	DANN 201	Michel, J	1/19/2007-1/20/2007.
GUID 011	New Student Orientation	94061	TBA: 2.0 hrs./wk	0.5	INTERNET	Narita, G	2/26/2007-4/13/2007.
GUID 011	New Student Orientation	96616	W, 8:30am-12:30pm	0.5	DANN 206	Mekjavich, M	
			W, 1pm-5pm		DANN 206		1/8/2007-1/8/2007.
GUID 011	New Student Orientation	*****	Sa, 8am-5pm	0.5	DANN 206	Gautam, A	1/13/2007-1/13/2007.
GUID 017	Introduction to College & Educ	*****	MW, 9am-10am	1.0	SHIM 111	Robinson, H	3/19/2007-5/23/2007.
GUID 018B	Single Parents as Students	19712	Th, 12:30pm-1:30pm	1.0	CUNN 324	Takahashi, J	
GUID 018B	Single Parents as Students	56181	W, 1pm-2pm	1.0	CUNN 324	Takahashi, J	
GUID 018B	Single Parents as Students	66312	T, 9am-10am	1.0	HOLT 133	Takahashi, J	
GUID 019	Introduction to College and Education	12905	TTh, 11am-12:30pm	1.0	LOCK 421	Pond, D	1/16/2007-2/23/2007.
GUID 019	Introduction to College and Education	23742	T, 8:30am-9:30am	1.0	DANN 206	Brown, D	
GUID 019	Introduction to College and Education	*****	MW, 9am-10am	1.0	LOCK 302	Robinson, H	1/22/2007-3/14/2007.
GUID 019	Introduction to College and Education	57773	MW, 12pm-1:30pm	1.0	BUDD 407	Nathaniel, S	2/26/2007-4/13/2007.
GUID 019	Introduction to College and Education	92687	MW, 11am-12pm	1.0	SHIM 205	Calderon, Y	1/16/2007-3/16/2007.
GUID 019	Introduction to College and Education	*****	Th, 12:30pm-2pm	1.0	HOLT 401	Baker, D	1/18/2007-3/29/2007.
GUID 030	Career Self-Assessment	21518	MWF, 11am-12pm	1.0	DANN 206	Feneck, D	2/28/2007-4/13/2007.
GUID 030	Career Self-Assessment	24542	MWF, 9am-10am	1.0	DANN 206	Mekjavich, M	2/28/2007-4/13/2007.
GUID 030	Career Self-Assessment	36405	TBA: 3.0 hrs./wk	1.0	INTERNET	Feneck, D	4/16/2007-5/25/2007.
GUID 030	Career Self-Assessment	*****	MW, 10am-11am	1.0	SHIM 242	Giron, T	1/22/2007-3/14/2007.
GUID 030	Career Self-Assessment	46123	MWF, 10am-11am	1.0	DANN 206	Feneck, D	1/16/2007-2/26/2007.
GUID 030	Career Self-Assessment	77131	TBA: 3.5 hrs./wk	1.0	INTERNET	Witsaman, A	1/30/2007-3/9/2007.
GUID 030	Career Self-Assessment	87176	TTh, 11am-12:30pm	1.0	DANN 206	Muckenfuss, P	2/26/2007-4/13/2007.
GUID 030	Career Self-Assessment	95397	TTh, 9:30am-11am	1.0	DANN 206	Muckenfuss, P	1/30/2007-3/8/2007.
GUID 030	Career Self-Assessment	99126	TBA: 3.5 hrs./wk	1.0	INTERNET	Feneck, D	1/16/2007-2/23/2007.
GUID 031	Career Exploration	15367	MWF, 10am-11am	1.0	DANN 206	eneck, D	2/28/2007-4/13/2007.
GUID 031	Career Exploration	18654	TBA: 2.5 hrs./wk	1.0	INTERNET	Witsaman, A	3/26/2007-5/11/2007.
GUID 031	Career Exploration	28608	MWF, 9am-10am	1.0	DANN 206	Mekjavich, M	4/16/2007-5/25/2007.
GUID 031	Career Exploration	35807	MWF, 11am-12pm	1.0	DANN 206	Feneck, D	4/16/2007-5/25/2007.
GUID 031	Career Exploration	40004	TTh, 11am-12:30pm	1.0	DANN 206	Muckenfuss, P	4/16/2007-5/25/2007.
GUID 031	Career Exploration	*****	MW, 10am-11am	1.0	SHIM 111	Giron, T	3/19/2007-5/23/2007.
GUID 031	Career Exploration	64050	TBA: 2.5 hrs./wk	1.0	INTERNET	Feneck, D	2/26/2007-4/13/2007.
GUID 031	Career Exploration	98172	TTh, 9:30am-11am	1.0	DANN 206	Muckenfuss, P	
			TTh 9:30am-11am		DANN 206		3/13/2007-4/26/2007.
GUID 032	Career Information Interviewing	*****	F, 11am-12pm	1.0	BUDD 215	Canela, A	1/26/2007-5/11/2007.
GUID 032	Career Information Interviewing	52777	MWF, 10am-11am	1.0	DANN 206	Feneck, D	4/16/2007-5/25/2007.
GUID 033	Job Seeking Skills	20779	TBA: 3.0 hrs./wk	1.0	INTERNET	Feneck, D	4/16/2007-5/25/2007.
GUID 033	Job Seeking Skills	*****	MW, 1:30pm-3pm	1.0	BUDD 215	Eigbrett, B	3/5/2007-4/7/2007.
GUID 034	Extended Activities	*****	TBA: 2.0 hrs./wk	2.0	DANN 203	Gaines, R	
GUID 034	Extended Activities	10627	TBA: 1.0 hrs./wk	1.0	DANN 203	Louie, D	
GUID 034	Extended Activities	17161	TBA	0.5	DANN 203	Louie, D	
GUID 034	Extended Activities	*****	TBA	0.5	DANN 203	Calderon, Y	
GUID 034	Extended Activities	82450	TBA: 2.0 hrs./wk	2.0	DANN 203	Louie, D	
GUID 034	Extended Activities	82963	TBA: 1.5 hrs./wk	1.5	DANN 203	Louie, D	
GUID 034	Extended Activities	*****	TBA: 2.0 hrs./wk	2.0	DANN 203	Gaines, R	
GUID 034	Extended Activities	*****	TBA: 1.0 hrs./wk	1.0	DANN 203	Calderon, Y	
GUID 071	Student Leadership	*****	TBA: 1.0 hrs./wk	1.0	Student Act	Ferrell, D	
GUID 071	Student Leadership	*****	TBA: 2.0 hrs./wk	2.0	Student Act	Ferrell, D	
GUID 080	Success in College	29703	W, 5pm-6:30pm	1.0	HOLT 125	Xiong, M	2/14/2007-4/25/2007.
GUID 080	Success in College	31258	W, 1pm-2:30pm	1.0	HOLT 125	Chapman, E	2/7/2007-4/18/2007.
GUID 085	Orientation for English As a Second Language	83604	W, 12pm-1:30pm	1.0	DANN 206	LaJeunesse, J	2/28/2007-5/9/2007.

COLLEGE CREDIT FOR HIGH SCHOOL COURSES

Students who have completed articulated courses in high school may receive college credit at San Joaquin Delta College. The College is committed to comprehensive articulation of instructional programs with both secondary and post secondary education institutions, usually referred to as "2 + 2 + 2" articulation. The "2 + 2" articulation links the high school program, adult school and ROP with San Joaquin Delta Community College programs. These articulated programs lead to an Associate Degree. The "2 + 2 + 2" articulation adds a four-year college or university program leading to a Baccalaureate Degree where appropriate.

The articulation process is a system designed to help students to advance from one course program, or educational level to the next without unnecessary repetition of essentially similar course for which credit has been received.

If you have taken any of the courses listed below, you may wish to exercise your right to obtain college credit by completing the following steps.

- Step 1.** Apply for credit within 2 years of high school graduation.
Step 2. Complete the San Joaquin Delta College Application for Admission located online at www.deltacollege.edu.
Step 3. Print out and complete the San Joaquin Delta College/Secondary School Application for College Credit, located on the SJDC Admissions page.
Step 4. Obtain a copy of your high school transcript from your high school reflecting the articulated course you took and the grade you received. Bring the transcript and the completed SJDC/Secondary Application for College Credit to the Admission office in Holt 101.

If you have any questions, please contact the Admissions Office at (209) 954-5625, or the College Articulation Officer at (209) 954-5248.

High School	High School Class	SJDC Class	Effective thru May 31,
Amador	Auto Services ROP	Auto 62 Brakes, Suspensions, and Powertrain Systems	2008
Amador	Auto Services ROP	Auto 63 Fuel and Electrical Systems	2008
Amador	Auto Services ROP	Auto 64 Basic Engines	2008
Bear Creek	Accounting I	Bus 10A Bookkeeping	Renewal Pending
Bear Creek	Auto Services 5655.70	Auto 62 Brakes, Suspensions, and Powertrain Systems	2008
Bear Creek	Auto Services 5655.70	Auto 63 Fuel and Electrical Systems	2008
Bear Creek	Auto Services 5655.70	Auto 64 Basic Engines	2008
Bear Creek	Calculus AP	Math 1 Calculus	2008
Bear Creek	Cisco 1st and 2nd Semesters	Elect 77A, 77B, 77C, and 77D (1st half of Cisco)	2007
Bear Creek	Computer Literacy Intro	BIM 1A Beginning Keyboarding	2007
Bear Creek	Fashion and Design	FASHION 030 Basic Industry Sewing	Renewal Pending
Bear Creek	Intro to Machine Drafting 5707.00	E Tech 13 Engineering Drafting Skills	2006
Bret Harte	Hospital Community Health Services ROP	HS 36 Medical Terminology and Speec	Renewal Pending
Bret Harte	Hospital Community Health Services ROP	HS 39 Survey of Health Careers	Renewal Pending
Calaveras	Auto Mechanics 1, 2	Auto 64 Basic Engines	2008
Calaveras	Automotive Level II	Auto 63 Fuel and Electrical Systems	2008
Calaveras	Automotive Service Occupations ROP	Auto 62 Brakes, Suspensions, and Powertrain Systems	2008
Calaveras	Hospital Community Health Services ROP	HS 36 Medical Terminology and Speech	2007
Calaveras	Hospital Community Health Services ROP	HS 39 Survey of Health Careers	2007
Calaveras	Microsoft Office 2000	CS 20 MS Word, Excel, and Access	2008
Calaveras	Police Science, ROP	AJ 22 Legal Aspects of Evidence	2008
Calaveras	Police Science, ROP	AJ 25 Criminal Investigation	2008
Calaveras	Police Science, ROP	AJ 26 Patrol Procedures	2008
Deer Valley	Auto Tech Beg & Auto Tech Adv	Auto 62 Brakes, Suspensions, and Powertrain Systems	2006
Deer Valley	Auto Tech Beg & Auto Tech Adv	Auto 63 Fuel and Electrical Systems	2006
Deer Valley	Auto Tech Beg & Auto Tech Adv	Auto 64 Basic Engines	2006
East Union	Accounting I	Bus 10A Bookkeeping	2008
East Union	Computer Applications I	CS 18 Microcomputers and Small Business: Apple Mac	Renewal Pending
East Union	Computer Keyboarding	BIM 1A Beginning Keyboarding	2008
East Union	Computer Keyboarding	BIM 1B Intermediate Keyboarding	2008
Escalon	Accounting ROP	BUS 10A Bookkeeping	Renewal Pending
Escalon	Auto 1	Auto 62 Brakes, Suspensions, and Powertrain Systems	2008
Escalon	Automotive Technology II	Auto 64 Basic Engines	2008
Escalon	Automotive Technology III	Auto 63 Fuel and Electrical Systems	2008
Escalon	Office Procedure	BIM 38 Office Technologies	2008
Franklin	IB Biology 3, 4, 5, 6	Biology 1 Core Biology	2008
Galt	Health Occupations II/Medical Terminology	HS 36 Medical Terminology and Speech	2007
Lincoln	Accounting I	Bus 10A Bookkeeping	2008
Lincoln	Anatomy & Physiology	Biol 33 Anatomy & Physiology	2008
Lincoln	AP Statistics	Math 12 Introduction to Probability and Statistics	2006
Lincoln	Biology	Biol 10 Survey of Biology	2006
Lincoln	Calculus	Math 1 Calculus	2006
Lincoln	Drafting 2	E Tech 11 Engineering Drafting	2007
Lindbergh Ed. Ctr	Fashion Merchandising	FCS 40 Introduction to Fashion Merchandising	2008
Lindbergh Ed. Ctr.	ROP Automotive Technology	Auto 62 Brakes, Suspensions, and Powertrain Systems	2007
Lindbergh Ed. Ctr.	ROP Automotive Technology	Auto 63 Fuel and Electrical Systems	2007
Lindbergh Ed. Ctr.	ROP Automotive Technology	Auto 64 Basic Engines	2007
Lindbergh Ed. Ctr.	ROP Banking and Finance	Bus 78 Introduction to Teller Training	2007
Lindbergh Ed. Ctr.	ROP Career Office Training	BIM 32A Beginning Office Calculation	2007
Lindbergh Ed. Ctr.	ROP Careers with Children	FCS 32A Early ECE Practicum	2008
Lindbergh Ed. Ctr.	ROP Health Careers	HS 39 Survey of Health Careers	2008
Linden	Anatomy/Physiology AB	Biol 11 Human Biology	2006
Linden	Computer Applications	CS 18 Microcomputers and Small Business: Apple Mac	2008
Linden	Small Engines-Maintenance and Repair	AgEgr 30A Introduction to Industrial and Commercial Engines	2006
Lodi Career Ctr.	Banking and Money Management	BIM 32A Beginning Office Calculation	2007

COLLEGE CREDIT FOR HIGH SCHOOL COURSES — Continued

High School	High School Class	SJDC Class	Effective thru May 31,
Lodi Career Ctr.	Banking and Money Management	BIM 32B Intermediate Office Calculation	2007
Lodi Career Ctr.	Banking and Money Management	Bus 78 Introduction to Teller Training	2007
Lodi Career Ctr.	Fire Science	Fire 74 Fire Behavior and Combustion	2007
Lodi Career Ctr.	Microsoft Office 2000	CS 20 MS Word, Excel, and Access	2008
Lodi Career Ctr.	PageMaker 5 - Macintosh	BIM 23P or BIM 23M Beginning Desktop Publishing, Using Pagemaker	2008
Lodi Career Ctr.	WordPerfect for Windows	BIM 82 WordPerfect for Windows	2007
Lodi	Accounting I	Bus 10A Bookkeeping	2008
Lodi	Agriculture Biology CP	AH SC 10 Principles of Animal Science	2007
Lodi	Calculus AP	Math 1 Calculus	2007
Lodi	Computer Aided Drafting and Design ROP 5705.70	E Tech 12 Computer-Aided Drafting	2008
Lodi	Computer Lit	BIM 1A Beginning Keyboarding	2006
Lodi	Computer Lit	BIM 1B Intermediate Keyboarding	2006
Lodi	Drafting Intro or Adv. Drafting	E Tech 13 Engineering Drafting Skills	2008
Lodi	Fashions and Design	FASH 030 Basic Industry	Renewal Pending
Lodi	Interior Design	ID 002 Introduction to Interior Design	2008
Lodi	Intro Auto Mechanics & Advanced Auto Mechanics	Auto 62 Brakes, Suspensions, and Powertrain Systems	2008
Lodi	Intro Auto Mechanics & Advanced Auto Mechanics	Auto 63 Fuel and Electrical Systems	2008
Lodi	Intro Auto Mechanics & Advanced Auto Mechanics	Auto 64 Basic Engines	2008
Manteca	Accounting I	Bus 10A Bookkeeping	2008
Manteca	AP Calculus	Math 1 Calculus	2006
Manteca	Computer Applications I	CS 18 Microcomputers and Small Business: Apple Mac	2008
Manteca	Drafting I	E Tech 13 Engineering Drafting Skills	2008
Manteca	Pre-Calculus	Math 36 Pre-Calculus	2007
Modesto	Automotive Technician ROP	Auto 63 Fuel and Electrical Systems	2007
Modesto	Automotive Technology 1-2	Auto 64 Basic Engines	2007
Modesto	Automotive Technology 3-4	Auto 62 Brakes, Suspensions, and Powertrain Systems	2007
Sierra	Accounting I	Bus 10A Bookkeeping	2007
Sierra	Calculus AB	Math 1 Calculus	2007
Sierra	Calculus BC	Math 2 Calculus	2007
Sierra	Computer Applications	CS 18 Microcomputers and Small Business: Apple Mac	2007
Sierra	Fashion and Design	FASH 030 Basic Industry Sewing	2008
Sierra	Foods	FCS 8 Food Preparation	2008
Sierra	Pre-Calculus	Math 36 Math 36 Pre-Calculus	2008
St. Mary's	Calculus AP	Math 1 Calculus	2006
St. Mary's	Calculus AP	Math 2 Calculus	2006
St. Mary's	Pre-Calculus	Math 36 Pre-Calculus	2006
St. Mary's	Pre-Calculus Honors	Math 36 Pre-Calculus	2006
St. Mary's	Statistics	Math 12 Introduction to Probability and Statistics	2006
Stagg	Auto Mechanics 1,2	Auto 62 Brakes, Suspensions, and Powertrain Systems	2008
Stagg	Auto Mechanics 1,2	Auto 63 Fuel and Electrical Systems	2008
Stagg	Auto Mechanics 1,2	Auto 64 Basic Engines	2008
Stagg	Clothing and Textiles 3 and 4	FASH 030 Basic Industry Sewing	2008
Stagg	Foods and Nutrition 1 & 2	FCS 8 Food Preparation	2008
Tokay	Advanced Fashion	FCS 47A Clothing Construction	2008
Tokay	Auto I and Auto II	Auto 62 Brakes, Suspensions, and Powertrain Systems	2008
Tokay	Auto I and Auto II	Auto 63 Fuel and Electrical Systems	2008
Tokay	Auto I and Auto II	Auto 64 Basic Engines	2008
Tokay	Cisco 1st and 2nd Semesters	Elect 77A, 77B, 77C, and 77D (1st half of Cisco)	2007
Tokay	Computer Applications 4652.00	CS 18 Microcomputers and Small Business: Apple Mac	2007
Tokay	Computer Assisted Drafting	E Tech 12 Computer-Aided Drafting	2007
Tokay	Consumer Food & Nutrition	FCS 8 Food Preparation	2008
Tokay	Drafting Introduction	E Tech 13 Engineering Drafting Skills	2008
Tokay	Interior Design	ID 002 Introduction to Interior Design	2008
Tokay	Computer Literacy 4610.00	BIM 1B Exploring Word Processing	2007
Tokay	Pre-Calculus	Math 36 Pre-Calculus	2006
Tracy	Accounting I	Bus 10A Bookkeeping	2008
Tracy	F.E.A.S.T. ROP	Cul Art 1 Introduction to Hospitality Industry	2008
Tracy	IB H Adv Bio 2	Biology 1 Core Biology	2008
Tracy	Vocational Welding	Mech 10 Basic Welding for the Trades	2007
Weber Institute	Advanced Cisco Networking Academy 1st sem	Elect 77A, 77B, 77C, and 77D (1st half of Cisco)	2008
Weber Institute	Advanced Cisco Networking Academy 2nd sem	Elect 77E, 77F, 77G, and 77H (2nd half of Cisco)	2008
Weber Institute	ROP I #8800	Auto 62 Brakes, Suspensions, and Powertrain Systems	Renewal Pending
Weber Institute	ROP I #8800	Auto 63 Fuel and Electrical Systems	Renewal Pending
Weber Institute	ROP II #8801	Auto 64 Basic Engines	Renewal Pending
Weber Institute	Cisco Networking Academy 1st semester	Elect 77A and 77B (Cisco)	2008
Weber Institute	Cisco Networking Academy 2nd semester	Elect 77C and 77D (Cisco)	2008
Weber Institute	Cisco Networking Academy 3rd semester	Elect 77E and 77F (Cisco)	2008
Weber Institute	Cisco Networking Academy 4th semester	Elect 77G and 77H (Cisco)	2008
West	Algebra II Honors	Math 30 College Algebra	Renewal Pending
West	Computer Applications I	CS 20 MS Word, Excel, and Access	2006
West	Computer Literacy/Keyboarding	BIM 1A Beginning Keyboarding	2008
West	Pre-Calculus Honors	Math 36 Pre-Calculus	Renewal Pending

Math Course Sequence

High School Algebra I - Completed with a "C" or better is equivalent to Delta College
MATH 80 or MATH 83A/B.

High School Algebra II - completed with a "C" or better
is equivalent to Delta College
MATH 82 or MATH 84A/B

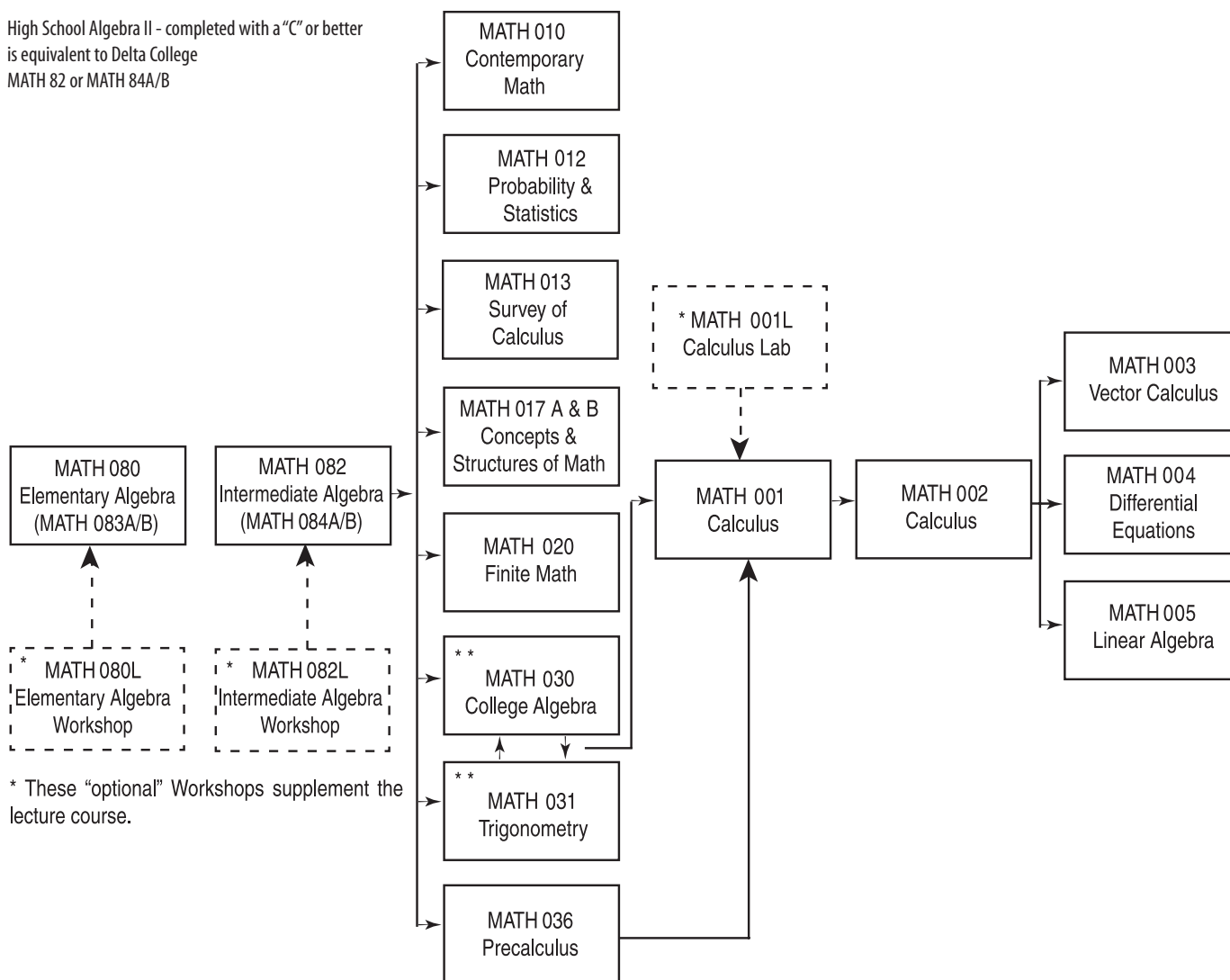

* These "optional" Workshops supplement the lecture course.

MATH 30 & 31 can be taken in either order, but **both are needed for MATH 1; alternatively, MATH 36 can be used for MATH 1.

Math Skills Requisite Levels

MATH LEVEL I

- *DV ED 77 Applied Mathematic Laboratory
- *DV ED 79 Applied Mathematic Laboratory
- *DV ED 86A-D Applied Math
- *DV ED 78 Applied Math Lab
- *DV ED 87 Survival Math

MATH LEVEL II REQUIRED

- MATH 80 Elementary Algebra
- MATH 82 Intermediate Algebra
- *MATH 88 Pre-Algebra

(Some of the above courses may have requirements other than test scores. Previous course work may qualify for some math classes.)

*Units earned in these courses do not count toward the Associate Degree.

TRANSFER TO A FOUR-YEAR INSTITUTION

If you are planning to transfer to a four year institution from San Joaquin Delta College, you should consult with a Delta College counselor, a representative of the campus to which you plan to transfer, and refer to the college catalog for that campus in order to obtain the most current information.

Additional information is available on the world wide web. You are encouraged to visit the web sites published in this article.

There are four things to research when planning the courses you will need to transfer:

- 1) Admission requirements for the university you plan to attend.
- 2) General education requirements. Consult with your counselor to select a general education pattern that best meets your transfer goals.
- 3) Major preparation courses which meet pre-requisites for upper division coursework. Consult with your counselor to determine which lower division courses and major preparation courses you should complete at San Joaquin Delta College before you transfer.
- 4) Other requirements that can be completed at the community college, e.g., foreign language, diversity requirement, computer literacy.

ADMISSION REQUIREMENTS

Transfer to a California State University (CSU):

- 1) Admission requirements for students who have completed fewer than 60 transferable units at the time of entry to the CSU:
 - a. have a college grade point average of 2.0 or better in all transferable college units attempted;
 - b. be in good standing at the last college or university attended (eligible to re-enroll);
 - c. meet the admission requirements for a first-time freshman or successfully complete necessary courses to make up the deficiencies;
 - d. meet the eligibility index required of a freshman (you may need SAT or ACT test scores, depending on your grade point average and the requirements for the campus you wish to attend);
 - e. contact the campus you wish to attend to determine whether there are limits on admission as a lower division transfer. Some campuses may require completion of English composition and general education mathematics.
- 2) Admission requirements for students who have completed 60 or more transferable units at the time of entry to the CSU:
 - a. have a college grade point average of 2.0 or better in all transferable college units attempted;
 - b. be in good standing at the last college or university attended (eligible to re-enroll);
 - c. complete 30 semester units of courses equivalent to general education requirements with a grade of C or better. The 30 units must include all of the general education requirements in communication in the English language (English composition, oral communication, and critical thinking) and at least one course in college level mathematics.

For more information visit www.csumentor.edu or obtain printed materials in the Career Transfer Center, Danner 202-203, San Joaquin Delta College.

Transfer to a University of California (UC):

- 1) Admission requirements for students who have completed less than 60 transferable units at the time of entry to the UC:
 - a. meet the admission requirements for a first-time

freshman (A-G subjects, grades, and test requirements) or successfully complete courses to make up any subject deficiencies;

- b. have a college grade point average of 2.0 or better in all transferable college units attempted;
 - c. contact the campus you wish to attend to determine whether there are limits on admission as a lower division transfer.
- 2) Admission requirements for students who have completed 60 transferable units at the time of entry to the UC:
 - a. have a college grade point average of at least a 2.4;
 - b. complete two transferable college courses in English composition, one transferable college course in mathematical concepts and quantitative reasoning, and four transferable college courses chosen from at least two of the following subject areas: arts and humanities, social and behavioral sciences, and physical and biological sciences.

For more information visit www.universityofcalifornia.edu or obtain printed materials in the Career Transfer Center, Danner 202-203, San Joaquin Delta College.

Transfer to a California Independent College or University:

Each of these campuses maintain different admission requirements. To begin exploring and identifying the campus suited to your needs, you should:

- 1) visit www.aicumentor.org. This web site provides more information about California's 77 independent colleges and universities;
- 2) visit www.aiccutransfer.dagsoft.com. This web site for California Community College transfer students and counselors provides important articulation information for many independent colleges and their community college partners;
- 3) visit the campuses you have selected, see for yourself;
- 4) learn how to apply for financial aid in California.

GENERAL EDUCATION REQUIREMENTS

The California State University (CSU) and the University of California (UC) campuses have different general education requirements. Depending on your choice of campus and major, you may be advised to complete minimum general education courses or an entire general education pattern. Consult with a counselor or university representative or university website to determine which GE pattern will satisfy the general education requirements needed at the institution you wish to attend.

MAJOR PREPARATION

Each four-year institution has a specific list of courses required to prepare a student for a major. You should

- 1) meet with a counselor to discuss which courses are appropriate for the major you wish to pursue at a particular school;
- 2) visit the web site www.ASSIST.org to learn more about the preparation for the major at a UC/CSU you would like to attend. Visit the website for the school you would like to attend;
- 3) visit the campus you would like to attend. Talk to an advisor in the department of your major to learn more about the specific preparation that is required. Meet with a representative from that school in the Delta College Transfer Center.

OTHER REQUIREMENTS

You may be able to satisfy additional campus-specific requirements before transferring. Requirements may include

a foreign language, diversity or a literacy. Consult with a counselor to determine if the campus you are planning to attend has any special requirements you can satisfy before transferring.

GENERAL EDUCATION CERTIFICATION

After you have been admitted to a four-year institution that you wish to attend and during your last semester of enrollment at Delta College, request partial or full certification of your general education courses. If you have been following the CSU general education pattern, partial or full certification is available. If you have been following the IGETC general education pattern, only full certification is available. The certification process can help you avoid having to take additional lower division courses for general education after transferring to the four-year institution. The forms to apply for general education certification are available in the Evaluations Office, Holt 101, or in Guidance and Counseling, Danner 205.

GUARANTEED TRANSFER ADMISSION PROGRAMS (TAA, TAG, GATE)

Several Universities provide the student the opportunity to develop a Transfer Admission Agreement, (TAA) or a Guaranteed Admission for Transfer Entry, (GATE). These agreements, developed in conjunction with your Delta College Counselor, will guarantee your admission to the university for which the agreement is written. With your counselor, you will develop a Student Education Plan, (SEP), which will ensure that you are taking the proper courses to become eligible for admission. Your SEP will include the courses necessary to complete your general education and major preparation requirements. If you fulfill your obligation as outlined in the TAA, the Transfer institution will fulfill its obligation, and you will be automatically admitted upon your completion of the formal admissions process. To determine which Colleges and Universities are offering a Guaranteed Transfer Admission Agreement and to develop your TAA, you should see a counselor as soon as possible during your first semester at Delta College. To see a counselor and find out more about the TAA, you may call the Counseling Office for an appointment at (209) 954-5650.

The Central Valley Higher Education Consortium, (CVHEC) has developed a Guaranteed Transfer Admission Agreement in conjunction with UC Merced, CSU-Stanislaus, CSU-Fresno, CSU-Bakersfield, and University of the Pacific designed specifically for San Joaquin Valley Community College Students. As a San Joaquin Delta College student, you are eligible to participate in the CVHEC agreement, and receive guaranteed admission to the above 4-year Colleges and Universities located in the San Joaquin Valley. Consult with a Delta College Counselor at (209) 954-5650 for additional information.

At the time of publication of this schedule, Guaranteed Transfer Admission Agreements were also available with CSU-Sacramento, UC Davis, UC Riverside, UC Santa Barbara, and UC Santa Cruz. Consult with a Counselor (209) 954-5650 for additional information.

ASSOCIATE OF ARTS TRANSFER MAJOR

You may earn an associate of arts degree in liberal arts and sciences by completing the CSU general education pattern or the IGETC CSU general education pattern and completing the following additional requirements: A minimum of sixty (60) transferable units with a 2.0 or higher grade point average, meet the residence requirement of completing the last twelve (12) semester units at Delta College; and attend during the semester of qualification for graduation or complete a total of at least twenty-four (24)

COURSES AND PROGRAMS OFFERED AT DELTA COLLEGE

(FOR SPECIFIC REQUIREMENTS, SEE THE COLLEGE CATALOG)

This Schedule of Classes is alphabetically arranged under Code Letters. When you locate a subject on this index in which you are interested, note the Code Letters in the next column. Then turn to the Code Letters in the body of the Schedule. Example: You will find Accounting in the BUS (Business) section.

COURSES & PROGRAMS	REFER TO	COURSES & PROGRAMS	REFER TO	COURSES & PROGRAMS	REFER TO
Accounting	BUS	Electrical Engineering Technology	ETECH	Medical Office	BIM
Administration of Justice	AJ	Electrical Technology	ELEC	Microbiology	BIOL
Administrative Assistant	BIM	Electrical Technology Apprenticeship	A-ELE	Mill Cabinet	CONST
Agricultural Business	AGBUS	Electron Microscopy	E M	Mill Cabinet Apprenticeship	A-CON
Agricultural Engineering	AGEGR	Electronics	ELECT	Mobile Intensive Care Nursing	NURS
Air Conditioning	AUTO/MECH/DIESL	Emergency Medical Technology	H S	Municipal Clerk	BUS
American Sign Language	SL	Engineering	ENGR	Music	MUSIC
Anatomy	BIOL	Engineering Technology	ETECH	Natural Resources	N R
Animal Science	AH SC	English	ENG	Network Software	C S
Anthropology	ANTHR	English as a Second Language	ENG	Nurse Assistant	H S
Apparel Design	FASHION, FCS	Family & Consumer Sciences	FCS	Nursing-Registered	NURS
Arabic	ARAB	Family Day Care Provider	FCS	Nutrition	FCS
Architectural Drafting	ARCH	Fashion Merchandising	FASHION, FCS	Office Management	BIM
Art	ART	Fire Academy	FIRE	Office, General	BIM
Astronomy	ASTRO	Fire Science	FIRE	Philosophy	PHILO
Athletics	ATH	First Responder	H S	Photography	PHOTO
Auto Body	AUTO	Fluid Power	INDUS	Physical Education	P E
Automotive Technology	AUTO	Forestry	N R	Physical Science	PHSCI
Automotive Technology Apprenticeship	A-AUT	Foster Care Education	FCS	Physics	PHYS
Aviation	AERO	French	FREN	Physiology	BIOL
Banking & Finance	BUS	Geographic Information Systems (GIS)	GEOG	Plant Science	PLANT
Basic Academy: Institutions	A J	Geography	GEOG	Police Science	A J
Basic Peace Officer Academy (POST)	A J	Geology	GEOL	Political Science	POLSC
Baking & Pastry	CUL ARTS	German	GERM	Private Pilot	AERO
Biology	BIOL	Graphic Arts	GRART	Probation/Parole	A J
Body & Fender	AUTO	Health Education	H ED	Psychiatric Technician	P T
Botany	BIOL	Health Sciences	H S	Psychology	PSYCH
Business, General	BUS	Heating & Air Conditioning	MECH	Public Administration	BUS
Carpentry	CONST	History	HIST	Radio/Television	RTV
Caterpillar-Apprenticeship	CAT	Home Economics	FCS	Radiological Technology	RAD
Chemistry	CHEM	Home Health Aid	H S	Reading	READING
Child Development	CDEV, FCS	Horticulture (Ornamental)	HORT	Real Estate	BUS
Chinese	CHIN	Human Development	FCS	Refrigeration/Air Conditioning	MECH
CISCO	ELECT	Humanities	HUM	Religion	RELGN
Civil Engineering Technology	ETECH	Hydraulics	INDUS	Retail Management	BUS
Civilization	CIVIL	Industrial Technology	INDUS	Russian	RUSS
Communication/Speech Language Pathology	COMM	Industrial Technology Apprenticeship	A-IND	Sheet Metal	MECH
Communication Studies/Speech	COM ST	Infant Development	FCS	Sign Language	SL
Computer Networking	CSN, ELECT	Insurance	BUS	Small Business	BUS
Computer Support	CSA, C S	Interior Design	ID, FCS	Small Engines	SM ENG/AGEGR
Computer Programming	CSP	International Business	BUS	Social Science	SOC SC
Computer Science	CSW, CSN, C S, CSA, CSP	Italian	ITAL	Sociology	SOCIO
Conservation	N R	Japanese	JAPAN	Spanish	SPAN
Construction	CONST	Journalism	JOURN/MCOM	Special Education	SP ED
Corrections	A J	Keyboarding	BIM	Speech	COM ST
Culinary Arts	CUL ART	Landscape	O H	Speech Language Pathology	COMM
Dance	DANCE	Law Enforcement	AJ	Tagalog	TAG
Data Entry	BIM	Learning Disabilities	L D	Transportation	BUS
Developmental Education	DV ED	Life Management	FCS	Vietnamese	VIET
Diesel Technology	DIESL	Machine Shop	MECH	Vocational Nursing	VOC NUR
Drafting, Architectural	ARCH	Machine Shop Apprenticeship	A-MEC	Web Database Programmer	CSW
Drafting, Civil/Elect/Mech Engineering	ETECH	Management	BUS	Web Developer/Programming	CSP, CSW
Drama	DRAMA	Marketing & Merchandising	BUS	Welding	MECH/AGEGR
Early Childhood Education	CDEV/FCS	Mass Communications	MCOM/JOURN	Word Processing	BIM
Economics	ECON	Mathematics	MATH	Zoology	BIOL
Education	EDUC	Mechanical Engineering Technology	ETECH		

Work Experience Program

Delta College recognizes the value of learning experiences that enhance formal college studies. A student may earn (elective) units towards an A.A. and/or A.S. degree for on-the-job employment experience if they are also enrolled in a course directly related to their employment. Students must be enrolled in at least seven units of course work including Work Experience units. Students enrolling in summer intersession must be enrolled in one course directly related to their employment (no minimum unit requirement).

Cooperative Work Experience Education is supervised employment, extending classroom based occupational learning to on-the-job experience. The student may qualify by using either the Parallel or the Alternate Plan.

1. **Parallel Plan:** Specifically designed for students who are working and attending classes during the same semester. Up to 4 units of Work Experience credit may be earned per semester. The combined total number of units a student may take in internship and work experience may not exceed a maximum of 16 units.
2. **Alternate Plan:** Specifically designed for students who attend classes full time one semester (12 or more units) and work full time the next semester. Up to 8 units of Work Experience credit may be earned per semester. The combined total number of units a student may take in internship and work experience may not exceed a maximum of 16 units.

Students must be enrolled in the Work Experience program before the census date for full term classes for each semester. The class code numbers are available only from the Internship/Work Experience office. For more information, contact the **Internship/Work Experience office, Holt 140, or phone (209) 954-5269.**

Administration of Justice AJ 092V
 Ag/Business AGBUS 096V
 Ag/Engineering AGEGR 096V
 Animal Science AHSC 096V
 Business BUS 098V
 Computer Science CS 098V
 Family & Consumer Studies FCS 093V
 Fire Science FIRE 091V
 Health Sciences HS 093V
 Natural Resources NR 094V
 Horticulture HORT 096V
 Plant Science PLANT 096V
 Vocational Ed (Apprentice) VOED 080V
 Vocational Ed (Vocational Education) VOED 090V
 Vocational Ed (General) VOED 906V

Apprenticeship

San Joaquin Delta College provides related courses of instruction in accordance with the California Apprenticeship Law. Courses cover related and supplemental instruction in related technical areas of the trades and are intended to complement the skills learned on the job. Information on how to become an apprentice may be obtained from the Division of Apprenticeship Standards, 2424 Arden Way, Suite 160, Sacramento, CA 95825 or San Joaquin Delta College, Apprenticeship Office, Holt Center, room 140, 5151 Pacific Avenue, Stockton, CA, 95207. Phone: (209) 954-5236.

The following is a list of apprenticeship related training courses offered at Delta College.

- Auto Mechanics
- Caterpillar Dealer Service Technician
- Body and Fender Repair
- Civil Maintenance
- Diesel Technology
- Electrical
- Electrical Maintenance
- Machinist
- Maintenance Mechanic
- Mechanical Maintenance
- Mill Cabinet
- Plant Operator
- Plumbing and Pipefitting
- Utility Craft Worker

Internship Program

Delta College recognizes the value of learning experiences that enhance formal college studies. A student attending Delta College may earn units towards an A.A. degree, A.S. degree, or transfer to a four year college. The internship with business or industry requires the student to be enrolled in a course directly related to their internship. Each student shall be engaged in a specific research project or on-the-job learning activities under the supervision of a worksite supervisor and college internship instructor. Students must be enrolled in at least seven units of course work including Internship units. Students enrolling in summer intersession must be enrolled in one course directly related to their employment (no minimum unit requirement).

Internships extend classroom based occupational learning to work-based learning activities at the work site. The student may qualify by using either the **Parallel** or the **Alternate Plan**.

Parallel Plan: Specifically designed for students who are working and attending classes during the same semester. Up to 4 units of Internship credit may be earned per semester. The combined total number of units a student may take in internship and work experience may not exceed a maximum of 16 units.

Alternate Plan: Specifically designed for students who attend classes full time one semester (12 or more units) and enroll in an internship the next semester. Up to 8 units of Internship credit may be earned per semester. The combined total number of units a student may take in internship and work experience may not exceed a maximum of 16 units.

Students must be enrolled in the Internship program before the census date for full term classes for each semester. For more information, contact the **Internship/Work Experience office, Holt 140, or phone (209) 954-5269.**

The following is a list of Internship courses.

- Agriculture Business
- Agriculture Engineering
- Animal Science
- Administration of Justice
- Automotive Mechanics
- Auto Body
- Business Information Mgt
- Business and Accounting
- Computer Science
- Construction
- Diesel Technology
- Engineering Technology
- Fire
- Industrial
- Machine Tool
- Ornamental Horticulture
- Printing Technology
- Reading

San Joaquin Delta College's Premier Program of Study
LEARNING COMMUNITIES, FALL 2006

MAKING THE MOST OF YOUR COLLEGE EDUCATION!

A Learning Community is a group of linked courses focusing on a common theme through team learning.
 Why Enroll In A Learning Community?

Learning Communities help students:

- Learn more and earn better grades
- Coordinate homework between classes
- Make friends through small group interaction
- Enjoy closer interaction with faculty
- Earn credit in two or more courses through common assignments
- Get extra help that is really geared to your needs
- Succeed in college!



Degree and Transfer Appropriate Learning Communities

Athletic Express

Be part of a team in supporting your academic and athletic performance.
 See Mr. Gaines in counseling (Danner 205) for course codes and more information.

DV ED 120	MTWTH, 8-9am	Budd Lounge	Gaines, R.	*****	1/16-5/25
GUID 034	2.0 hrs/TBA	Dann 203	Gaines, R.	*****	1/16-5/25
ENG 001A	TTH, 930-11am	Budd 215	Oren, D.	*****	1/16-5/25
HIST 017B	MWF, 11-12pm	Budd 408	Ortiz, A.	*****	1/16-5/25

EOPS Student Success Academy

This learning community is designed for the EOPS student. Contact the EOPS Office for Academy details and EOPS application information.

ENG 033A	TTH, 11-1215pm	Budd 323	Duffet, M.	*****	1/29-5/15
GUID 008	TTH, 830-10am	Holt 321	Louie, C.	*****	1/23-5/24
GUID 017	MW, 9-10am	Shima 111	Robinson, H.	*****	3/19-5/23
GUID 019	MW 9-10am	Locke 302	Robinson, H.	*****	1/22-3/14
GUID 030	MW 10-11am	Shima 242	Giron, T.	*****	1/22-3/14
GUID 031	MW 10-11am	Shima 111	Giron, T.	*****	3/19-5/23
GUID 034	0.5 hrs/TBA	Dann 101	Robinson, H.	*****	1/16-5/25

Short Term Courses for Concentrated Learning Experiences

Check out the short-term format for fall courses!

Please see pages 33-120 for instructor, time, location, and code.

6 Weeks (Session 6A): Jan. 16 - Feb. 23

Course	Course Name	Region
BUS 094A	Small Bus Start Up	Internet
BUS 094D	The Law and the Small Bus	Stockton Campus
CDEV 026	Child, Family, & Community	Internet
CDEV 026	Child, Family, & Community	Internet
CDEV 028	Health/Safety/Child Care	Internet
CDEV 028	Health/Safety/Child Care	Internet
CDEV 073	Preschool Art	To Be Announced
CUL ART 007	Baking	Stockton Campus
GUID 011	New Student Orientation	Internet
GUID 019	Intro College/Educ Plan	Stockton Campus
GUID 030	Career Self-Assessment	Internet

6 Weeks (Session 6B): Feb. 26 - April 13

Course	Course Name	Region
BUS 051	Intro To Transportation	Internet
BUS 094B	Essential Topic/Small Bus	Internet
BUS 094E	Marketing/Ad/Small Bus	Stockton Campus
CDEV 074	Preschool Science	Stockton Campus
GUID 011	New Student Orientation	Internet
GUID 019	Intro College/Educ Plan	Stockton Campus
GUID 030	Career Self-Assessment	Stockton Campus
GUID 031	Career Exploration	Internet

6 Weeks (Session 6C): April 16 - May 25

Course	Course Name	Region
BUS 094C	The New Entrepreneur	Internet
BUS 094F	Customer Serv Strategies	Stockton Campus
CDEV 026	Child, Family, & Community	Internet
CDEV 026	Child, Family, & Community	Internet
CDEV 028	Health/Safety/Child Care	Internet
CDEV 072	Play and Learning	Stockton Campus
GUID 030	Career Self-Assessment	Internet
GUID 031	Career Exploration	Stockton Campus
GUID 031	Career Exploration	Stockton Campus
GUID 031	Career Exploration	Stockton Campus
GUID 032	Career Info Interviewing	Stockton Campus
GUID 033	Job Seeking Skills	Internet
PSYCH 020A	Stress Management	Stockton Campus

6 Weeks (Session 6X): Feb. 5 - March 16

Course	Course Name	Region
BUS 020	Introduction to Business	Internet
BUS 023	Advertising	Internet
BUS 024	Retail Management	Internet
BUS 031	Intro to Management	Internet

6 Weeks (Session 6Y): March 19 - May 4

Course	Course Name	Region
BUS 010A	Bookkeeping	Internet
BUS 021	Marketing	Internet
BUS 022	Professional Selling	Internet
BUS 030	Supervision/Human Relatn	Internet

9 Weeks (Session 9A): Jan. 16 - March 16

Course	Course Name	Region
BIM 001A	Beginning Keyboarding	Internet
BIM 001A	Beginning Keyboarding	Stockton Campus
CDEV 021	Child and Adolescent Deve	Lodi - Galt
CDEV 021	Child and Adolescent Deve	Stockton Campus
CDEV 026	Child, Family, & Community	Stockton Campus
CDEV 063	Child Discipline	Internet
CDEV 063	Child Discipline	Internet
CDEV 076	ECE Adult Supervision	Stockton Campus
COM ST 001A	Fundamentals of Speech	Stockton Campus
ENG 001A	Written Communications	Stockton Campus
ENG 001A	Written Communications	Stockton Campus
ENG 032C	Sem Comm: Rdg-Beg Tech	Stockton Campus
ENG 032D	Sem Comm: Rdg-Inter Tech	Stockton Campus
GEOL 010	General Geology	Stockton Campus
GUID 019	Intro College/Educ Plan	Stockton Campus
HMG 001	Service Management	Stockton Campus
ID 002	Interior Design	Stockton Campus
MATH 017A	Concepts/Structures Math	Internet
NURS 001	Introduction to Nursing	Stockton Off Campus
NURS 004	Beg Med/Surg Nursing	Stockton Campus
NURS 004	Beg Med/Surg Nursing	Stockton Campus
NURS 004	Beg Med/Surg Nursing	Stockton Campus
NURS 004	Beg Med/Surg Nursing	Stockton Campus
NURS 006	Nursing Childrear Family	Stockton Campus
NURS 008	Nursing Childbear Family	Stockton Campus
NURS 008	Nursing Childbear Family	Stockton Campus
NURS 008	Nursing Childbear Family	Stockton Campus
NURS 009	Advanced Med/Surg Nursing	Stockton Off Campus
P T 080	Foundations of Nursing	Stockton Campus
SP ED 085A	Intro to Adapted Keyboard	Stockton Campus
VOC NUR 001	Foundations of Nursing	Stockton Campus
VOC NUR 001	Foundations of Nursing	Stockton Campus

9 Weeks (Session 9B): March 19 - May 25

Course	Course Name	Region
A J 021	Criminal Justice	Stockton Campus
ABE 103	GED Prep Preparation	Stockton Campus
ABE 103	GED Prep Preparation	Lodi - Galt
ABE 103	GED Prep Preparation	Stockton Campus

9 Weeks (Session 9B): March 19 - May 25

Course	Course Name	Region
ABE 103	GED Prep Preparation	Stockton Campus
ABE 103	GED Prep Preparation	Stockton Campus
ABE 103	GED Prep Preparation	Stockton Off Campus
ABE 103	GED Prep Preparation	To Be Announced
ABE 103	GED Prep Preparation	Stockton Campus
BIM 001A	Beginning Keyboarding	Internet
BIM 001A	Beginning Keyboarding	Stockton Campus
BIM 001B	Exploring Word Processing	Stockton Campus
BIM 001B	Exploring Word Processing	Internet
CDEV 021	Child and Adolescent Deve	Stockton Campus
CDEV 026	Child, Family, & Community	Lodi - Galt
CDEV 028	Health/Safety/Child Care	Stockton Campus
CDEV 036	Activ/Environ/School Age	Stockton Campus
CDEV 037	Admin. of Child Care Prog	Stockton Campus
CDEV 063	Child Discipline	Internet
CDEV 063	Child Discipline	Stockton Campus
CDEV 076	ECE Adult Supervision	Internet
CDEV 076	ECE Adult Supervision	Internet
COM ST 001A	Fundamentals of Speech	Stockton Campus
COM ST 001A	Fundamentals of Speech	Stockton Campus
CS 011	Fundamentals/Comp Sci	Stockton Campus
ENG 001D	Critical Composition	Stockton Campus
ENG 001D	Critical Composition	Stockton Campus
ENG 030	Film as Literature	Stockton Campus
ENG 032C	Sem Comm: Rdg-Beg Tech	Stockton Campus
ENG 032D	Sem Comm: Rdg-Inter Tech	Stockton Campus
FCS 006	Nutrition	Stockton Campus
FCS 011	Applied Interior Design	Stockton Campus
FCS 023	Marriage and the Family	Stockton Campus
GEOL 016	Oceanography	Stockton Campus
HMG 008	Hospitality H R Mngmnt	Stockton Campus
MATH 012	Introduction to Prob/Stat	Internet
MATH 017B	Concepts/Structures Math	Internet
MATH 082	Intermediate Algebra	Internet
NURS 002	Intro Med/Surg Nursing	Stockton Off Campus
NURS 002	Intro Med/Surg Nursing	Stockton Off Campus
NURS 002	Intro Med/Surg Nursing	Stockton Off Campus
NURS 002	Intro Med/Surg Nursing	Stockton Off Campus
NURS 002	Intro Med/Surg Nursing	Stockton Off Campus
NURS 002	Intro Med/Surg Nursing	Stockton Off Campus
NURS 002	Intro Med/Surg Nursing	Stockton Off Campus
NURS 002	Intro Med/Surg Nursing	Stockton Off Campus
NURS 002	Intro Med/Surg Nursing	Stockton Off Campus
NURS 004	Beg Med/Surg Nursing	Stockton Campus
NURS 004	Beg Med/Surg Nursing	Stockton Campus
NURS 004	Beg Med/Surg Nursing	Stockton Campus
NURS 004	Beg Med/Surg Nursing	Stockton Campus
NURS 004	Beg Med/Surg Nursing	Stockton Campus
NURS 004	Beg Med/Surg Nursing	Stockton Campus
NURS 005	Mental Health Nursing	Stockton Campus
NURS 005	Mental Health Nursing	Stockton Campus
NURS 005	Mental Health Nursing	Stockton Campus
NURS 005	Mental Health Nursing	Stockton Campus
NURS 006	Nursing Childrear Family	Stockton Campus
NURS 006	Nursing Childrear Family	Stockton Campus
NURS 006	Nursing Childrear Family	Stockton Campus

9 Weeks (Session 9B): March 19 - May 25

Course	Course Name	Region
NURS 006	Nursing Childrear Family	Stockton Campus
NURS 007	Intermediate Med/Surg Nsg	Stockton Campus
NURS 007	Intermediate Med/Surg Nsg	Stockton Campus
NURS 007	Intermediate Med/Surg Nsg	Stockton Campus
NURS 007	Intermediate Med/Surg Nsg	Stockton Campus
NURS 008	Nursing Childbear Family	Stockton Campus
NURS 008	Nursing Childbear Family	Stockton Campus
NURS 008	Nursing Childbear Family	Stockton Campus
NURS 009	Advanced Med/Surg Nursing	Stockton Off Campus
NURS 009	Advanced Med/Surg Nursing	Stockton Off Campus
NURS 009	Advanced Med/Surg Nursing	Stockton Off Campus
NURS 103	Review Beg Med/Surg Nurse	Stockton Campus
NURS 104	Review Nurs/Childbear Fam	Stockton Campus
NURS 105	Review Childrear Fam Peds	Stockton Campus
NURS 106	Review Mental Health Nurs	Stockton Campus
P T 081	Intro to Med-Surg Nsg	Stockton Campus
PSYCH 001	Intro To Psychology	Stockton Campus
SP ED 085A	Intro to Adapted Keyboard	Stockton Campus
VOC NUR 002	Intro to Med/Surg Nursing	To Be Announced
VOC NUR 002	Intro to Med/Surg Nursing	Stockton Off Campus
VOC NUR 002	Intro to Med/Surg Nursing	Stockton Off Campus

12 Weeks (Session 12A): Feb. 26 - May 25

Course	Course Name	Region
BUS 020	Introduction to Business	Stockton Campus
CHEM 010	Explr Everyday Chem	Internet
CUL ART 008	European Pastry Prod	Stockton Campus
P E 022A	Beginning Tennis	Stockton Campus
P E 032A	Beginning Golf	Stockton Off Campus
P E 032A	Beginning Golf	Stockton Off Campus
P E 032B	Intermediate Golf	Stockton Off Campus
P E 032B	Intermediate Golf	Stockton Off Campus
P E 032C	Advanced Golf	Stockton Off Campus
P E 032C	Advanced Golf	Stockton Off Campus
P E 042J	Theory Of Track and Field	Stockton Campus
P E 042Q	Beg Coach Offense Footbal	Stockton Campus
P E 042R	Intermed Coach Off Foot	Stockton Campus
P E 042T	Beg Coach Defense Footbal	Stockton Campus
P E 042U	Inter Coach Defense Foot	Stockton Campus
P E 112	Active Seniors	Stockton Off Campus
P E 112	Active Seniors	Stockton Off Campus
P E 112	Active Seniors	Stockton Campus
SL 001	Elem Amer Sign Lang	Stockton Campus
SL 071	Elem Amer Sign Lang Lab	Stockton Campus
SL 072	Elem Amer Sign Lang Lab	Stockton Campus
SL 073	Inter Amer Sign Lang Lab	Stockton Campus
SL 074	Inter Amer Sign Lang Lab	Stockton Campus

15 Weeks (Session 15A): Feb. 5 - May 25

Course	Course Name	Region
BIM 001A	Beginning Keyboarding	Stockton Campus
BIM 039	Office Management	Internet
BUS 010A	Bookkeeping	Tracy
BUS 010A	Bookkeeping	Stockton Campus
BUS 010A	Bookkeeping	Internet
BUS 015	Computer Sprdshts/Acctg	Stockton Campus
BUS 017A	Beginning Business Comm	Internet
BUS 018A	Business Law	Lodi - Galt
BUS 031	Intro to Management	Internet
BUS 040	Real Estate Principles	Lodi - Galt
BUS 042	Real Estate Finance	Stockton Campus
BUS 067	Intro/Personal Finance	Internet
BUS 095A	Intro/Bookkeeping/Acct	Stockton Campus
CDEV 021	Child and Adolescent Deve	Stockton Campus
CDEV 031A	ECE Theory	Stockton Campus
CS 011	Fundamentals/Comp Sci	Internet
CS 011	Fundamentals/Comp Sci	Stockton Campus
CS 011	Fundamentals/Comp Sci	Stockton Campus
CS 011	Fundamentals/Comp Sci	Stockton Campus
CS 011	Fundamentals/Comp Sci	Internet
CS 011	Fundamentals/Comp Sci	Lodi - Galt
CS 019	Introduction to E-Commerc	Internet
CS 032	Introduction to Computer	Internet
CS 056	Networking Essentials	Stockton Campus
CSA 020	MS Word, Excel, & Access	Stockton Campus
CSA 020	MS Word, Excel, & Access	Stockton Campus
CSA 020	MS Word, Excel, & Access	Internet
CSA 020	MS Word, Excel, & Access	Stockton Campus
CSP 017	Computer Logic	Internet
CSP 031B	C++ Programming	Internet
CSW 023	HTML for Web Publishing	Internet
ENG 001A	Written Communications	Stockton Campus
ENG 001A	Written Communications	Stockton Campus
ENG 001A	Written Communications	Stockton Campus
ENG 001D	Critical Composition	Stockton Campus
ENG 001D	Critical Composition	Lodi - Galt
ENG 001D	Critical Composition	Stockton Campus
ENG 027	Rapid Reading	Stockton Campus
ENG 070	Basic Writing Skills I	Stockton Campus
ENG 070	Basic Writing Skills I	Stockton Campus
ENG 079	Prep English	Stockton Campus
ENG 079	Prep English	Stockton Campus
ENG 079	Prep English	Stockton Campus
ENG 079	Prep English	Stockton Campus
ENG 079	Prep English	Stockton Campus
ENG 087	Basic Writing Skills II	Stockton Campus
MATH 072	Review of Arithmetic	Stockton Campus
MATH 080	Elementary Algebra	Internet
MATH 080	Elementary Algebra	Internet
MATH 082	Intermediate Algebra	Stockton Campus

Building Abbreviations

Stockton Campus

Budd Building	BUDD
Budd Lounge	BUDD LOU
Center for Microscopy 2 and Allied Science	CMAS
Child Development Center	CDC
Cunningham Building	CUNN
Danner Building	DAN
North Forum	FORM-N
South Forum	FORM-S
West Forum	FORM-W
Goleman Building	GOL
Holt Building	HOLT
Locke Building	LOCK

Shima Building	SHIM
Tillie Lewis Theatre	TIL LEW
To be announced	TBA

Physical Education

Blanchard Gymnasium	BLAN GYM
Baseball Diamond	DIAMOND
Athletic Fields	FIELDS
Marcopulos Gymnasium	MARC GYM
Pool	POOL
Tennis Court	TENNIS CO
Track	TRACK

Off-Campus Abbreviations

Foothills

CHS Calaveras High School 350 High School Street, San Andreas

Lodi-Galt

LHS Lodi High School 3 South Pacific Avenue, Lodi
 LMH Lodi Memorial Hospital 975 South Fairmont Avenue, Lodi
 GHS Galt High School 145 N. Lincoln Way, Galt

Manteca-Lathrop

DHM Doctors Hospital - Manteca 1205 East North Street, Manteca
 MCTR Manteca Center 5298 Brunswick Road., Manteca
 STDH St. Dominic's Hospital 177 West Yosemite Avenue, Manteca
 MSH Manteca High School 450 E Yosemite Avenue, Manteca

Stockton

FMS Fremont Middle School 2021 E. Flora Street, Stockton
 CM Crestwood Manner Annex 1130 Monaco Court, Stockton
 DHP Damerson Hospital 525 West Acacia Street, Stockton
 EDHS Edison High School 1425 South Center Street, Stockton
 GDWL Goodwill Industries 129 South Grant Street, Stockton
 SJGH San Joaquin General Hospital 500 West Hospital Road, French Camp
 SJMC St. Joseph's Medical Center 1800 North California Street, Stockton
 SWEN Swenson Golf Course 6803 Alxendria Place, Stockton
 ALLE Pacific Bowling Alley 5939 Pacific Avenue, Stockton
 BHA Ben Holt Academy 3293 E. Morada, Stockton

Tracy

WHS West High School 1975 W. Lowell Avenue, Tracy
 THS Tracy High School 315 11th Street, Tracy
 TCMH Sutter Tracy Community Hospital 1420 North Tracy Blvd., Tracy
 TCTR Tracy Center 1895 W. Lowell Avenue, Tracy

Do you live in the Manteca-Lathrop area? Or in the Tracy area?

Would you like to save driving time and expenses?

Check out our morning general education blocks at the Manteca Center, 5298 Brunswick Road (Lathrop Road and Highway 99) and at the Tracy Center, 1895 W. Lowell Avenue.

Manteca Center							
MONDAY							
DEPT	CODE	DAYS	TIME	COURSE	UNITS	INSTRUCTOR	ROOM
AH SC 010L	92534	Mon	12:30pm-3:30pm	Principles of Animal Science Laboratory	1.0	Beam, B	101
COM ST 001A	55653	Mon	6pm-9:15pm	Fundamentals of Speech	3.0	Alkhas, A	102
MONDAY & WEDNESDAY							
DEPT	CODE	DAYS	TIME	COURSE	UNITS	INSTRUCTOR	ROOM
ENG 001A	71046	MW	8:30am-10am	Written Communications	3.0	Gates, N	102
ENG 079	63226	MW	10am-12:30pm	Preparatory English	5.0	Gates, N	101
PSYCH 001	24047	MW	10am-11:30am	Introduction to Psychology	3.0	Keokounnav, P	102
MONDAY & THURSDAY							
DEPT	CODE	DAYS	TIME	COURSE	UNITS	INSTRUCTOR	ROOM
SPAN 001	34919	MTh	6:30pm-9pm	Elementary Spanish	5.0	Torres, M	101
TUESDAY							
DEPT	CODE	DAYS	TIME	COURSE	UNITS	INSTRUCTOR	ROOM
AH SC 025A	54155	Tues	12:30pm-1:30pm	Introduction to Livestock Presentation	2.0	Beam, B	101
	AND	Tues	1:30pm-4:30pm			Beam, B	101
AH SC 025B	71394	Tues	12:30pm-1:30pm	Beginning Livestock Presentation	2.0	Beam, B	101
	AND	Tues	1:30pm-4:30pm			Beam, B	101
AH SC 025C	15959	Tues	12:30pm-1:30pm	Intermediate Livestock Presentation	2.0	Beam, B	101
	AND	Tues	1:30pm-4:30pm			Beam, B	101
AH SC 025D	78243	Tues	12:30pm-1:30pm	Advanced Livestock Presentation	2.0	Beam, B	101
	AND	Tues	1:30pm-4:30pm			Beam, B	101
HUM 014B	84864	Tues	6:30pm-9:30pm	Great Religions of the Western World	3.0	Eikenberry, J	101
RELGN 014B	98700	Tues	6:30pm-9:30pm	Great Religions of the Western World	3.0	Eikenberry, J	101
TUESDAY & THURSDAY							
DEPT	CODE	DAYS	TIME	COURSE	UNITS	INSTRUCTOR	ROOM
ENG 079	25148	TTh	6:30pm-9pm	Preparatory English	5.0	Kuehn, P	102
MATH 080	69282	TTh	8am-10am	Elementary Algebra	4.0	Schwegel, J	102
MATH 082	75693	TTh	10am-12:30pm	Intermediate Algebra	5.0	Schwegel, J	102
WEDNESDAY							
DEPT	CODE	DAYS	TIME	COURSE	UNITS	INSTRUCTOR	ROOM
GBUS 013	16535	Wed	12:30pm-3:30pm	Agriculture and Natural Resource Mathematics	3.0	Beam, B	101
ENG 001D	42149	Wed	6:30pm-9:30pm	Critical Composition	3.0	Kuehn, P	102
SL 001	27289	Wed	6pm-9pm	Elementary American Sign Language	3.0	Nunes, C	101
THURSDAY							
DEPT	CODE	DAYS	TIME	COURSE	UNITS	INSTRUCTOR	ROOM
AH SC 011A	29007	Thur	12:30pm-1:30pm	Introduction to Livestock Evaluation	2.0	Beam, B	101
	AND	Thur	1:30pm-4:30pm			Beam, B	101
AH SC 011B	44509	Thur	12:30pm-1:30pm	Beginning Livestock Evaluation	2.0	Beam, B	101
	AND	Thur	1:30pm-4:30pm			Beam, B	101
AH SC 011C	92494	Thur	12:30pm-1:30pm	Intermediate Livestock Evaluation	2.0	Beam, B	101
	AND	Thur	1:30pm-4:30pm			Beam, B	101
AH SC 011D	73771	Thur	12:30pm-1:30pm	Advanced Livestock Evaluation	2.0	Beam, B	101
	AND	Thur	1:30pm-4:30pm			Beam, B	101
FRIDAY							
DEPT	CODE	DAYS	TIME	COURSE	UNITS	INSTRUCTOR	ROOM
COM ST 001A	29862	Fri	8:30am-11:45am	Fundamentals of Speech	3.0	Nickerson, M	102

Do you live in the Manteca-Lathrop area? Or in the Tracy area? Would you like to save driving time and expenses?

Check out our morning general education blocks at the Manteca Center, 5298 Brunswick Road (Lathrop Road and Highway 99) and at the Tracy Center, 1895 W. Lowell Avenue.

Tracy Center

MONDAY

DEPT	CODE	DAYS	TIME	COURSE	UNITS	INSTRUCTOR	ROOM
BUS 044	92885	Mon	6:30pm-9:30pm	Real Estate Appraisal	3.0	Stone, D	122
FCS 006	56317	Mon	10am-1pm	Nutrition	3.0	Maestas, S	118
FCS 006	70786	Mon	6pm-9pm	Nutrition	3.0	Maestas, S	123
GEOL 010	18949	Mon	6pm-9pm	General Geology	3.0	Fellner, W	120
PSYCH 001	78073	Mon	6:30pm-9:30pm	Introduction to Psychology	3.0	Hart, K	121

MONDAY & WEDNESDAY

DEPT	CODE	DAYS	TIME	COURSE	UNITS	INSTRUCTOR	ROOM
BUS 001A	16761	MW	6:30pm-9pm	Principles of Accounting	5.0	O'Brien, K	119
COM ST 001A	88785	MW	10am-11:30am	Fundamentals of Speech	3.0	Sutay, J	120
COM ST 001A	65262	MW	11:30am-1pm	Fundamentals of Speech	3.0	Sutay, J	120
ENG 001A	10950	MW	8:30am-10am	Written Communications	3.0	Kindle, T	122
ENG 001A	73453	MW	10am-11:30am	Written Communications	3.0	Kindle, T	122
ENG 001A	14380	MW	11:30am-1pm	Written Communications	3.0	Kindle, T	122
ENG 038	15248	MW	8:30am-10am	Mythology	3.0	Kuehn, P	118
ENG 070	50714	MW	4pm-6:30pm	Basic Writing Skills I	5.0	Landis, M	121
ENG 079	51655	MW	8am-10:30am	Preparatory English	5.0	Kuehn, P	123
HIST 017B	38752	MW	8:30am-10am	History of the United States	3.0	Treantos, J	121
MATH 080	23652	MW	8am-10am	Elementary Algebra	4.0	Gallo, S	119
MATH 082	65658	MW	10am-12:30pm	Intermediate Algebra	5.0	Gallo, S	119
MATH 082	52692	MW	6pm-8:30pm	Intermediate Algebra	5.0	Bogetti, P	118
PSYCH 001	74096	MW	8:30am-10am	Introduction to Psychology	3.0	Hart, K	120
SOCIO 001A	87707	MW	10am-11:30am	Introduction to Sociology	3.0	Bell, C	121
SOCIO 001A	94104	MW	11:30am-1pm	Introduction to Sociology	3.0	Bell, C	121

MONDAY, WEDNESDAY & FRIDAY

DEPT	CODE	DAYS	TIME	COURSE	UNITS	INSTRUCTOR	ROOM
ELECT 030A	10983	MWF	8pm-10pm	Basic Electronic Computer Networks	4.0	Vargas, S	126
	AND	MWF	6pm-8pm			Vargas, S	126
Section 10983 meets 1/16/2007-3/17/2007. Refund date 1/19/2007.							
ELECT 030B	95795	MWF	8pm-10pm	Advanced Electronic Computer Networks	4.0	Vargas, S	126
	AND	MWF	6pm-8pm			Vargas, S	126
Section 95795 meets 3/26/2007-5/25/2007. Refund date 3/29/2007.							
ELECT 030C	78389	MWF	5pm-7pm	Basic Electronic Network Systems	4.0	Vargas, S	126
	AND	MWF	7pm-9pm			Vargas, S	126
Section 78389 meets 1/16/2007-3/17/2007. Refund date 1/19/2007.							
ELECT 030D	24600	MWF	5pm-7pm	Advanced Electronic Network Systems	4.0	Vargas, S	126
	AND	MWF	7pm-9pm			Vargas, S	126
Section 24600 meets 3/26/2007-5/25/2007. Refund date 3/29/2007.							

TUESDAY

DEPT	CODE	DAYS	TIME	COURSE	UNITS	INSTRUCTOR	ROOM
BUS 042	28758	Tues	6:30pm-9:30pm	Real Estate Finance	3.0	Campidonic, E	118
COM ST 001A	51010	Tues	6:30pm-9:30pm	Fundamentals of Speech	3.0	Petersen, N	122
SL 002	55103	Tues	6pm-9pm	Elementary American Sign Language	3.0	Camper, G	121

TUESDAY & THURSDAY

DEPT	CODE	DAYS	TIME	COURSE	UNITS	INSTRUCTOR	ROOM
ART 001A	41355	TTh	10am-11:30am	Art History	3.0	Leonard, M	120
ART 001B	79044	TTh	8:30am-10am	Art History	3.0	Leonard, M	120
COM ST 001A	31801	TTh	8:30am-10am	Fundamentals of Speech	3.0	Thomas, T	121
COM ST 007	47987	TTh	10am-11:30am	Intercultural Communication	3.0	Thomas, T	121
ECON 001B	81804	TTh	8:30am-10am	Principles of Economics	3.0	Ford, J	123
ELECT 032A	15125	TTh	5:30pm-7:45pm	Advanced Routing for Scalable Network Systems	6.0	Vargas, S	126
	AND	TTh	7:45pm-10pm			Vargas, S	126
ELECT 032B	70479	TTh	5:30pm-7:45pm	Remote Access Network Systems	6.0	Vargas, S	126
	AND	TTh	7:45pm-10pm			Vargas, S	126

Tracy Center

TUESDAY & THURSDAY

DEPT	CODE	DAYS	TIME	COURSE	UNITS	INSTRUCTOR	ROOM
ELECT 032C	10822	TTh	5:30pm-7:45pm	Multilayer Switching	6.0	Vargas, S	126
	AND	TTh	7:45pm-10pm			Vargas, S	126
ENG 001B	40798	TTh	10am-11:30am	Written Communications	3.0	Doell, E	122
ENG 001D	33144	TTh	8:30am-10am	Critical Composition	3.0	Doell, E	122
ENG 070	11466	TTh	6:30pm-9pm	Basic Writing Skills I	5.0	Kuehn, P	120
ENG 079	24801	TTh	4pm-6:30pm	Preparatory English	5.0	Harrison, M	123
ENG 079	22096	TTh	6:30pm-9pm	Preparatory English	5.0	Bishop, A	123
POLSC 001	42984	TTh	10am-11:30am	American Government and Institutions	3.0	Ford, J	123
MATH 001	91660	TTh	6pm-8:30pm	Calculus	5.0	Kostyrko, J	105
MATH 012	97780	TTh	8am-10am	Introduction to Probability and Statistics	4.0	Fellner, W	118
MATH 036	48502	TTh	10am-12:30pm	Pre-Calculus	5.0	Fellner, W	118
MATH 080	24943	TTh	8am-10am	Elementary Algebra	4.0	Kostyrko, J	119
MATH 082	25171	TTh	10am-12:30pm	Intermediate Algebra	5.0	Kostyrko, J	119
SPAN 001	57178	TTh	4pm-6:30pm	Elementary Spanish	5.0	Becker, S	119
SPAN 002	76014	TTh	6:30pm-8:30pm	Elementary Spanish	5.0	Becker, S	119
	AND	TTh	8:30pm-9pm			Millsop, K	119

WEDNESDAY

DEPT	CODE	DAYS	TIME	COURSE	UNITS	INSTRUCTOR	ROOM
COM ST 003	40568	Wed	6:30pm-9:20pm	Interpersonal Communication	3.0	Graham, S	122
ENG 001A	81352	Wed	6:30pm-9:30pm	Written Communications	3.0	Bishop, A	121
FCS 023	55614	Wed	6pm-9pm	Marriage and the Family	3.0	Peterson, K	123
HIST 017A	13143	Wed	6:30pm-9:15pm	History of the United States	3.0	Stewart, C	120
HIST 027	49833	Wed	10am-1pm	Women in History	3.0	Stewart, C	118

THURSDAY

DEPT	CODE	DAYS	TIME	COURSE	UNITS	INSTRUCTOR	ROOM
BUS 040	51553	Thur	6:30pm-9:30pm	Real Estate Principles	3.0	Campidonic, E	118
ENG 038	24158	Thur	6pm-9pm	Mythology	3.0	Dunne, D	122
HIST 017B	89522	Thur	6:30pm-9:30pm	History of the United States	3.0	Treantos, J	121

FRIDAY

DEPT	CODE	DAYS	TIME	COURSE	UNITS	INSTRUCTOR	ROOM
A J 021	25236	Fri	8am-11am	Criminal Justice in Society	3.0	Clark, G	122
BUS 045	96682	Fri	6pm-9pm	Real Estate Economics	3.0	Stone, D	123
CIVIL 003	77610	Fri	8:30am-11:30am	Autobiography of Civilization	3.0	Pappas, K	121
ENG 030	33m-622	Fri	6pm-9:10pm	The Film as Literature	3.0	Dunne, D	121
HIST 017B	57259	Fri	8:30am-11:30am	History of the United States	3.0	Hart, K	120
HUM 003	78866	Fri	8:30am-11:30am	Autobiography of Civilization	3.0	Pappas, K	121
PSYCH 001	57336	Fri	8:30am-11:30am	Introduction to Psychology	3.0	Hart, K	123

SATURDAY

DEPT	CODE	DAYS	TIME	COURSE	UNITS	INSTRUCTOR	ROOM
COM ST 001A	91999	Sat	8:30am-12pm	Fundamentals of Speech	3.0	Sutay, J	123

Code	Days	Hours	Units	Location	Room	Instructor
------	------	-------	-------	----------	------	------------

Schedule of Classes Spring 2007

For course descriptions see the
"on line" Schedule of Classes or the College Catalog

Administration of Justice

A J 021 Criminal Justice in Society

Grading Option 0: A-F or Inc.

Schedule: Full Term, January 16 - May 25

17715	MWF	9am-10am	3.0	Stockton	CUNN 311	Hislop, J
68146	TTh	9:30am-11am	3.0	Stockton	CUNN 311	Hislop, J
11731	Mon	6pm-9pm	3.0	Stockton	CUNN 312	Smallie, D
17106	Thur	6:30pm-9:30pm	3.0	Stockton	CUNN 311	Main, D

Schedule: 9 Weeks (Session 9B), March 19 - May 25

97066	Fri	6pm-9pm	3.0	Stockton	CUNN 311	Osborne, J
AND	Sat	9am-12pm		Stockton	CUNN 311	

Schedule: On-Line Classes

59327	TBA:	3.0 hrs./wk	3.0	TBA	INTERNET	Drummond, F
-------	------	-------------	-----	-----	----------	-------------

Section 59327 meets 1/16/2007-5/25/2007. Refund date: 1/29/2007.

Last drop date without a W: 2/9/2007. Last drop date with a W: 4/26/2007.

73961	TBA:	3.0 hrs./wk	3.0	TBA	INTERNET	Hoagland, D
-------	------	-------------	-----	-----	----------	-------------

Section 73961 meets 1/16/2007-5/25/2007. Refund date: 1/29/2007.

Last drop date without a W: 2/9/2007. Last drop date with a W: 4/26/2007.

Schedule: Off-Campus Classes

25236	Fri	8am-11am	3.0	Tracy	TCTR 122	Clark, G
-------	-----	----------	-----	-------	----------	----------

Section 25236 meets 1/16/2007-5/25/2007. Refund date: 1/29/2007.

Last drop date without a W: 2/9/2007. Last drop date with a W: 4/26/2007.

Section 25236 will be held at Tracy Center.

87048	Wed	6pm-9pm	3.0	Lodi-Galt	LHS 1B	Patterson, T
-------	-----	---------	-----	-----------	--------	--------------

Section 87048 meets 1/16/2007-5/25/2007. Refund date: 1/29/2007.

Last drop date without a W: 2/9/2007. Last drop date with a W: 4/26/2007.

Section 87048 will be held at LODI HIGH SCHOOL.

21948	Thur	6:30pm-9:30pm	3.0	Manteca	MHS 37	Osborn, R
-------	------	---------------	-----	---------	--------	-----------

Section 21948 meets 1/16/2007-5/25/2007. Refund date: 1/29/2007.

Last drop date without a W: 2/9/2007. Last drop date with a W: 4/26/2007.

Section 21948 will be held at MANTECA HIGH SCHOOL.

81828	Tues	6:30pm-9:20pm	3.0	Tracy	WHS T9	Alfonso, R
-------	------	---------------	-----	-------	--------	------------

Section 81828 meets 1/16/2007-5/25/2007. Refund date: 1/29/2007.

Last drop date without a W: 2/9/2007. Last drop date with a W: 4/26/2007.

Section 81828 will be held at West High School.

Class will be held at West High School, 1775 W. Lowell Ave., Tracy. Directions/maps available at Tracy Center Office.

A J 022 Concepts of Criminal Law

Grading Option 0: A-F or Inc.

Schedule: Full Term, January 16 - May 25

58169	TTh	8am-9:30am	3.0	Stockton	CUNN 311	Hislop, J
69439	MWF	8am-9am	3.0	Stockton	CUNN 311	Hislop, J
64922	Mon	6pm-9pm	3.0	Stockton	SHIM 143	Clark, G

Schedule: Off-Campus Classes

38756	Thur	6:30pm-9:30pm	3.0	Tracy	WHS T9	Pedersen, P
-------	------	---------------	-----	-------	--------	-------------

Section 38756 meets 1/16/2007-5/25/2007. Refund date: 1/29/2007.

Last drop date without a W: 2/9/2007. Last drop date with a W: 4/26/2007.

Section 38756 will be held at West High School.

Class will be held at West High School, 1775 W. Lowell Ave, Tracy. Directions/maps available at Tracy Center Office.

47241	Mon	6:30pm-9:30pm	3.0	Lodi-Galt	LHS 1D	Price, S
-------	-----	---------------	-----	-----------	--------	----------

Section 47241 meets 1/16/2007-5/25/2007. Refund date: 1/29/2007.

Last drop date without a W: 2/9/2007. Last drop date with a W: 4/26/2007.

Section 47241 will be held at LODI HIGH SCHOOL.

Code	Days	Hours	Units	Location	Room	Instructor
------	------	-------	-------	----------	------	------------

A J 023 Principles and Procedures of The Justice System

Prerequisites: Reading level II.

Grading Option 0: A-F or Inc.

Schedule: Full Term, January 16 - May 25

66766	MWF	10am-11am	3.0	Stockton	CUNN 311	Hislop, J
33763	Mon	6pm-9pm	3.0	Stockton	CUNN 311	Levesey, D

A J 024 Legal Aspects of Evidence

Grading Option 0: A-F or Inc.

Schedule: Full Term, January 16 - May 25

32767	MWF	10am-11am	3.0	Stockton	FORM SOUTH	Terry, D
51647	Tues	6:30pm-9:20pm	3.0	Stockton	CUNN 311	Levesey, D

A J 025 Criminal Investigation

Prerequisites: Reading level II.

Grading Option 0: A-F or Inc.

Schedule: Full Term, January 16 - May 25

27036	MWF	11am-12pm	3.0	Stockton	CUNN 311	Hislop, J
77193	Wed	6pm-9pm	3.0	Stockton	CUNN 311	Levesey, D

A J 028 Juvenile Law and Procedures

Prerequisites: Reading level II.

Grading Option 0: A-F or Inc.

Schedule: Full Term, January 16 - May 25

68180	Tues	6:30pm-9:20pm	3.0	Stockton	CUNN 312	Lacroix, C
-------	------	---------------	-----	----------	----------	------------

A J 030A Critical Issues in The Justice System

Grading Option 0: A-F or Inc.

Schedule: Full Term, January 16 - May 25

67637	TTh	12:30pm-2pm	3.0	Stockton	CUNN 311	Terry, D
-------	-----	-------------	-----	----------	----------	----------

A J 031 Report Preparation

Prerequisites: Reading level II.

Grading Option 0: A-F or Inc.

Schedule: Full Term, January 16 - May 25

82686	Tues	6:30pm-9:30pm	3.0	Stockton	SHIM 126	Bentz, D
-------	------	---------------	-----	----------	----------	----------

A J 040 Community Relations

Grading Option 0: A-F or Inc.

Schedule: Off-Campus Classes

81268	Tues	6:30pm-9:30pm	3.0	Lodi-Galt	LHS 7C	Adams, J
-------	------	---------------	-----	-----------	--------	----------

Section 81268 meets 1/16/2007-5/25/2007. Refund date: 1/29/2007.

Last drop date without a W: 2/9/2007. Last drop date with a W: 4/26/2007.

Section 81268 will be held at LODI HIGH SCHOOL.

42478	Wed	6:30pm-9:30pm	3.0	Manteca	MHS 37	Osborn, R
-------	-----	---------------	-----	---------	--------	-----------

Section 42478 meets 1/16/2007-5/25/2007. Refund date: 1/29/2007.

Last drop date without a W: 2/9/2007. Last drop date with a W: 4/26/2007.

Section 42478 will be held at MANTECA HIGH SCHOOL.

A J 041 Narcotics Investigation and Control

Grading Option 0: A-F or Inc.

Schedule: Full Term, January 16 - May 25

47132	Tues	6:30pm-9:30pm	3.0	Stockton	CUNN 416	Cruz, A
-------	------	---------------	-----	----------	----------	---------

A J 050H Special Studies: Administration of Justice

Prerequisites: Completion of AJ 21 and one additional core course with grade of "B" or better and presentation of a project acceptable to the instructor and division chairperson.

Grading Option 0: A-F or Inc.

Schedule: Full Term, January 16 - May 25

*****	TBA		1.0	Stockton	HOLT 140	Zwickey, J
*****	TBA		2.0	Stockton	HOLT 140	Zwickey, J

Code	Days	Hours	Units	Location	Room	Instructor
------	------	-------	-------	----------	------	------------

A J 051 Introduction to Correctional Science

Prerequisites: Reading level II.

Grading Option 0: A-F or Inc.

Schedule: Full Term, January 16 - May 25

69665	TTh	11am-12:30pm	3.0	Stockton	CUNN 311	Terry, D
-------	-----	--------------	-----	----------	----------	----------

A J 053 Correctional Interviewing and Interventions

Grading Option 0: A-F or Inc.

Schedule: Full Term, January 16 - May 25

62466	Wed	6pm-9pm	3.0	Stockton	CUNN 416	Kuwahara, R
-------	-----	---------	-----	----------	----------	-------------

A J 054 Introduction to Probation and Parole

Grading Option 0: A-F or Inc.

Schedule: Full Term, January 16 - May 25

16968	TTh	9:30am-11am	3.0	Stockton	CUNN 435	Terry, D
-------	-----	-------------	-----	----------	----------	----------

A J 055 Control and Supervision in Corrections

Advisories: A J 51.

Grading Option 0: A-F or Inc.

Schedule: Full Term, January 16 - May 25

44145	MWF	9am-10am	3.0	Stockton	HOLT 133	Terry, D
-------	-----	----------	-----	----------	----------	----------

A J 069V Internship: Administration of Justice

Limitations on Enrollment: The student must enroll in a course that is directly related to the administration of justice internship. The student must enroll in a minimum of 7 units during the semester including internship units. For summer session, the student must enroll in one related course in addition to internship. The combined total number of units a student may take in internship, work experience, and occupational practice may not exceed a maximum of 16 units. Participation requires submission and approval of internship program objectives and an employer internship agreement.

Advisories: GUID 30, 31, 32, 33.

Grading Option 1: CR/NC Only

Schedule: Full Term, January 16 - May 25

*****	TBA		1.0	Stockton	HOLT 140	Ciochina, A
*****	TBA		2.0	Stockton	HOLT 140	Ciochina, A
*****	TBA		3.0	Stockton	HOLT 140	Ciochina, A
*****	TBA		4.0	Stockton	HOLT 140	Ciochina, A

A J 071 Basic Academy: Institutions

Limitations on Enrollment: Must meet State minimum requirements for peace officers; passage of Academy testing and examination process which includes entry-level written examination, submission of medical examination, fingerprints, and a felony disclaimer; no felony convictions or legal mandates that restrict or prohibit employment as a youth counselor or a correctional officer.

Grading Option 1: CR/NC Only

Schedule: Off-Campus Classes

*****	Daily	8am-12pm	14.0	Lodi-Galt	GTC TBA	Zwickey, J
AND	Daily	1pm-3:45pm		Lodi-Galt	GTC TBA	
AND	Daily	3:45pm-5pm		Lodi-Galt	GTC TBA	Zwickey, J

This class meets 12/11/2006-3/30/2007. Refund date: 1/22/2007.

Last drop date without a W: 1/16/2007. Last drop date with a W: 3/5/2007.

This class will be held at Galt Training Center.

*****	Daily	8am-12pm	14.0	Off-Campus	CYA TBA	Zwickey, J
AND	Daily	3:45pm-5pm		Off-Campus	CYA TBA	Zwickey, J

This class meets 2/5/2007-5/18/2007. Refund date: 2/13/2007.

Last drop date without a W: 3/6/2007. Last drop date with a W: 4/25/2007.

This class will be held at Calif. Youth Authority.

Class will be held during district holidays. Obtain course code in Holt 140.

Code	Days	Hours	Units	Location	Room	Instructor
------	------	-------	-------	----------	------	------------

A J 092V Work Experience: Correctional Science

Limitations on Enrollment: The student must enroll in a course that is directly related to the administration of justice work experience. The student must enroll in a minimum of 7 units during the semester including work experience units. For summer session, the student must enroll in one related course in addition to work experience. The combined total number of units a student may take in internship, work experience, and occupational practice may not exceed a maximum of 16 units. Participation requires submission and approval of work experience program objectives and an employer work experience agreement.

Advisories: GUID 30, 31, 32, 33.

Grading Option 1: CR/NC Only

Schedule: Full Term, January 16 - May 25

*****	TBA		1.0	Stockton	HOLT 140	Ciochina, A
*****	TBA		2.0	Stockton	HOLT 140	Ciochina, A
*****	TBA		3.0	Stockton	HOLT 140	Ciochina, A
*****	TBA		4.0	Stockton	HOLT 140	Ciochina, A

A J 093 Basic Peace Officer Academy

Prerequisites: A J 94 with a grade of "C" or better.

Limitations on Enrollment: No felony convictions or legal mandates that restrict or prohibit employment as a law enforcement officer; must meet State minimum requirements for peace officers; passage of academy testing and examination process which includes entry-level written examination, submission of medical examination, fingerprints, and a felony disclaimer.

Grading Option 0: A-F or Inc.

Schedule: Other Sessions

*****	TWTh	5pm-10pm	18.0	Stockton	HOLT 133	Able, B
AND	Sat	8am-12pm		Stockton	HOLT 133	Able, B
AND	Sat	1pm-6pm		Stockton	HOLT 133	

This class meets 1/16/2007-9/22/2007. Refund date: 1/26/2007.

Last drop date without a W: 3/28/2007. Last drop date with a W: 7/25/2007.

For more information, contact (209) 954-5370. Obtain class enrollment code in Holt 140.

Some Fri/Sat classes required.

Adult Basic Education

To enroll in ABE 103, students can obtain the course code in Holt 244.

ABE 103 General Education Diploma Preparation

Grading Option 4: No Grade

Schedule: 9 Weeks (Session 9B), March 19 - May 25

*****	MTWTh	9am-11am	0.0	Stockton	LOCK 220	Acosta, R
AND	MTWTh	11am-1pm		Stockton	HOLT 243	Raya, J

Obtain class enrollment code in Holt 244.

*****	Sat	9am-11:30am	0.0	Stockton	HOLT 243	Rodriguez-, M
AND	Sat	12pm-2:30pm		Stockton	LOCK 220	

Obtain class enrollment code in Holt 244.

*****	MTWTh	9am-11am	0.0	Stockton	HOLT 243	Wagner
AND	MTWTh	11am-1pm		Stockton	LOCK 220	Doran, C

Obtain class enrollment code in Holt 244.

*****	Mon	6pm-9:30pm	0.0	Stockton	LOCK 220	Valadez, E
AND	Wed	6pm-9:30pm		Stockton	HOLT 243	

Obtain class enrollment code in Holt 244.

*****	Tues	6pm-9:30pm	0.0	Stockton	LOCK 220	Nath, R
AND	Thur	6pm-9:30pm		Stockton	HOLT 243	

Obtain class enrollment code in Holt 244.

Schedule: Other Sessions

*****	MTWTh	9am-11am	0.0	Stockton	LOCK 220	Acosta, R
AND	MTWTh	11am-1pm		Stockton	HOLT 243	Raya, J

This class meets 1/16/2007-3/17/2007. Refund date: 1/19/2007.

Last drop date without a W: 1/31/2007. Last drop date with a W: 3/1/2007.

Obtain class enrollment code in Holt 244.

*****	MTWTh	9am-11am	0.0	Stockton	HOLT 243	Doran, C
AND	MTWTh	11am-1pm		Stockton	LOCK 220	Prince, Z

This class meets 1/16/2007-3/17/2007. Refund date: 1/19/2007.

Last drop date without a W: 1/31/2007. Last drop date with a W: 3/1/2007.

Obtain class enrollment code in Holt 244.

See page 4 for Drop and Refund Dates.

(Continued next page)

Code	Days	Hours	Units	Location	Room	Instructor
------	------	-------	-------	----------	------	------------

ABE 103 (Continued)**Schedule: Other Sessions**

*****	Sat	9am-11:30am	0.0	Stockton	HOLT 243	Rodriguez-, M
-------	-----	-------------	-----	----------	----------	---------------

AND	Sat	12pm-2:30pm		Stockton	LOCK 220	
-----	-----	-------------	--	----------	----------	--

This class meets 1/16/2007-3/17/2007. Refund date: 1/19/2007.
Last drop date without a W: 1/27/2007. Last drop date with a W: 3/3/2007.
Obtain class enrollment code in Holt 244.

*****	Tues	6pm-9:30pm	0.0	Stockton	LOCK 220	Nath, R
-------	------	------------	-----	----------	----------	---------

AND	Thur	6pm-9:30pm		Stockton	HOLT 243	
-----	------	------------	--	----------	----------	--

This class meets 1/16/2007-3/17/2007. Refund date: 1/19/2007.
Last drop date without a W: 1/30/2007. Last drop date with a W: 3/1/2007.
Obtain class enrollment code in Holt 244.

*****	Mon	6pm-9:30pm	0.0	Stockton	LOCK 220	Valadez, E
-------	-----	------------	-----	----------	----------	------------

AND	Wed	6pm-9:30pm		Stockton	HOLT 243	
-----	-----	------------	--	----------	----------	--

This class meets 1/16/2007-3/17/2007. Refund date: 1/19/2007.
Last drop date without a W: 1/31/2007. Last drop date with a W: 2/28/2007.
Obtain class enrollment code in Holt 244.

Schedule: Off-Campus Classes

*****	TTh	6pm-9pm	0.0	Lodi-Galt	HERI TBA	Moran, R
-------	-----	---------	-----	-----------	----------	----------

This class meets 1/16/2007-3/17/2007. Refund date: 1/19/2007.
Last drop date without a W: 1/30/2007. Last drop date with a W: 3/1/2007.
This class will be held at Heritage Elementary.

The above class meets at the Heritage Elementary School in Lodi. Obtain class enrollment code in Holt 244.

*****	TTh	6pm-8:45pm	0.0	Off-Campus	EDHS TBA	Ramirez, B
-------	-----	------------	-----	------------	----------	------------

This class meets 1/16/2007-3/17/2007. Refund date: 1/19/2007.
Last drop date without a W: 1/30/2007. Last drop date with a W: 3/1/2007.
This class will be held at EDISON HIGH SCHOOL.

*****	TTh	6pm-8:45pm	0.0	Off-Campus	EDHS TBA	Ramirez, B
-------	-----	------------	-----	------------	----------	------------

This class meets 3/19/2007-5/25/2007. Refund date: 3/22/2007.
Last drop date without a W: 4/9/2007. Last drop date with a W: 5/9/2007.
This class will be held at EDISON HIGH SCHOOL.
Obtain class enrollment code in Holt 244.

*****	TTh	6pm-9pm	0.0	Off-Campus	SJCOETBA	Gutierrez, J
-------	-----	---------	-----	------------	----------	--------------

This class meets 1/16/2007-3/17/2007. Refund date: 1/19/2007.
Last drop date without a W: 1/30/2007. Last drop date with a W: 3/1/2007.
This class will be held at SJ County Office Ed.
Obtain class enrollment code in Holt 244.

*****	TTh	6pm-9pm	0.0	Off-Campus	FMS TBA	Gonzales, J
-------	-----	---------	-----	------------	---------	-------------

This class meets 1/16/2007-3/17/2007. Refund date: 1/19/2007.
Last drop date without a W: 1/30/2007. Last drop date with a W: 3/1/2007.
This class will be held at Fremont Middle Sch.
Obtain class enrollment code in Holt 244. Class at Fremont Middle School.

*****	TTh	6pm-9pm	0.0	Off-Campus	SJCOETBA	Gutierrez, J
-------	-----	---------	-----	------------	----------	--------------

This class meets 3/19/2007-5/25/2007. Refund date: 3/22/2007.
Last drop date without a W: 4/10/2007. Last drop date with a W: 5/10/2007.
This class will be held at SJ County Office Ed.
Obtain class enrollment code in Holt 244.

*****	TTh	6pm-9pm	0.0	Lodi-Galt	HERI TBA	Moran, R
-------	-----	---------	-----	-----------	----------	----------

This class meets 3/19/2007-5/25/2007. Refund date: 3/22/2007.
Last drop date without a W: 4/10/2007. Last drop date with a W: 5/10/2007.
This class will be held at Heritage Elementary.

The above class meets at the Heritage Elementary School in Lodi. Obtain class enrollment code in Holt 244.

*****	TTh	6pm-9pm	0.0	Off-Campus	FMS TBA	Gonzales, J
-------	-----	---------	-----	------------	---------	-------------

This class meets 3/19/2007-5/25/2007. Refund date: 3/22/2007.
Last drop date without a W: 4/10/2007. Last drop date with a W: 5/10/2007.
This class will be held at Fremont Middle Sch.
Obtain class enrollment code in Holt 244.

Aeronautics

AERO 051 Private Pilot Ground School

Grading Option 0: A-F or Inc.

Schedule: Full Term, January 16 - May 25

47596	Thur	6:30pm-9:30pm	3.0	Stockton	HOLT 131	DeBerry, G
-------	------	---------------	-----	----------	----------	------------

Code	Days	Hours	Units	Location	Room	Instructor
------	------	-------	-------	----------	------	------------

Agriculture Business

AGBUS 010 Agricultural Accounting

Prerequisite Skills: 1. Reading Level II.

Grading Option 0: A-F or Inc.

Schedule: Full Term, January 16 - May 25

61659	TTh	9:30am-11am	3.0	Stockton	SHIM 109	Burnett, T
-------	-----	-------------	-----	----------	----------	------------

AGBUS 012 Agricultural Economics

Grading Option 0: A-F or Inc.

Schedule: Full Term, January 16 - May 25

17239	MWF	9am-10am	3.0	Stockton	SHIM 109	Burnett, T
-------	-----	----------	-----	----------	----------	------------

AGBUS 013 Agriculture and Natural Resource Mathematics

Prerequisite Skills: Reading Level II.

Grading Option 0: A-F or Inc.

Schedule: Full Term, January 16 - May 25

81449	TTh	8am-9:30am	3.0	Stockton	SHIM 127	Beam, B
-------	-----	------------	-----	----------	----------	---------

52174	MWF	8am-9am	3.0	Stockton	SHIM 127	Beam, B
-------	-----	---------	-----	----------	----------	---------

Schedule: Other Sessions

67325	MWF	8am-10am	3.0	Stockton	SHIM 111	Paulsen, L
-------	-----	----------	-----	----------	----------	------------

Section 67325 meets 1/16/2007-3/17/2007. Refund date: 1/19/2007.
Last drop date without a W: 1/31/2007. Last drop date with a W: 3/2/2007.

Schedule: Off-Campus Classes

16535	Wed	12:30pm-3:30pm	3.0	Manteca	MCTR 101	Beam, B
-------	-----	----------------	-----	---------	----------	---------

Section 16535 meets 1/16/2007-5/25/2007. Refund date: 1/29/2007.
Last drop date without a W: 2/9/2007. Last drop date with a W: 4/26/2007.
Section 16535 will be held at Manteca Center.

AGBUS 050H Special Studies: Agriculture Business

Prerequisite Skills: 1. Division Approval Presentation to Instructor and Division Chair for approval of special studies project.

Advisories: AGBUS-012 each with a grade of "C" or better.

Grading Option 0: A-F or Inc.

Schedule: Full Term, January 16 - May 25

*****	TBA		2.0	Stockton	HOLT 140	Ciochina, A
-------	-----	--	-----	----------	----------	-------------

*****	TBA		1.0	Stockton	HOLT 140	Ciochina, A
-------	-----	--	-----	----------	----------	-------------

AGBUS 069V Internship: Agricultural Business

Limitations on Enrollment: The student must enroll in a course that is directly related to the agricultural business internship. The student must enroll in a minimum of 7 units during the semester including internship units. For summer session, the student must enroll in one related course in addition to internship. The combined total number of units a student may take in internship, work experience, and occupational practice may not exceed a maximum of 16 units. Participation requires submission and approval of internship program objectives and an employer internship agreement.

Advisories: GUID 30, 31, 32, 33.

Grading Option 1: CR/NC Only

Schedule: Full Term, January 16 - May 25

*****	TBA		1.0	Stockton	HOLT 140	Ciochina, A
-------	-----	--	-----	----------	----------	-------------

*****	TBA		2.0	Stockton	HOLT 140	Ciochina, A
-------	-----	--	-----	----------	----------	-------------

*****	TBA		3.0	Stockton	HOLT 140	Ciochina, A
-------	-----	--	-----	----------	----------	-------------

*****	TBA		4.0	Stockton	HOLT 140	Ciochina, A
-------	-----	--	-----	----------	----------	-------------

Code	Days	Hours	Units	Location	Room	Instructor
------	------	-------	-------	----------	------	------------

AGBUS 096V Work Experience: Agricultural Business

Limitations on Enrollment: The student must enroll in a course that is directly related to the agricultural business work experience. The student must enroll in a minimum of 7 units during the semester including work experience units. For summer session, the student must enroll in one related course in addition to work experience. The combined total number of units a student may take in internship, work experience, and occupational practice may not exceed a maximum of 16 units. Participation requires submission and approval of work experience program objectives and an employer work experience agreement.

Advisories: GUID 30, 31, 32, 33.

Grading Option 1: CR/NC Only

Schedule: Full Term, January 16 - May 25

*****	TBA		1.0	Stockton	HOLT 140	Ciochina, A
*****	TBA		2.0	Stockton	HOLT 140	Ciochina, A
*****	TBA		3.0	Stockton	HOLT 140	Ciochina, A
*****	TBA		4.0	Stockton	HOLT 140	Ciochina, A

Agriculture Engineering**AGEGR 064 Basic Engines**

Grading Option 0: A-F or Inc.

Schedule: Other Sessions

62577	TTh	7am-9am	3.0	Stockton	SHIM 109	Carter, D
AND	TTh	9am-12pm		Stockton	SHIM 110	Carter, D

Section 62577 meets 1/16/2007-3/17/2007. Refund date: 1/19/2007.

Last drop date without a W: 1/30/2007. Last drop date with a W: 3/1/2007.

32407	TTh	7am-9am	3.0	Stockton	SHIM 109	Carter, D
AND	TTh	9am-12pm		Stockton	SHIM 110	Carter, D

Section 32407 meets 3/19/2007-5/26/2007. Refund date: 3/22/2007.

Last drop date without a W: 4/10/2007. Last drop date with a W: 5/10/2007.

AGEGR 069V Internship: Agricultural Engineering

Limitations on Enrollment: The student must enroll in a course that is directly related to the agricultural engineering internship. The student must enroll in a minimum of 7 units during the semester including internship units. For summer session, the student must enroll in one related course in addition to internship. The combined total number of units a student may take in internship, work experience, and occupational practice may not exceed a maximum of 16 units. Participation requires submission and approval of internship program objectives and an employer internship agreement.

Advisories: GUID 30, 31, 32, 33.

Grading Option 1: CR/NC Only

Schedule: Full Term, January 16 - May 25

*****	TBA		1.0	Stockton	HOLT 140	Ciochina, A
*****	TBA		2.0	Stockton	HOLT 140	Ciochina, A
*****	TBA		3.0	Stockton	HOLT 140	Ciochina, A
*****	TBA		4.0	Stockton	HOLT 140	Ciochina, A

AGEGR 096V Work Experience: Agriculture Engineering

Limitations on Enrollment: The student must enroll in a course that is directly related to the agricultural engineering work experience. The student must enroll in a minimum of 7 units during the semester including work experience units. For summer session, the students must enroll in one related course in addition to work experience. The combined total number of units a student may take in internship, work experience, and occupational practice may not exceed a maximum of 16 units. Participation requires submission and approval of work experience program objectives and an employer work experience agreement.

Advisories: GUID 30, 31, 32, 33.

Grading Option 1: CR/NC Only

Schedule: Full Term, January 16 - May 25

*****	TBA		1.0	Stockton	HOLT 140	Ciochina, A
*****	TBA		2.0	Stockton	HOLT 140	Ciochina, A
*****	TBA		3.0	Stockton	HOLT 140	Ciochina, A
*****	TBA		4.0	Stockton	HOLT 140	Ciochina, A

Code	Days	Hours	Units	Location	Room	Instructor
------	------	-------	-------	----------	------	------------

Animal Husbandry Sciences**AH SC 010 Principles of Animal Science**

Prerequisite Skills: 1. Reading Level II.

Grading Option 0: A-F or Inc.

Schedule: Full Term, January 16 - May 25

16482	MWF	10am-11am	3.0	Stockton	SHIM 109	Beam, B
-------	-----	-----------	-----	----------	----------	---------

AH SC 010L Principles of Animal Science Laboratory

Prerequisites: AH SC 010, Principles of Animal Science, with a grade of "C" or better.

Corequisites: AH SC 010, Principles of Animal Science.

Grading Option 0: A-F or Inc.

Schedule: Off-Campus Classes

92534	Mon	12:30pm-3:30pm	1.0	Manteca	MCTR 101	Beam, B
-------	-----	----------------	-----	---------	----------	---------

Section 92534 meets 1/16/2007-5/25/2007. Refund date: 1/29/2007.

Last drop date without a W: 2/9/2007. Last drop date with a W: 4/26/2007.

Section 92534 will be held at Manteca Center.

AH SC 011A Introduction to Livestock Evaluation

Grading Option 3: A-F or CR/NC

Schedule: Off-Campus Classes

29007	Thur	12:30pm-1:30pm	2.0	Manteca	MCTR 101	Beam, B
AND	Thur	1:30pm-4:30pm		Manteca	MCTR 101	Beam, B

Section 29007 meets 1/16/2007-5/25/2007. Refund date: 1/29/2007.

Last drop date without a W: 2/9/2007. Last drop date with a W: 4/26/2007.

Section 29007 will be held at Manteca Center.

AH SC 011B Beginning Livestock Evaluation

Prerequisites: AH SC 011A, Introduction to Livestock Evaluation, with a grade of "C" or better.

Grading Option 3: A-F or CR/NC

Schedule: Off-Campus Classes

44509	Thur	12:30pm-1:30pm	2.0	Manteca	MCTR 101	Beam, B
AND	Thur	1:30pm-4:30pm		Manteca	MCTR 101	Beam, B

Section 44509 meets 1/16/2007-5/25/2007. Refund date: 1/29/2007.

Last drop date without a W: 2/9/2007. Last drop date with a W: 4/26/2007.

Section 44509 will be held at Manteca Center.

AH SC 011C Intermediate Livestock Evaluation

Prerequisites: AH SC 011B, Beginning Livestock Evaluation, with a grade of "C" or better.

Grading Option 3: A-F or CR/NC

Schedule: Off-Campus Classes

92494	Thur	12:30pm-1:30pm	2.0	Manteca	MCTR 101	Beam, B
AND	Thur	1:30pm-4:30pm		Manteca	MCTR 101	Beam, B

Section 92494 meets 1/16/2007-5/25/2007. Refund date: 1/29/2007.

Last drop date without a W: 2/9/2007. Last drop date with a W: 4/26/2007.

Section 92494 will be held at Manteca Center.

AH SC 011D Advanced Livestock Evaluation

Prerequisites: AH SC 011C, Intermediate Livestock Evaluation, with a grade of "C" or better.

Grading Option 3: A-F or CR/NC

Schedule: Off-Campus Classes

73771	Thur	12:30pm-1:30pm	2.0	Manteca	MCTR 101	Beam, B
AND	Thur	1:30pm-4:30pm		Manteca	MCTR 101	Beam, B

Section 73771 meets 1/16/2007-5/25/2007. Refund date: 1/29/2007.

Last drop date without a W: 2/9/2007. Last drop date with a W: 4/26/2007.

Section 73771 will be held at Manteca Center.

AH SC 025A Introduction to Livestock Presentation

Grading Option 0: A-F or Inc.

Schedule: Off-Campus Classes

54155	Tues	12:30pm-1:30pm	2.0	Manteca	MCTR 101	Beam, B
AND	Tues	1:30pm-4:30pm		Manteca	MCTR 101	Beam, B

Section 54155 meets 1/16/2007-5/25/2007. Refund date: 1/29/2007.

Last drop date without a W: 2/9/2007. Last drop date with a W: 4/26/2007.

Section 54155 will be held at Manteca Center.

Code	Days	Hours	Units	Location	Room	Instructor
------	------	-------	-------	----------	------	------------

AH SC 025B Beginning Livestock Presentation

Prerequisites: AH SC 025A, Introduction to Livestock Presentation, with a grade of "C" or better.

Grading Option 0: A-F or Inc.

Schedule: Off-Campus Classes

71394	Tues	12:30pm-1:30pm	2.0	Manteca	MCTR 101	Beam, B
AND	Tues	1:30pm-4:30pm		Manteca	MCTR 101	Beam, B

Section 71394 meets 1/16/2007-5/25/2007. Refund date: 1/29/2007.

Last drop date without a W: 2/9/2007. Last drop date with a W: 4/26/2007.

Section 71394 will be held at Manteca Center.

AH SC 025C Intermediate Livestock Presentation

Prerequisites: AH SC 025B, Beginning Livestock Presentation, with a grade of "C" or better.

Grading Option 0: A-F or Inc.

Schedule: Off-Campus Classes

15959	Tues	12:30pm-1:30pm	2.0	Manteca	MCTR 101	Beam, B
AND	Tues	1:30pm-4:30pm		Manteca	MCTR 101	Beam, B

Section 15959 meets 1/16/2007-5/25/2007. Refund date: 1/29/2007.

Last drop date without a W: 2/9/2007. Last drop date with a W: 4/26/2007.

Section 15959 will be held at Manteca Center.

AH SC 025D Advanced Livestock Presentation

Prerequisites: AH SC 025C, Intermediate Livestock Presentation, with a grade of "C" or better.

Grading Option 0: A-F or Inc.

Schedule: Off-Campus Classes

78243	Tues	12:30pm-1:30pm	2.0	Manteca	MCTR 101	Beam, B
AND	Tues	1:30pm-4:30pm		Manteca	MCTR 101	Beam, B

Section 78243 meets 1/16/2007-5/25/2007. Refund date: 1/29/2007.

Last drop date without a W: 2/9/2007. Last drop date with a W: 4/26/2007.

Section 78243 will be held at Manteca Center.

AH SC 050H Special Studies: Animal Husbandry Sciences

Prerequisites: Completion of survey course with grade of "B" or better and presentation of a project acceptable to the instructor and division chairperson.

Grading Option 0: A-F or Inc.

Schedule: Full Term, January 16 - May 25

*****	TBA		2.0	Stockton	HOLT 140	Ciochina, A
*****	TBA		1.0	Stockton	HOLT 140	Ciochina, A

AH SC 069V Internship: Animal Science

Limitations on Enrollment: Instructor Permission.

Advisories: GUID-030 each with a grade of "C" or better and GUID-031 each with a grade of "C" or better and GUID-032 each with a grade of "C" or better and GUID-033 each with a grade of "C" or better.

Grading Option 1: CR/NC Only

Schedule: Full Term, January 16 - May 25

*****	TBA		1.0	Stockton	HOLT 140	Ciochina, A
*****	TBA		2.0	Stockton	HOLT 140	Ciochina, A
*****	TBA		3.0	Stockton	HOLT 140	Ciochina, A
*****	TBA		4.0	Stockton	HOLT 140	Ciochina, A

AH SC 096V Work Experience: Animal Husbandry Science

Limitations on Enrollment: Instructor Permission.

Advisories: GUID-030 each with a grade of "C" or better and GUID-031 each with a grade of "C" or better and GUID-032 each with a grade of "C" or better and GUID-033 each with a grade of "C" or better.

Grading Option 1: CR/NC Only

Schedule: Full Term, January 16 - May 25

*****	TBA		1.0	Stockton	HOLT 140	Ciochina, A
*****	TBA		2.0	Stockton	HOLT 140	Ciochina, A
*****	TBA		3.0	Stockton	HOLT 140	Ciochina, A
*****	TBA		4.0	Stockton	HOLT 140	Ciochina, A

Code	Days	Hours	Units	Location	Room	Instructor
------	------	-------	-------	----------	------	------------

Anthropology**ANTHR 001 Cultural Anthropology**

Prerequisites: Reading level II.

Grading Option 0: A-F or Inc.

Schedule: Full Term, January 16 - May 25

15840	MWF	9am-10am	3.0	Stockton	SHIM 236	Williams, M
27058	TTh	9:30am-11am	3.0	Stockton	SHIM 236	Williams, M
31255	MWF	10am-11am	3.0	Stockton	SHIM 236	Williams, M

ANTHR 002 Physical Anthropology

Prerequisites: Reading level II.

Grading Option 0: A-F or Inc.

Schedule: Full Term, January 16 - May 25

72211	TTh	8am-9:30am	3.0	Stockton	SHIM 236	Scully, M
82783	MWF	10am-11am	3.0	Stockton	HOLT 245	Scully, M
54826	MWF	11am-12pm	3.0	Stockton	HOLT 245	Scully, M
49602	Thur	3pm-6pm	3.0	Stockton	SHIM 236	Otte Jr., J

ANTHR 002L Physical Anthropology Laboratory

Prerequisites: Completion of or concurrent enrollment in ANTHR 2.

Grading Option 0: A-F or Inc.

Schedule: Full Term, January 16 - May 25

62832	TTh	11am-12:30pm	1.0	Stockton	SHIM 236	Scully, M
56634	MW	12pm-1:30pm	1.0	Stockton	SHIM 236	Scully, M
84176	TTh	1pm-2:30pm	1.0	Stockton	SHIM 236	Scully, M
12326	Thur	6:30pm-9:30pm	1.0	Stockton	SHIM 236	Otte Jr., J

ANTHR 004 Introduction to Linguistics

Grading Option 0: A-F or Inc.

Schedule: Full Term, January 16 - May 25

94582	MWF	9am-10am	3.0	Stockton	CUNN 119	Christofor, U
16624	MWF	11am-11:40am	3.0	Stockton	SHIM 214	Christofor, U
AND	MWF	11:40am-12pm		Stockton	SHIM 214	Christofor, U

Schedule: On-Line Classes

65958	TBA:		3.0 hrs./wk	TBA	INTERNET	Zeller, J
-------	------	--	-------------	-----	----------	-----------

Section 65958 meets 1/16/2007-5/25/2007. Refund date: 1/29/2007.

Last drop date without a W: 2/9/2007. Last drop date with a W: 4/26/2007.

ANTHR 010 Introduction to Archaeology

Grading Option 0: A-F or Inc.

Schedule: Full Term, January 16 - May 25

34503	MWF	8am-9am	3.0	Stockton	SHIM 236	Scully, M
-------	-----	---------	-----	----------	----------	-----------

ANTHR 050H Special Studies: Anthropology

Prerequisites: Presentation of a project acceptable to the instructor and the division chairperson; ANTHR 1, 2, or 10 with a grade of "B" or better.

Grading Option 0: A-F or Inc.

Schedule: Full Term, January 16 - May 25

*****	TBA		1.0	Stockton	HOLT 240	Millsop, K
-------	-----	--	-----	----------	----------	------------

Architectural Drafting**ARCH 001 Basic Architectural Drafting**

Prerequisites: Reading level II.

Grading Option 0: A-F or Inc.

Schedule: Full Term, January 16 - May 25

30238	MW	10am-11am	3.0	Stockton	HOLT 251	O'Rourke, M
AND	MW	11am-1pm		Stockton	HOLT 251	O'Rourke, M
19025	TTh	1:30pm-2:30pm	3.0	Stockton	HOLT 251	O'Rourke, M
AND	TTh	2:30pm-4:30pm		Stockton	HOLT 251	O'Rourke, M

Code	Days	Hours	Units	Location	Room	Instructor
------	------	-------	-------	----------	------	------------

ARCH 002 Architectural Practice: Working Drawings

Prerequisites: ARCH 1 and ARCH 012; or ARCH 1 and E TECH 012; all with a grade of "C" or better.
Corequisites: Concurrent enrollment in ARCH 012 or E TECH 012.

Grading Option 0: A-F or Inc.

Schedule: Full Term, January 16 - May 25

78575	MW	12:30pm-2pm	4.5	Stockton	HOLT 251	O'Rourke, M
AND	MW	2pm-4:30pm		Stockton	HOLT 251	O'Rourke, M

ARCH 004 Architectural Practice 1

Prerequisite Skills: 1. Advisory: Reading Level II.

Grading Option 0: A-F or Inc.

Schedule: Full Term, January 16 - May 25

46277	TTh	5pm-5:30pm	2.0	Stockton	BUDD 104	LOUREIRO, M
AND	TTh	5:30pm-7pm		Stockton	BUDD 104	LOUREIRO, M

ARCH 005 Architectural Detailing

Prerequisites: ARCH 1 with a grade of "C" or better.

Grading Option 0: A-F or Inc.

Schedule: Full Term, January 16 - May 25

95997	TTh	10am-11:30am	4.5	Stockton	HOLT 251	O'Rourke, M
AND	TTh	11:30am-2pm		Stockton	HOLT 251	O'Rourke, M

ARCH 012 Computer-Aided Drafting

Prerequisites: ARCH 001, Basic Architectural Drafting, with a grade of "C" or better or E TECH 013, Engineering Drafting Skills, with a grade of "C" or better.

Corequisites: ARCH 001, Basic Architectural Drafting, or E TECH 013, Engineering Drafting Skills.

Grading Option 0: A-F or Inc.

Schedule: Full Term, January 16 - May 25

75559	TTh	7pm-8pm	3.0	Stockton	HOLT 251	O'Rourke, M
AND	TTh	8pm-10pm		Stockton	HOLT 251	O'Rourke, M

ARCH 020 Architectural Design and Drawing I

Grading Option 0: A-F or Inc.

Schedule: Full Term, January 16 - May 25

35177	MW	7pm-8pm	3.5	Stockton	HOLT 251	Zagaroli, D
AND	MW	8pm-10pm		Stockton	HOLT 251	Zagaroli, D
85898	MW	7pm-8pm	3.5	Stockton	HOLT 132	Davis, D
AND	MW	8pm-10pm		Stockton	HOLT 132	Davis, D

ARCH 021 Architectural Design and Drawing II

Prerequisites: ARCH 20 with a grade of "C" or better.

Grading Option 0: A-F or Inc.

Schedule: Full Term, January 16 - May 25

21800	MW	9pm-10pm	3.5	Stockton	HOLT 251	Zagaroli, D
AND	MW	7pm-9pm		Stockton	HOLT 251	Zagaroli, D

ARCH 069V Internship: Architecture

Prerequisite Skills: Ability to assess personal interests, values, and skills. Ability to research careers, and to make decisions relative to career planning and goal setting. Ability to conduct a job search, write a resume, and interview for employment.

Limitations on Enrollment: The student must enroll in a course that is directly related to the architecture internship. The student must enroll in a minimum of 7 units, including internship units during the semester. For summer session, the student must enroll in one related course in addition to internship. The combined total numbers a student may take in internship, work experience, and occupational practice may not exceed a maximum of 16 units. Participation requires submission and approval of internship program objectives and an employer internship agreement.

Advisories: GUID 20, 31, 32, 33.

Grading Option 1: CR/NC Only

Schedule: Full Term, January 16 - May 25

*****	TBA		1.0	Stockton	HOLT 140	Ciochina, A
*****	TBA		2.0	Stockton	HOLT 140	Ciochina, A
*****	TBA		3.0	Stockton	HOLT 140	Ciochina, A
*****	TBA		4.0	Stockton	HOLT 140	Ciochina, A

See page 4 for Drop and Refund Dates.

Code	Days	Hours	Units	Location	Room	Instructor
------	------	-------	-------	----------	------	------------

ARCH 087A Architectural Drafting Specialization

Prerequisites: ARCH 002 Architectural Practice: Working Drawings each with a grade of "C" or better and ARCH 012 Computer-Aided Drafting each with a grade of "C" or better or E TECH 012 Computer-Aided Drafting each with a grade of "C" or better.

Prerequisite Skills: Entry skills will include the ability to read and comprehend architectural working drawings, as well as the ability to construct working drawings utilizing both manual and computer-aided drafting.

Limitations on Enrollment: Instructor Permission.

Grading Option 0: A-F or Inc.

Schedule: Full Term, January 16 - May 25

*****	TBA:	6.0 hrs./wk	2.0	Stockton	HOLT 140	Ciochina, A
-------	------	-------------	-----	----------	----------	-------------

Obtain class enrollment code in Holt 140.

Art**ART 001A Art History**

Prerequisites: Reading level II.

Grading Option 3: A-F or CR/NC

Schedule: Full Term, January 16 - May 25

93502	MWF	9am-10am	3.0	Stockton	FORM NORTH	Barrows, J
53304	MWF	11am-12pm	3.0	Stockton	FORM SOUTH	Barrows, J
17277	Thur	6:30pm-9:30pm	3.0	Stockton	FORM NORTH	Hall, D

ART 001B Art History

Prerequisites: Reading level II.

Grading Option 3: A-F or CR/NC

Schedule: Full Term, January 16 - May 25

25692	MWF	10am-11am	3.0	Stockton	FORM NORTH	Barrows, J
86416	Tues	6:30pm-9:30pm	3.0	Stockton	FORM NORTH	Hall, D

Schedule: Off-Campus Classes

79044	TTh	8:30am-10am	3.0	Tracy	TCTR 120	Leonard, M
-------	-----	-------------	-----	-------	----------	------------

Section 79044 meets 1/16/2007-5/25/2007. Refund date: 1/29/2007.

Last drop date without a W: 2/9/2007. Last drop date with a W: 4/26/2007.

Section 79044 will be held at Tracy Center.

ART 003 Introduction to Art

Grading Option 3: A-F or CR/NC

Schedule: Full Term, January 16 - May 25

61100	TTh	8am-9:30am	3.0	Stockton	SHIM 143	Mariscal, J
96202	MWF	8am-9am	3.0	Stockton	SHIM 143	Mariscal, J
21914	TTh	11am-12:30pm	3.0	Stockton	SHIM 143	Schumacher, R
74874	Thur	6:30pm-9:30pm	3.0	Stockton	SHIM 143	Boyle, J

ART 004 Exploring Art

Grading Option 0: A-F or Inc.

Schedule: Full Term, January 16 - May 25

97132	MWF	8am-8:40am	3.0	Stockton	SHIM 142	Nakamura, P
AND	MWF	8:40am-9:40am		Stockton	SHIM 142	Nakamura, P
20999	MWF	10am-10:40am	3.0	Stockton	SHIM 142	Nakamura, P
AND	MWF	10:40am-11:40am		Stockton	SHIM 142	Nakamura, P

ART 006 Color and Design

Prerequisites: Reading level II.

Grading Option 3: A-F or CR/NC

Schedule: Full Term, January 16 - May 25

87754	TTh	8am-9am	3.0	Stockton	SHIM 142	Schumacher, R
AND	TTh	9am-11am		Stockton	SHIM 142	Schumacher, R

ART 007A Beginning Painting

Prerequisite Skills: Reading level II.

Grading Option 0: A-F or Inc.

Schedule: Full Term, January 16 - May 25

59226	MW	8am-11am	3.0	Stockton	BUDD 103	Bennett, D
69707	TTh	8am-11am	3.0	Stockton	BUDD 103	Bennett, D

Code	Days	Hours	Units	Location	Room	Instructor
ART 007B Intermediate Painting						
<i>Prerequisites:</i> ART 007A, Beginning Painting, with a grade of "C" or better.						
<i>Grading Option</i> 0: A-F or Inc.						
Schedule: Full Term, January 16 - May 25						
51580	MW	8am-11am	3.0	Stockton	BUDD 103	Bennett, D
65526	TTh	8am-11am	3.0	Stockton	BUDD 103	Bennett, D
ART 007C Advanced Painting						
<i>Prerequisites:</i> ART 007B, Intermediate Painting, with a grade of "C" or better.						
<i>Grading Option</i> 0: A-F or Inc.						
Schedule: Full Term, January 16 - May 25						
42019	MW	8am-11am	3.0	Stockton	BUDD 103	Bennett, D
88883	TTh	8am-11am	3.0	Stockton	BUDD 103	Bennett, D
ART 020A Introductory Sculpture						
<i>Grading Option</i> 0: A-F or Inc.						
Schedule: Full Term, January 16 - May 25						
24344	TTh	11am-2pm	3.0	Stockton	SHIM 134	Bennett, D
ART 020B Beginning Sculpture						
<i>Prerequisites:</i> ART 020A, Introductory Sculpture, with a grade of "C" or better.						
<i>Grading Option</i> 0: A-F or Inc.						
Schedule: Full Term, January 16 - May 25						
61097	TTh	11am-2pm	3.0	Stockton	SHIM 134	Bennett, D
ART 020C Intermediate Sculpture						
<i>Prerequisites:</i> ART 020B, Beginning Sculpture, with a grade of "C" or better.						
<i>Grading Option</i> 0: A-F or Inc.						
Schedule: Full Term, January 16 - May 25						
72046	TTh	11am-2pm	3.0	Stockton	SHIM 134	Bennett, D
ART 020D Advanced Sculpture						
<i>Prerequisites:</i> ART 20C.						
<i>Grading Option</i> 0: A-F or Inc.						
Schedule: Full Term, January 16 - May 25						
34668	TTh	11am-2pm	3.0	Stockton	SHIM 134	Bennett, D
ART 033A Beginning Drawing						
<i>Prerequisite Skills:</i> Reading II.						
<i>Grading Option</i> 0: A-F or Inc.						
Schedule: Full Term, January 16 - May 25						
94224	MW	8am-9am	3.0	Stockton	SHIM 314	Bennett, D
AND	MW	9am-11am		Stockton	SHIM 314	Bennett, D
31951	MW	11am-12pm	3.0	Stockton	SHIM 314	Mora, R
AND	MW	12pm-2pm		Stockton	SHIM 314	Mora, R
ART 033B Intermediate Drawing						
<i>Prerequisites:</i> ART-033A Beginning Drawing each with a grade of "C" or better.						
<i>Grading Option</i> 0: A-F or Inc.						
Schedule: Full Term, January 16 - May 25						
29411	TTh	11am-12pm	3.0	Stockton	SHIM 314	Leonard, M
AND	TTh	12pm-1:30pm		Stockton	SHIM 314	Leonard, M
ART 033C Figure Drawing						
<i>Prerequisites:</i> ART-033B Intermediate Drawing each with a grade of "C" or better.						
<i>Grading Option</i> 0: A-F or Inc.						
Schedule: Full Term, January 16 - May 25						
44191	TTh	11am-12pm	3.0	Stockton	SHIM 314	Leonard, M
AND	TTh	12pm-1:30pm		Stockton	SHIM 314	Leonard, M

Code	Days	Hours	Units	Location	Room	Instructor
ART 036A Beginning Painting						
<i>Grading Option</i> 0: A-F or Inc.						
Schedule: Full Term, January 16 - May 25						
96233	Tues	6:30pm-9:30pm	1.5	Stockton	BUDD 103	Boyle, J
ART 036B Beginning Painting						
<i>Prerequisites:</i> ART 7A with a grade of "C" or better.						
<i>Grading Option</i> 0: A-F or Inc.						
Schedule: Full Term, January 16 - May 25						
69104	Tues	6:30pm-9:30pm	1.5	Stockton	BUDD 103	Boyle, J
ART 036C Intermediate Painting						
<i>Prerequisites:</i> ART 36B with a grade of "C" or better.						
<i>Grading Option</i> 0: A-F or Inc.						
Schedule: Full Term, January 16 - May 25						
84375	Tues	6:30pm-9:30pm	1.5	Stockton	BUDD 103	Boyle, J
ART 036D Intermediate Painting						
<i>Prerequisites:</i> ART 36C with a grade of "C" or better.						
<i>Grading Option</i> 0: A-F or Inc.						
Schedule: Full Term, January 16 - May 25						
67649	Tues	6:30pm-9:30pm	1.5	Stockton	BUDD 103	Boyle, J
ART 043A Beginning Drawing						
<i>Grading Option</i> 0: A-F or Inc.						
Schedule: Full Term, January 16 - May 25						
85157	Thur	6:30pm-9:30pm	1.5	Stockton	SHIM 314	Soltero, E
Schedule: Off-Campus Classes						
40864	Tues	6:30pm-9:30pm	1.5	Lodi-Galt	LHS 57	Soltero, E
Section 40864 meets 1/16/2007-5/25/2007. Refund date: 1/29/2007.						
Last drop date without a W: 2/9/2007. Last drop date with a W: 4/26/2007.						
Section 40864 will be held at LODI HIGH SCHOOL.						
ART 043B Beginning Drawing						
<i>Prerequisites:</i> ART 43A.						
<i>Grading Option</i> 0: A-F or Inc.						
Schedule: Full Term, January 16 - May 25						
15135	Thur	6:30pm-9:30pm	1.5	Stockton	SHIM 314	Soltero, E
Schedule: Off-Campus Classes						
88719	Tues	6:30pm-9:30pm	1.5	Lodi-Galt	LHS 57	Soltero, E
Section 88719 meets 1/16/2007-5/25/2007. Refund date: 1/29/2007.						
Last drop date without a W: 2/9/2007. Last drop date with a W: 4/26/2007.						
Section 88719 will be held at LODI HIGH SCHOOL.						
ART 043C Intermediate Drawing						
<i>Prerequisites:</i> ART 43B.						
<i>Grading Option</i> 0: A-F or Inc.						
Schedule: Full Term, January 16 - May 25						
48338	Thur	6:30pm-9:30pm	1.5	Stockton	SHIM 314	Soltero, E
Schedule: Off-Campus Classes						
44959	Tues	6:30pm-9:30pm	1.5	Lodi-Galt	LHS 57	Soltero, E
Section 44959 meets 1/16/2007-5/25/2007. Refund date: 1/29/2007.						
Last drop date without a W: 2/9/2007. Last drop date with a W: 4/26/2007.						
Section 44959 will be held at LODI HIGH SCHOOL.						
ART 043D Intermediate Drawing						
<i>Prerequisites:</i> ART 43C.						
<i>Grading Option</i> 0: A-F or Inc.						
Schedule: Full Term, January 16 - May 25						
47530	Thur	6:30pm-9:30pm	1.5	Stockton	SHIM 314	Soltero, E
Schedule: Off-Campus Classes						
12966	Tues	6:30pm-9:30pm	1.5	Lodi-Galt	LHS 57	Soltero, E
Section 12966 meets 1/16/2007-5/25/2007. Refund date: 1/29/2007.						
Last drop date without a W: 2/9/2007. Last drop date with a W: 4/26/2007.						
Section 12966 will be held at LODI HIGH SCHOOL.						

Code	Days	Hours	Units	Location	Room	Instructor	Code	Days	Hours	Units	Location	Room	Instructor	
ART 044A	Introductory Ceramics						ART 046C	Beginning Sculpture						
<i>Grading Option 3: A-F or CR/NC</i>							<i>Prerequisites: ART 46B.</i>							
Schedule: Full Term, January 16 - May 25							<i>Grading Option 0: A-F or Inc.</i>							
59028	Wed	6:30pm-7:30pm	1.5	Stockton	SHIM 138	Mariscal, J	Schedule: Full Term, January 16 - May 25	32388	Tues	6:30pm-9:30pm	1.5	Stockton	SHIM 134	Cheney, R
AND	Wed	7:30pm-9:30pm		Stockton	SHIM 138	Mariscal, J								
ART 044B	Introductory Ceramics						ART 046D	Beginning Sculpture						
<i>Prerequisites: ART 44A.</i>							<i>Prerequisites: ART 46C.</i>							
<i>Grading Option 3: A-F or CR/NC</i>							<i>Grading Option 0: A-F or Inc.</i>							
Schedule: Full Term, January 16 - May 25							Schedule: Full Term, January 16 - May 25							
59948	Wed	6:30pm-7:30pm	1.5	Stockton	SHIM 138	Mariscal, J	55647	Tues	6:30pm-9:30pm	1.5	Stockton	SHIM 134	Cheney, R	
AND	Wed	7:30pm-9:30pm		Stockton	SHIM 138	Mariscal, J								
ART 044C	Beginning Ceramics						ART 048A	Intermediate Sculpture						
<i>Prerequisites: ART 44B.</i>							<i>Prerequisites: ART 46D.</i>							
<i>Grading Option 3: A-F or CR/NC</i>							<i>Grading Option 0: A-F or Inc.</i>							
Schedule: Full Term, January 16 - May 25							Schedule: Full Term, January 16 - May 25							
97251	Wed	6:30pm-7:30pm	1.5	Stockton	SHIM 138	Mariscal, J	11430	Tues	6:30pm-9:30pm	1.5	Stockton	SHIM 134	Cheney, R	
AND	Wed	7:30pm-9:30pm		Stockton	SHIM 138	Mariscal, J								
ART 044D	Beginning Ceramics						ART 048B	Intermediate Sculpture						
<i>Prerequisites: ART 44C.</i>							<i>Prerequisites: ART 48A.</i>							
<i>Grading Option 3: A-F or CR/NC</i>							<i>Grading Option 0: A-F or Inc.</i>							
Schedule: Full Term, January 16 - May 25							Schedule: Full Term, January 16 - May 25							
87684	Wed	6:30pm-7:30pm	1.5	Stockton	SHIM 138	Mariscal, J	53382	Tues	6:30pm-9:30pm	1.5	Stockton	SHIM 134	Cheney, R	
AND	Wed	7:30pm-9:30pm		Stockton	SHIM 138	Mariscal, J								
ART 045A	Intermediate Ceramics						ART 048C	Advanced Sculpture						
<i>Prerequisites: ART 44D with a grade of "C" or better.</i>							<i>Prerequisites: ART 48B.</i>							
<i>Grading Option 3: A-F or CR/NC</i>							<i>Grading Option 0: A-F or Inc.</i>							
Schedule: Full Term, January 16 - May 25							Schedule: Full Term, January 16 - May 25							
14197	Wed	6:30pm-7:30pm	1.5	Stockton	SHIM 138	Mariscal, J	10806	Tues	6:30pm-9:30pm	1.5	Stockton	SHIM 134	Cheney, R	
AND	Wed	7:30pm-9:30pm		Stockton	SHIM 138	Mariscal, J								
ART 045B	Intermediate Ceramics						ART 048D	Advanced Sculpture						
<i>Prerequisites: ART 45A with a grade of "C" or better.</i>							<i>Prerequisites: ART 48C.</i>							
<i>Grading Option 3: A-F or CR/NC</i>							<i>Grading Option 0: A-F or Inc.</i>							
Schedule: Full Term, January 16 - May 25							Schedule: Full Term, January 16 - May 25							
86059	Wed	6:30pm-7:30pm	1.5	Stockton	SHIM 138	Mariscal, J	80477	Tues	6:30pm-9:30pm	1.5	Stockton	SHIM 134	Cheney, R	
AND	Wed	7:30pm-9:30pm		Stockton	SHIM 138	Mariscal, J								
ART 045C	Advanced Ceramics						ART 050H	Special Studies: Art						
<i>Prerequisites: ART 45B with a grade of "C" or better.</i>							<i>Prerequisites: Completion of survey course with grade of "B" or better and presentation of project acceptable to the instructor and division chairperson.</i>							
<i>Grading Option 3: A-F or CR/NC</i>							<i>Grading Option 0: A-F or Inc.</i>							
Schedule: Full Term, January 16 - May 25							Schedule: Full Term, January 16 - May 25							
73119	Wed	6:30pm-7:30pm	1.5	Stockton	SHIM 138	Mariscal, J	*****	TBA		1.0	Stockton	LOCK 109	Bennett, D	
AND	Wed	7:30pm-9:30pm		Stockton	SHIM 138	Mariscal, J	*****	TBA		2.0	Stockton	LOCK 109	Bennett, D	
ART 045D	Advanced Ceramics						ART 064A	Introductory Ceramics						
<i>Prerequisites: ART 45C with a grade of "C" or better.</i>							<i>Grading Option 3: A-F or CR/NC</i>							
<i>Grading Option 3: A-F or CR/NC</i>							Schedule: Full Term, January 16 - May 25							
55255	Wed	6:30pm-7:30pm	1.5	Stockton	SHIM 138	Mariscal, J	15217	MWF	10am-10:40am	3.0	Stockton	SHIM 138	Mariscal, J	
AND	Wed	7:30pm-9:30pm		Stockton	SHIM 138	Mariscal, J	AND	MWF	10:40am-12pm		Stockton	SHIM 138	Mariscal, J	
							37734	MWF	12pm-12:40pm	3.0	Stockton	SHIM 138	Mariscal, J	
							AND	MWF	12:40pm-2pm		Stockton	SHIM 138	Mariscal, J	
ART 046A	Introductory Sculpture						ART 064B	Beginning Ceramics						
<i>Grading Option 0: A-F or Inc.</i>							<i>Prerequisites: ART 64A.</i>							
Schedule: Full Term, January 16 - May 25							<i>Grading Option 3: A-F or CR/NC</i>							
29822	Tues	6:30pm-9:30pm	1.5	Stockton	SHIM 134	Cheney, R	Schedule: Full Term, January 16 - May 25							
							42953	MWF	10am-10:40am	3.0	Stockton	SHIM 138	Mariscal, J	
							AND	MWF	10:40am-12pm		Stockton	SHIM 138	Mariscal, J	
							53343	MWF	12pm-12:40pm	3.0	Stockton	SHIM 138	Mariscal, J	
							AND	MWF	12:40pm-2pm		Stockton	SHIM 138	Mariscal, J	
ART 046B	Introductory Sculpture													
<i>Prerequisites: ART 46A.</i>														
<i>Grading Option 0: A-F or Inc.</i>														
Schedule: Full Term, January 16 - May 25														
21622	Tues	6:30pm-9:30pm	1.5	Stockton	SHIM 134	Cheney, R								

Code	Days	Hours	Units	Location	Room	Instructor
------	------	-------	-------	----------	------	------------

ART 065A Intermediate Ceramics

Prerequisites: ART 64B.

Grading Option 3: A-F or CR/NC

Schedule: Full Term, January 16 - May 25

34392	MWF	10am-10:40am	3.0	Stockton	SHIM 138	Mariscal, J
AND	MWF	10:40am-12pm		Stockton	SHIM 138	Mariscal, J
16244	MWF	12pm-12:40pm	3.0	Stockton	SHIM 138	Mariscal, J
AND	MWF	12:40pm-2pm		Stockton	SHIM 138	Mariscal, J

ART 065B Advanced Ceramics

Prerequisites: ART 65A.

Grading Option 3: A-F or CR/NC

Schedule: Full Term, January 16 - May 25

11972	MWF	10am-10:40am	3.0	Stockton	SHIM 138	Mariscal, J
AND	MWF	10:40am-12pm		Stockton	SHIM 138	Mariscal, J
14431	MWF	12pm-12:40pm	3.0	Stockton	SHIM 138	Mariscal, J
AND	MWF	12:40pm-2pm		Stockton	SHIM 138	Mariscal, J

ART 101 Art for Seniors

Grading Option 4: No Grade

Schedule: Full Term, January 16 - May 25

31717	TTh	8am-11am	0.0	Stockton	SHIM 142	Schumacher, R
The above section meets concurrently with Art 6-Color and Design						
61164	MW	8am-11am	0.0	Stockton	BUDD 103	Bennett, D
The above section meets concurrently with Art 7ABC-Painting						
22140	MWF	8am-9:40am	0.0	Stockton	SHIM 142	Nakamura, P
The above section meets concurrently with Art 4-Exploring Art						
29354	MW	8am-11am	0.0	Stockton	SHIM 314	Bennett, D
The above section meets concurrently with Art 33A-Beginning Drawing						
78021	TTh	8am-11am	0.0	Stockton	BUDD 103	Bennett, D
The above section meets concurrently with Art 7ABC-Painting						
51613	MWF	10am-11:40am	0.0	Stockton	SHIM 142	Nakamura, P
The above section meets concurrently with Art 4-Exploring Art						
78667	MWF	10am-12pm	0.0	Stockton	SHIM 138	Mariscal, J
The above section meets concurrently with Art 64AB & 65AB-Ceramics						
33938	MW	11am-2pm	0.0	Stockton	SHIM 314	Mora, R
The above section meets concurrently with Art 33A-Beginning Drawing						
11679	TTh	11am-2pm	0.0	Stockton	SHIM 314	Leonard, M
The above section meets concurrently with Art 33BC-Figure Drawing						
42640	TTh	11am-2pm	0.0	Stockton	SHIM 134	Bennett, D
The above section meets concurrently with Art 20ABCD-Sculpture						
44840	MWF	12pm-2pm	0.0	Stockton	SHIM 138	Mariscal, J
The above section meets concurrently with Art 64AB & 65AB-Ceramics						
65209	Thur	6:30pm-9:30pm	0.0	Stockton	SHIM 314	Soltero, E
The above section meets concurrently with Art 43ABCD-Drawing						
44689	Tues	6:30pm-9:30pm	0.0	Stockton	BUDD 103	Boyle, J
The above section meets concurrently with Art 36ABCD-Painting						
57145	Tues	6:30pm-9:30pm	0.0	Stockton	SHIM 134	Cheney, R
The above section meets concurrently with Art 46ABCD-Sculpture						
56413	Wed	6:30pm-9:30pm	0.0	Stockton	SHIM 138	Mariscal, J
The above section meets concurrently with Art 44ABCD & 45ABCD-Ceramics.						

Schedule: Off-Campus Classes

88082 Tues 6:30pm-9:30pm 0.0 Lodi-Galt LHS 57 Soltero, E

Section 88082 meets 1/16/2007-5/25/2007. Refund date: 1/29/2007.

Last drop date without a W: 2/9/2007. Last drop date with a W: 4/26/2007.

Section 88082 will be held at LODI HIGH SCHOOL.

Code	Days	Hours	Units	Location	Room	Instructor
------	------	-------	-------	----------	------	------------

Astronomy**ASTRO 001 Introductory Astronomy**

Prerequisites: Math Level II; MATH 80 or 83B each with a grade of "C" or better.

Grading Option 0: A-F or Inc.

Schedule: Full Term, January 16 - May 25

66734 Wed 6pm-9pm 3.0 Stockton FORM SOUTH Brand, R

Schedule: On-Line Classes

15383 TBA: 3.0 hrs./wk 3.0 TBA INTERNET Lee, L

Section 15383 meets 1/16/2007-5/25/2007. Refund date: 1/29/2007.

Last drop date without a W: 2/9/2007. Last drop date with a W: 4/26/2007.

87880 TBA: 3.0 hrs./wk 3.0 TBA INTERNET Lee, L

Section 87880 meets 1/16/2007-5/25/2007. Refund date: 1/29/2007.

Last drop date without a W: 2/9/2007. Last drop date with a W: 4/26/2007.

82504 TBA: 3.0 hrs./wk 3.0 TBA INTERNET Lee, L

Section 82504 meets 1/16/2007-5/25/2007. Refund date: 1/29/2007.

Last drop date without a W: 2/9/2007. Last drop date with a W: 4/26/2007.

79572 TBA: 3.0 hrs./wk 3.0 TBA INTERNET Lee, L

Section 79572 meets 1/16/2007-5/25/2007. Refund date: 1/29/2007.

Last drop date without a W: 2/9/2007. Last drop date with a W: 4/26/2007.

ASTRO 001L Astronomy Laboratory

Prerequisites: ASTRO 001 with a grade of "C" or better.

Corequisites: ASTRO 001, Introductory Astronomy.

Advisories: Basic computer and Internet skills.

Grading Option 0: A-F or Inc.

Schedule: Other Sessions

54978 Tues 5:30pm-10pm 1.0 Stockton CUNN 411 Mielbrecht

Section 54978 meets 2/25/2007-5/25/2007. Refund date: 5/1/2007.

Last drop date without a W: 3/20/2007. Last drop date with a W: 5/1/2007.

ASTRO 050H Special Studies: Astronomy

Prerequisites: Completion of survey course with grade of "B" or better and presentation of a project acceptable to the instructor and division chairperson.

Grading Option 0: A-F or Inc.

Schedule: Full Term, January 16 - May 25

***** TBA 2.0 Stockton CUNN 334 Fellner, W

***** TBA 1.0 Stockton CUNN 334 Fellner, W

Athletics**ATH 054 Baseball Team: Men**

Prerequisites: Must meet the California Community College Athletic Eligibility Code requirements and after tryouts, be selected for the team.

Grading Option 0: A-F or Inc.

Schedule: Full Term, January 16 - May 25

32572 Daily 3pm-5pm 2.0 Stockton DIAMOND Fisher, J

ATH 055 Golf Team: Men

Limitations on Enrollment: Must meet the California Community College Athletic Eligibility Code requirements and after tryouts, be selected for the team.

Grading Option 0: A-F or Inc.

Schedule: Off-Campus Classes

29935 Daily 1pm-3pm 2.0 Off-Campus ELK TBA Sweet, V

Section 29935 meets 1/16/2007-5/25/2007. Refund date: 1/29/2007.

Last drop date without a W: 2/9/2007. Last drop date with a W: 4/26/2007.

Section 29935 will be held at Elkhorn Golf Course.

ATH 056 Basketball Team: Men

Limitations on Enrollment: Must meet the California Community College Athletic Eligibility Code requirements and after tryouts, be selected for the team.

Grading Option 0: A-F or Inc.

Schedule: Full Term, January 16 - May 25

29214 Daily 3pm-5pm 1.0 Stockton BLANCHARD G Katz, B

Code	Days	Hours	Units	Location	Room	Instructor
ATH 057 Track Team: Men						
<i>Limitations on Enrollment: Must meet the California Community College Athletic Eligibility Code requirements and after tryouts, be selected for the team.</i>						
<i>Grading Option 0: A-F or Inc.</i>						
Schedule: Full Term, January 16 - May 25						
23753	Daily	3pm-5pm	2.0	Stockton	TRACK	King, D
AND	Daily	3pm-5pm		Stockton	TRACK	Taype, V

Code	Days	Hours	Units	Location	Room	Instructor
ATH 060 Swimming and Diving Team: Men						
<i>Limitations on Enrollment: Must meet the California Community College Athletic Eligibility Code Requirements and after tryouts, be selected for the team.</i>						
<i>Grading Option 0: A-F or Inc.</i>						
Schedule: Full Term, January 16 - May 25						
75007	Daily	3pm-5pm	2.0	Stockton	POOL	Huiras, L

Code	Days	Hours	Units	Location	Room	Instructor
ATH 063 Swimming and Diving Team: Women						
<i>Limitations on Enrollment: Must meet the California Community College Athletic Eligibility Code Requirements and after tryouts, be selected for the team.</i>						
<i>Grading Option 0: A-F or Inc.</i>						
Schedule: Full Term, January 16 - May 25						
45107	Daily	3pm-5pm	2.0	Stockton	POOL	Goerzen II, G

Code	Days	Hours	Units	Location	Room	Instructor
ATH 064 Basketball Team: Women						
<i>Limitations on Enrollment: Must meet the California Community College Athletic Eligibility Code requirements and after tryouts, be selected for the team.</i>						
<i>Grading Option 0: A-F or Inc.</i>						
Schedule: Full Term, January 16 - May 25						
52683	Daily	3pm-5pm	1.0	Stockton	BLANCHARD G	Johnson, G

Code	Days	Hours	Units	Location	Room	Instructor
ATH 065 Softball Team: Women						
<i>Limitations on Enrollment: Must meet the California Community College Athletic Eligibility Code requirements and after tryouts, be selected for the team.</i>						
<i>Grading Option 0: A-F or Inc.</i>						
Schedule: Full Term, January 16 - May 25						
48497	Daily	3pm-5pm	2.0	Stockton	FIELDS	Turner, P
AND	Daily	3pm-5pm		Stockton	FIELDS	Lewis, J

Code	Days	Hours	Units	Location	Room	Instructor
ATH 068 Track Team: Women						
<i>Limitations on Enrollment: Must meet the California Community College Athletic Eligibility Code requirements and after tryouts, be selected for the team.</i>						
<i>Grading Option 0: A-F or Inc.</i>						
Schedule: Full Term, January 16 - May 25						
28718	Daily	3pm-5pm	2.0	Stockton	TRACK	Reyes, J

Automotive Technology

Code	Days	Hours	Units	Location	Room	Instructor
AUTO 051 Manual Drivetrain and Axles						
<i>Advisories: AUTO-062 each with a grade of "C" or better.</i>						
<i>Grading Option 0: A-F or Inc.</i>						
Schedule: Other Sessions						
21055	MTWTh	12:30pm-2pm	5.0	Stockton	HOLT 143	Roach, T
AND	MTWTh	2pm-4:30pm		Stockton	HOLT 143	Roach, T
Section 21055 meets 1/16/2007-3/17/2007. Refund date: 1/19/2007. Last drop date without a W: 1/31/2007. Last drop date with a W: 3/1/2007.						
23193	MTWTh	7:30am-9am	5.0	Stockton	HOLT 143	Roach, T
AND	MTWTh	9am-11:30am		Stockton	HOLT 143	Roach, T
Section 23193 meets 3/19/2007-5/26/2007. Refund date: 3/22/2007. Last drop date without a W: 4/11/2007. Last drop date with a W: 5/9/2007.						

Code	Days	Hours	Units	Location	Room	Instructor
AUTO 053 Brakes, Suspension, and Steering						
<i>Advisories: AUTO-062 each with a grade of "C" or better.</i>						
<i>Grading Option 0: A-F or Inc.</i>						
Schedule: Other Sessions						
28487	MTWTh	10am-12pm	7.0	Stockton	HOLT 143	Roach, T
AND	Daily	6:30am-10am		Stockton	HOLT 143	Roach, T
Section 28487 meets 1/16/2007-3/17/2007. Refund date: 1/19/2007. Last drop date without a W: 2/1/2007. Last drop date with a W: 3/2/2007.						

Code	Days	Hours	Units	Location	Room	Instructor
AUTO 054 Starting, Charging, and Electrical Systems						
<i>Prerequisites: AUTO-063 Basic Engine Performance and Electrical Systems each with a grade of "C" or better or DIESL-049 Computer Diagnosis and Troubleshooting each with a grade of "C" or better.</i>						
<i>Corequisites: AUTO-063 Basic Engine Performance and Electrical Systems and.</i>						
<i>Grading Option 0: A-F or Inc.</i>						
Schedule: Other Sessions						
16644	MTWTh	12:30pm-2:30pm	6.0	Stockton	HOLT 142	McAlister, C
AND	MTWTh	2:30pm-5:30pm		Stockton	HOLT 142	McAlister, C
Section 16644 meets 1/16/2007-3/17/2007. Refund date: 1/19/2007. Last drop date without a W: 1/31/2007. Last drop date with a W: 3/1/2007.						

Code	Days	Hours	Units	Location	Room	Instructor
AUTO 055 Ignition Systems and Electronic Engine Controls						
<i>Prerequisites: AUTO-063 Fuel and Electrical Systems each with a grade of "C" or better or.</i>						
<i>Corequisites: AUTO-063 Fuel and Electrical Systems.</i>						
<i>Grading Option 0: A-F or Inc.</i>						
Schedule: Other Sessions						
78985	Daily	7:30am-9am	6.0	Stockton	HOLT 142	Luna, A
AND	Daily	9am-11:30am		Stockton	HOLT 142	Luna, A
Section 78985 meets 1/16/2007-3/17/2007. Refund date: 1/19/2007. Last drop date without a W: 2/1/2007. Last drop date with a W: 3/2/2007.						
53571	Daily	7:30am-9am	6.0	Stockton	HOLT 142	McAlister, C
AND	Daily	9am-11:30am		Stockton	HOLT 142	McAlister, C
Section 53571 meets 1/16/2007-3/17/2007. Refund date: 1/19/2007. Last drop date without a W: 2/1/2007. Last drop date with a W: 3/2/2007.						

Code	Days	Hours	Units	Location	Room	Instructor
AUTO 057 Air Conditioning, Heating, and Electrical Systems						
<i>Prerequisites: AUTO-063 Fuel and Electrical Systems each with a grade of "C" or better or.</i>						
<i>Corequisites: AUTO-063 Fuel and Electrical Systems.</i>						
<i>Grading Option 0: A-F or Inc.</i>						
Schedule: Other Sessions						
68533	MTWTh	12:30pm-2:30pm	6.0	Stockton	HOLT 142	McAlister, C
AND	MTWTh	2:30pm-5:30pm		Stockton	HOLT 142	McAlister, C
Section 68533 meets 3/19/2007-5/26/2007. Refund date: 3/22/2007. Last drop date without a W: 4/11/2007. Last drop date with a W: 5/9/2007.						

Code	Days	Hours	Units	Location	Room	Instructor
AUTO 062 Basic Brakes, Suspensions, and Powertrain Systems						
<i>Grading Option 0: A-F or Inc.</i>						
Schedule: Other Sessions						
51576	MTWTh	5pm-6pm	3.0	Stockton	HOLT 137	Luna, A
AND	MTWTh	3:30pm-5pm		Stockton	HOLT 137	Luna, A
Section 51576 meets 1/16/2007-3/17/2007. Refund date: 1/19/2007. Last drop date without a W: 1/31/2007. Last drop date with a W: 3/1/2007.						
18399	MTWTh	12:30pm-1:30pm	3.0	Stockton	HOLT 131	Luna, A
AND	MTWTh	1:30pm-3pm		Stockton	HOLT 131	Luna, A
Section 18399 meets 3/19/2007-5/26/2007. Refund date: 3/22/2007. Last drop date without a W: 4/11/2007. Last drop date with a W: 5/9/2007.						
52768	MTWTh	12:30pm-1:30pm	3.0	Stockton	HOLT 143	Roach, T
AND	MTWTh	1:30pm-3pm		Stockton	HOLT 143	Roach, T
Section 52768 meets 3/19/2007-5/26/2007. Refund date: 3/22/2007. Last drop date without a W: 4/11/2007. Last drop date with a W: 5/9/2007.						

Code	Days	Hours	Units	Location	Room	Instructor
AUTO 063 Basic Engine Performance and Electrical Systems						
<i>Grading Option 0: A-F or Inc.</i>						
Schedule: Other Sessions						
54904	MTWTh	12:30pm-1:30pm	3.0	Stockton	HOLT 131	Luna, A
AND	MTWTh	1:30pm-3pm		Stockton	HOLT 137	Luna, A
Section 54904 meets 1/16/2007-3/17/2007. Refund date: 1/19/2007.						
Last drop date without a W: 1/31/2007. Last drop date with a W: 3/1/2007.						
49222	MTWTh	9am-10am	3.0	Stockton	HOLT 142	McAlister, C
AND	MTWTh	10am-11:30am		Stockton	HOLT 142	McAlister, C
Section 49222 meets 3/19/2007-5/26/2007. Refund date: 3/22/2007.						
Last drop date without a W: 4/11/2007. Last drop date with a W: 5/9/2007.						

AUTO 064 Basic Engines*Prerequisites: Reading level II.**Grading Option 0: A-F or Inc.***Schedule: Other Sessions**

83878	TTh	7am-9am	3.0	Stockton	SHIM 109	Carter, D
AND	TTh	9am-12pm		Stockton	SHIM 110	Carter, D
Section 83878 meets 1/16/2007-3/17/2007. Refund date: 1/19/2007.						
Last drop date without a W: 1/30/2007. Last drop date with a W: 3/1/2007.						
24230	TTh	7am-9am	3.0	Stockton	SHIM 109	Carter, D
AND	TTh	9am-12pm		Stockton	SHIM 110	Carter, D
Section 24230 meets 3/19/2007-5/26/2007. Refund date: 3/22/2007.						
Last drop date without a W: 4/10/2007. Last drop date with a W: 5/10/2007.						

AUTO 069V Internship: Auto Mechanics*Prerequisite Skills: 1. Ability to assess personal interests, values, and skills. Ability to research careers, and to make decisions relative to career planning and goal setting. Ability to conduct a job search, write a resume, and interview for employment.**Advisories: GUID-030 each with a grade of "C" or better GUID-031 each with a grade of "C" or better GUID-032 each with a grade of "C" or better GUID-033 each with a grade of "C" or better.**Grading Option 0: A-F or Inc.***Schedule: Full Term, January 16 - May 25**

*****	TBA		1.0	Stockton	HOLT 140	Ciochina, A
*****	TBA		2.0	Stockton	HOLT 140	Ciochina, A
*****	TBA		3.0	Stockton	HOLT 140	Ciochina, A
*****	TBA		4.0	Stockton	HOLT 140	Ciochina, A

AUTO 069W Internship: Auto Body Technology*Limitations on Enrollment: The student must enroll in a course that is directly related to the auto body technology internship. The student must enroll in a minimum of 7 units during the semester including internship units. For summer session, the student must enroll in one related course in addition to internship. The combined total number of units a student may take in internship, work experience, and occupational practice may not exceed a maximum of 16 units. Participation requires submission and approval of internship program objectives and an employer internship agreement.**Advisories: GUID 30, 31, 32, 33.**Grading Option 1: CR/NC Only***Schedule: Full Term, January 16 - May 25**

*****	TBA		1.0	Stockton	HOLT 140	Ciochina, A
*****	TBA		2.0	Stockton	HOLT 140	Ciochina, A
*****	TBA		3.0	Stockton	HOLT 140	Ciochina, A
*****	TBA		4.0	Stockton	HOLT 140	Ciochina, A

Code	Days	Hours	Units	Location	Room	Instructor
AUTO 070B Advanced Clean Air Car Course						
<i>Advisories: For those students who choose to receive the Advanced Clean Air Car Course certification, the student must meet the California Department of Consumer Affairs/Bureau of Automotive Repair requirements prior to entry into the course; Certification of the Basic Clean Air Course; or, an Intern license; or a current basic area Smog Check License.</i>						
<i>Grading Option 0: A-F or Inc.</i>						
Schedule: Other Sessions						
87014	Sat	8am-1:15pm	1.5	Stockton	HOLT 142	Luna, A
AND	Sat	2:15pm-5:45pm		Stockton	HOLT 142	Luna, A
Section 87014 meets 1/27/2007-2/24/2007. Refund date: 1/30/2007.						
Last drop date without a W: 1/27/2007. Last drop date with a W: 2/10/2007.						
39327	Sat	8am-1:15pm	1.5	Stockton	HOLT 142	Luna, A
AND	Sat	2:15pm-5:45pm		Stockton	HOLT 142	Luna, A
Section 39327 meets 4/14/2007-5/5/2007. Refund date: 4/17/2007.						
Last drop date without a W: 4/14/2007. Last drop date with a W: 4/28/2007.						

AUTO 080A Auto Body Repair*Grading Option 0: A-F or Inc.***Schedule: Full Term, January 16 - May 25**

62317	Wed	6:30pm-8:30pm	2.0	Stockton	HOLT 141	Mariani, L
AND	Wed	8:30pm-9:30pm		Stockton	HOLT 141	Mariani, L
71889	Mon	6:30pm-8:30pm	2.0	Stockton	HOLT 141	Mariani, L
AND	Mon	8:30pm-9:30pm		Stockton	HOLT 141	Mariani, L

AUTO 080B Auto Body Repair*Prerequisites: AUTO-080A Body and Fender each with a grade of "C" or better.**Grading Option 3: A-F or CR/NC***Schedule: Full Term, January 16 - May 25**

15458	Wed	6:30pm-8:30pm	2.0	Stockton	HOLT 141	Mariani, L
AND	Wed	8:30pm-9:30pm		Stockton	HOLT 141	Mariani, L
69984	Mon	6:30pm-8:30pm	2.0	Stockton	HOLT 141	Mariani, L
AND	Mon	8:30pm-9:30pm		Stockton	HOLT 141	Mariani, L

AUTO 080C Auto Body Repair*Prerequisites: AUTO-080B Auto Body Repair each with a grade of "C" or better.**Grading Option 3: A-F or CR/NC***Schedule: Full Term, January 16 - May 25**

18660	Wed	6:30pm-8:30pm	2.0	Stockton	HOLT 141	Mariani, L
AND	Wed	8:30pm-9:30pm		Stockton	HOLT 141	Mariani, L
29964	Mon	6:30pm-8:30pm	2.0	Stockton	HOLT 141	Mariani, L
AND	Mon	8:30pm-9:30pm		Stockton	HOLT 141	Mariani, L

AUTO 080D Auto Body Repair*Prerequisites: AUTO-080C Auto Body Repair each with a grade of "C" or better.**Grading Option 3: A-F or CR/NC***Schedule: Full Term, January 16 - May 25**

87696	Mon	6:30pm-8:30pm	2.0	Stockton	HOLT 141	Mariani, L
AND	Mon	8:30pm-9:30pm		Stockton	HOLT 141	Mariani, L
83408	Wed	6:30pm-8:30pm	2.0	Stockton	HOLT 141	Mariani, L
AND	Wed	8:30pm-9:30pm		Stockton	HOLT 141	Mariani, L

AUTO 080E Auto Body Repair*Prerequisites: AUTO-080D Auto Body Repair each with a grade of "C" or better.**Grading Option 3: A-F or CR/NC***Schedule: Full Term, January 16 - May 25**

89622	Mon	6:30pm-8:30pm	2.0	Stockton	HOLT 141	Mariani, L
AND	Mon	8:30pm-9:30pm		Stockton	HOLT 141	Mariani, L
31626	Wed	6:30pm-8:30pm	2.0	Stockton	HOLT 141	Mariani, L
AND	Wed	8:30pm-9:30pm		Stockton	HOLT 141	Mariani, L

Code	Days	Hours	Units	Location	Room	Instructor
------	------	-------	-------	----------	------	------------

AUTO 080F Auto Body Repair

Prerequisites: AUTO-080E Auto Body Repair each with a grade of "C" or better.

Grading Option 3: A-F or CR/NC

Schedule: Full Term, January 16 - May 25

51426	Wed	6:30pm-8:30pm	2.0	Stockton	HOLT 141	Mariani, L
AND	Wed	8:30pm-9:30pm		Stockton	HOLT 141	Mariani, L
76590	Mon	6:30pm-8:30pm	2.0	Stockton	HOLT 141	Mariani, L
AND	Mon	8:30pm-9:30pm		Stockton	HOLT 141	Mariani, L

AUTO 080G Auto Body Repair

Prerequisites: AUTO-080F Auto Body Repair each with a grade of "C" or better.

Grading Option 0: A-F or Inc.

Schedule: Full Term, January 16 - May 25

96390	Wed	6:30pm-8:30pm	2.0	Stockton	HOLT 141	Mariani, L
AND	Wed	8:30pm-9:30pm		Stockton	HOLT 141	Mariani, L
99032	Mon	6:30pm-8:30pm	2.0	Stockton	HOLT 141	Mariani, L
AND	Mon	8:30pm-9:30pm		Stockton	HOLT 141	Mariani, L

AUTO 080H Auto Body Repair

Prerequisites: AUTO-080G Auto Body Repair each with a grade of "C" or better.

Grading Option 3: A-F or CR/NC

Schedule: Full Term, January 16 - May 25

52905	Mon	6:30pm-8:30pm	2.0	Stockton	HOLT 141	Mariani, L
AND	Mon	8:30pm-9:30pm		Stockton	HOLT 141	Mariani, L
78069	Wed	6:30pm-8:30pm	2.0	Stockton	HOLT 141	Mariani, L
AND	Wed	8:30pm-9:30pm		Stockton	HOLT 141	Mariani, L

AUTO 081A Introductory Auto Collision Repair Laboratory

Grading Option 0: A-F or Inc.

Schedule: Full Term, January 16 - May 25

74975	MWF	11am-12pm	1.0	Stockton	HOLT 141	Mariani, L
-------	-----	-----------	-----	----------	----------	------------

AUTO 081B Beginning Auto Collision Repair Laboratory

Prerequisites: AUTO-081A Introductory Auto Collision Repair Laboratory each with a grade of "C" or better.

Grading Option 0: A-F or Inc.

Schedule: Full Term, January 16 - May 25

41697	MWF	11am-12pm	1.0	Stockton	HOLT 141	Mariani, L
-------	-----	-----------	-----	----------	----------	------------

AUTO 081C Intermediate Auto Collision Repair Laboratory

Prerequisites: AUTO-081B Beginning Auto Collision Repair Laboratory each with a grade of "C" or better.

Grading Option 0: A-F or Inc.

Schedule: Full Term, January 16 - May 25

75895	MWF	11am-12pm	1.0	Stockton	HOLT 141	Mariani, L
-------	-----	-----------	-----	----------	----------	------------

AUTO 081D Advanced Auto Collision Repair Laboratory

Prerequisites: AUTO-081C Intermediate Auto Collision Repair Laboratory each with a grade of "C" or better.

Grading Option 0: A-F or Inc.

Schedule: Full Term, January 16 - May 25

63499	MWF	11am-12pm	1.0	Stockton	HOLT 141	Mariani, L
-------	-----	-----------	-----	----------	----------	------------

AUTO 084A Introductory Auto Collision Repair

Grading Option 0: A-F or Inc.

Schedule: Full Term, January 16 - May 25

11442	TTh	8am-9:30am	5.0	Stockton	HOLT 141	Nishimoto, G
AND	TTh	9:30am-12:30pm		Stockton	HOLT 141	Nishimoto, G
60771	MWF	8am-9am	5.0	Stockton	HOLT 141	Mariani, L
AND	MWF	9am-11am		Stockton	HOLT 141	Mariani, L

Code	Days	Hours	Units	Location	Room	Instructor
------	------	-------	-------	----------	------	------------

AUTO 084B Beginning Auto Collision Repair

Prerequisites: AUTO-084A Introductory Auto-Body Repair each with a grade of "C" or better.

Grading Option 0: A-F or Inc.

Schedule: Full Term, January 16 - May 25

42547	TTh	8am-9:30am	5.0	Stockton	HOLT 141	Nishimoto, G
AND	TTh	9:30am-12:30pm		Stockton	HOLT 141	Nishimoto, G
38167	MWF	8am-9am	5.0	Stockton	HOLT 141	Mariani, L
AND	MWF	9am-11am		Stockton	HOLT 141	Mariani, L

AUTO 084C Intermediate Auto Collision Repair

Prerequisites: AUTO-084B Beginning Auto-Body Repair each with a grade of "C" or better.

Grading Option 0: A-F or Inc.

Schedule: Full Term, January 16 - May 25

37542	TTh	8am-9:30am	5.0	Stockton	HOLT 141	Nishimoto, G
AND	TTh	9:30am-12:30pm		Stockton	HOLT 141	Nishimoto, G
64348	MWF	8am-9am	5.0	Stockton	HOLT 141	Mariani, L
AND	MWF	9am-11am		Stockton	HOLT 141	Mariani, L

AUTO 084D Advanced Auto Collision Repair

Prerequisites: AUTO-084C Intermediate Auto-Body Repair each with a grade of "C" or better.

Grading Option 0: A-F or Inc.

Schedule: Full Term, January 16 - May 25

80774	TTh	8am-9:30am	5.0	Stockton	HOLT 141	Nishimoto, G
AND	TTh	9:30am-12:30pm		Stockton	HOLT 141	Nishimoto, G
40103	MWF	8am-9am	5.0	Stockton	HOLT 141	Mariani, L
AND	MWF	9am-11am		Stockton	HOLT 141	Mariani, L

AUTO 087A Automobile Mechanics Specialization

Prerequisites: AUTO 52 or AUTO 53.

Limitations on Enrollment: This course requires instructor approval to enroll.

Grading Option 0: A-F or Inc.

Schedule: Full Term, January 16 - May 25

*****	TBA:	12.0 hrs./wk	4.0	Stockton	HOLT 140	Ciochina, A
*****	TBA:	9.0 hrs./wk	3.0	Stockton	HOLT 140	Ciochina, A

Obtain class enrollment code in Holt 140.

AUTO 087B Automobile Electrics Specialization

Prerequisites: AUTO 52 or AUTO 53.

Limitations on Enrollment: This course requires instructor approval to enroll.

Grading Option 0: A-F or Inc.

Schedule: Full Term, January 16 - May 25

*****	TBA:	12.0 hrs./wk	4.0	Stockton	HOLT 140	Ciochina, A
*****	TBA:	9.0 hrs./wk	3.0	Stockton	HOLT 140	Ciochina, A

Obtain class enrollment code in Holt 140.

AUTO 087C Auto Body Specialization

Prerequisites: AUTO-084D Advanced Auto Collision Repair each with a grade of "C" or better.

Grading Option 0: A-F or Inc.

Schedule: Full Term, January 16 - May 25

*****	TBA:	9.0 hrs./wk	4.0	Stockton	HOLT 140	Ciochina, A
-------	------	-------------	-----	----------	----------	-------------

Obtain class enrollment code in Holt 140.

Code	Days	Hours	Units	Location	Room	Instructor
------	------	-------	-------	----------	------	------------

Biology

BIOL 001 Core Biology

Prerequisites: MATH 082, Intermediate Algebra, with a grade of "C" or better and CHEM 003A, Introduction to Chemistry, with a grade of "C" or better or CHEM 001A, General Chemistry, with a grade of "C" or better.

Grading Option 0: A-F or Inc.

Schedule: Full Term, January 16 - May 25

65436	TTh	9:30am-11am	4.0	Stockton	FORM NORTH	McRae, T
AND	TTh	8am-9:30am		Stockton	CUNN 212	McRae, T
63601	MWF	11am-12pm	4.0	Stockton	CUNN 242	Schick, K
AND	MW	9:30am-11am		Stockton	CUNN 212	Schick, K
48116	TTh	9:30am-11am	4.0	Stockton	FORM NORTH	McRae, T
AND	TTh	11am-12:30pm		Stockton	CUNN 212	McRae, T
65446	TTh	9:30am-11am	4.0	Stockton	FORM NORTH	McRae, T
AND	TTh	12:30pm-2pm		Stockton	CUNN 212	McRae, T
30780	MWF	11am-12pm	4.0	Stockton	CUNN 242	Schick, K
AND	MW	12pm-1:30pm		Stockton	CUNN 212	Schick, K
49736	MW	5:30pm-7pm	4.0	Stockton	CUNN 333	Baligad, L
AND	MW	7pm-8:30pm		Stockton	CUNN 212	Baligad, L

Schedule: Off-Campus Classes

80916	MW	5pm-6:30pm	4.0	Tracy	THS 69	Brown, J
AND	MW	6:30pm-8pm		Tracy	THS 69	Brown, J

Section 80916 meets 1/16/2007-5/25/2007. Refund date: 1/29/2007.

Last drop date without a W: 2/9/2007. Last drop date with a W: 4/26/2007.

Section 80916 will be held at TRACY HIGH SCHOOL.

BIOL 002 General Zoology

Prerequisites: BIOL 001 Core Biology with a grade of "C" or better; MATH 082 Intermediate Algebra with a grade of "C" or better.

Grading Option 0: A-F or Inc.

Schedule: Full Term, January 16 - May 25

13583	TTh	11:30am-1pm	5.0	Stockton	CUNN 242	Assadi-Rad, A
AND	TTh	8:30am-11:30am		Stockton	CUNN 108	Assadi-Rad, A
20519	TTh	11:30am-1pm	5.0	Stockton	CUNN 242	Assadi-Rad, A
AND	TTh	1pm-4pm		Stockton	CUNN 108	Assadi-Rad, A

BIOL 003 General Botany

Prerequisites: BIOL 001, Core Biology, with a grade of "C" or better and MATH 082, Intermediate Algebra, with a grade of "C" or better.

Grading Option 0: A-F or Inc.

Schedule: Full Term, January 16 - May 25

51531	MWF	8am-9am	4.0	Stockton	CUNN 435	Bender, J
AND	MW	12pm-1:30pm		Stockton	CUNN 108	Bender, J

BIOL 010 Survey of Biology

Prerequisites: Reading level II.

Grading Option 0: A-F or Inc.

Schedule: Full Term, January 16 - May 25

64885	TTh	11am-12:30pm	4.0	Stockton	CUNN 333	Ustach, P
AND	TTh	8am-9:30am		Stockton	CUNN 216	Ustach, P
87402	MWF	10am-11am	4.0	Stockton	CUNN 333	Ustach, P
AND	MW	8:30am-10am		Stockton	CUNN 216	Ustach, P
35513	TTh	11am-12:30pm	4.0	Stockton	CUNN 333	Ustach, P
AND	TTh	9:30am-11am		Stockton	CUNN 216	Ustach, P
22481	MWF	10am-11am	4.0	Stockton	CUNN 333	Ustach, P
AND	MW	11am-12:30pm		Stockton	CUNN 216	Ustach, P
21739	TTh	6pm-7:30pm	4.0	Stockton	CUNN 216	Debow, J
AND	TTh	7:30pm-9pm		Stockton	CUNN 216	Debow, J

Code	Days	Hours	Units	Location	Room	Instructor
------	------	-------	-------	----------	------	------------

BIOL 011 Human Biology

Prerequisites: Reading level II.

Grading Option 0: A-F or Inc.

Schedule: Full Term, January 16 - May 25

57365	TTh	6:30am-7:55am	4.0	Stockton	CUNN 214	Telleen, S
AND	TTh	8am-9:30am		Stockton	CUNN 416	Telleen
60283	TTh	8am-9:30am	4.0	Stockton	CUNN 416	Telleen, S
AND	TTh	9:30am-10:55am		Stockton	CUNN 214	Telleen, S
33497	TTh	9:30am-11am	4.0	Stockton	CUNN 416	Lukens, L
AND	TTh	8am-9:25am		Stockton	CUNN 214	Lukens, L
61187	MW	12:30pm-2pm	4.0	Stockton	FORM NORTH	McRae, T
AND	MW	8am-9:30am		Stockton	CUNN 214	McRae, T
74520	TTh	9:30am-11am	4.0	Stockton	CUNN 416	Lukens, L
AND	TTh	11am-12:25pm		Stockton	CUNN 214	Lukens, L
94928	MW	12:30pm-2pm	4.0	Stockton	FORM NORTH	McRae, T
AND	MW	9:30am-11am		Stockton	CUNN 214	McRae, T
55386	MW	12:30pm-2pm	4.0	Stockton	FORM NORTH	McRae, T
AND	MW	11am-12:30pm		Stockton	CUNN 214	McRae, T
74449	MW	12:30pm-2pm	4.0	Stockton	FORM NORTH	McRae, T
AND	MW	2pm-3:30pm		Stockton	CUNN 214	McRae, T
58922	MW	7pm-8:30pm	4.0	Stockton	CUNN 333	VanNess, J
AND	MW	5:30pm-7pm		Stockton	CUNN 214	VanNess, J
68036	MW	7pm-8:30pm	4.0	Stockton	CUNN 333	VanNess, J
AND	MW	8:30pm-10pm		Stockton	CUNN 214	VanNess, J

Schedule: Off-Campus Classes

27752	MW	6pm-7:30pm	4.0	Tracy	THS 68	Raco, E
AND	MW	7:30pm-9pm		Tracy	THS 68	Raco, E

Section 27752 meets 1/16/2007-5/25/2007. Refund date: 1/29/2007.

Last drop date without a W: 2/9/2007. Last drop date with a W: 4/26/2007.

Section 27752 will be held at TRACY HIGH SCHOOL.

Section 27752 will be held at Tracy High School, 315 E. 11th St.. Directions/maps available at Tracy Center Office.

57129	TTh	6pm-7:30pm	4.0	Tracy	THS 84	Wu, M
AND	TTh	7:30pm-9pm		Tracy	THS 84	Wu, M

Section 57129 meets 1/16/2007-5/25/2007. Refund date: 1/29/2007.

Last drop date without a W: 2/9/2007. Last drop date with a W: 4/26/2007.

Section 57129 will be held at TRACY HIGH SCHOOL.

Section 57129 will be held at Tracy High School, 315 E. 11th St.. Directions/maps available at Tracy Center Office.

BIOL 022 Introduction to Medical Microbiology

Prerequisites: Reading level II; CHEM 3A with a grade of "C" or better.

Advisories: BIOL 1 or BIOL 11.

Grading Option 0: A-F or Inc.

Schedule: Full Term, January 16 - May 25

99144	TTh	11am-12:30pm	4.0	Stockton	CUNN 416	Bender, J
AND	TTh	7am-9am		Stockton	CUNN 110	Bender, J
40244	TTh	11am-12:30pm	4.0	Stockton	CUNN 416	Bender, J
AND	TTh	9am-11am		Stockton	CUNN 110	Bender, J
24661	MW	11am-12:30pm	4.0	Stockton	FORM NORTH	Hewette, N
AND	MW	9am-11am		Stockton	CUNN 110	Hewette, N
64376	MW	11am-12:30pm	4.0	Stockton	FORM NORTH	Hewette, N
AND	MW	12:30pm-2:30pm		Stockton	CUNN 110	Hewette, N
53910	TTh	11am-12:30pm	4.0	Stockton	CUNN 416	Bender, J
AND	TTh	12:30pm-2:30pm		Stockton	CUNN 110	Bender, J
62648	MW	11am-12:30pm	4.0	Stockton	FORM NORTH	Hewette, N
AND	MW	2:30pm-4:30pm		Stockton	CUNN 110	Hewette, N
79887	MW	11am-12:30pm	4.0	Stockton	FORM NORTH	Hewette, N
AND	MW	4:30pm-6:30pm		Stockton	CUNN 110	Hewette, N
67765	TTh	4pm-5:30pm	4.0	Stockton	CUNN 319	Goodyear, N
AND	TTh	5:30pm-7:30pm		Stockton	CUNN 110	Goodyear, N
95598	TTh	6pm-7:30pm	4.0	Stockton	CUNN 319	Acquistopace
AND	TTh	7:30pm-9:30pm		Stockton	CUNN 110	Acquistopace

Code	Days	Hours	Units	Location	Room	Instructor
------	------	-------	-------	----------	------	------------

BIOL 023 General Microbiology

Prerequisites: Reading level II; CHEM 3A with a grade of "C" or better.

Grading Option 0: A-F or Inc.

Schedule: Full Term, January 16 - May 25

18834	TTh	1pm-2:30pm	5.0	Stockton	CUNN 242	Hewette, N
AND	TTh	2:30pm-5:30pm		Stockton	CUNN 110	Hewette, N

BIOL 030 Human Sexuality

Prerequisite Skills: Reading level II. To succeed in this course the students have to be able to read complex scientific articles and text book..

Grading Option 0: A-F or Inc.

Schedule: On-Line Classes

67225	TBA:	3.0 hrs./wk	3.0	TBA	INTERNET	Assadi-Rad, A
-------	------	-------------	-----	-----	----------	---------------

Section 67225 meets 1/16/2007-5/25/2007. Refund date: 1/29/2007.
Last drop date without a W: 2/9/2007. Last drop date with a W: 4/26/2007.

41637	TBA:	3.0 hrs./wk	3.0	TBA	INTERNET	Assadi-Rad, A
-------	------	-------------	-----	-----	----------	---------------

Section 41637 meets 1/16/2007-5/25/2007. Refund date: 1/29/2007.
Last drop date without a W: 2/9/2007. Last drop date with a W: 4/26/2007.

BIOL 031 Human Anatomy

Grading Option 0: A-F or Inc.

Schedule: Full Term, January 16 - May 25

92415	MWF	7am-8am	4.0	Stockton	FORM WEST	Costa, R
AND	TTh	6:30am-8:30am		Stockton	CUNN 115	Park, R
72540	MWF	7am-8am	4.0	Stockton	FORM WEST	Costa, R
AND	Fri	8am-12pm		Stockton	CUNN 114	Costa, R
97764	MWF	7am-8am	4.0	Stockton	FORM WEST	Costa, R
AND	MW	12pm-2pm		Stockton	CUNN 114	Costa, R
30272	MWF	7am-8am	4.0	Stockton	FORM WEST	Costa, R
AND	TTh	8:30am-10:30am		Stockton	CUNN 115	Park, R
63093	MWF	7am-8am	4.0	Stockton	FORM WEST	Costa, R
AND	MW	8am-10am		Stockton	CUNN 114	Costa, R
71782	MWF	7am-8am	4.0	Stockton	FORM WEST	Costa, R
AND	MW	10am-12pm		Stockton	CUNN 114	Costa, R
44051	MWF	11am-12pm	4.0	Stockton	FORM WEST	Itaya, S
AND	MW	9am-11am		Stockton	CUNN 115	Itaya, S
95961	MWF	11am-12pm	4.0	Stockton	FORM WEST	Itaya, S
AND	TTh	1pm-3pm		Stockton	CUNN 115	Itaya, S
90824	MWF	11am-12pm	4.0	Stockton	FORM WEST	Itaya, S
AND	TTh	11am-1pm		Stockton	CUNN 115	Itaya, S
56194	MWF	11am-12pm	4.0	Stockton	FORM WEST	Itaya, S
AND	MW	12pm-2pm		Stockton	CUNN 115	Itaya, S
88390	TTh	3:30pm-5pm	4.0	Stockton	CUNN 333	Schneider, E
AND	TTh	5pm-7pm		Stockton	CUNN 114	Fellner, W
18085	TTh	3:30pm-5pm	4.0	Stockton	CUNN 333	Schneider, E
AND	TTh	5pm-7pm		Stockton	CUNN 115	Schneider, E
33596	MW	5:30pm-7pm	4.0	Stockton	CUNN 115	Eibling, A
AND	MW	7pm-9pm		Stockton	CUNN 115	Eibling, A

BIOL 032 Human Physiology

Prerequisites: BIOL 031, Human Anatomy, with a grade of "C" or better or BIOL 033, Anatomy & Physiology, with a grade of "C" or better or BIOL 001, Core Biology, with a grade of "C" or better or BIOL 011, Human Biology, with a grade of "C" or better and CHEM 003A, Introduction to Chemistry, with a grade of "C" or better or CHEM-001A, General Chemistry, with a grade of "C" or better.

Prerequisite Skills: Math Skills - The ability to perform basic algebraic equations.

Grading Option 0: A-F or Inc.

Schedule: Full Term, January 16 - May 25

88896	TTh	12:30pm-2pm	5.0	Stockton	CUNN 416	Adamson, T
AND	MW	7am-10am		Stockton	CUNN 112	Adamson, T
10013	MWF	8am-9am	5.0	Stockton	FORM 102	Apostolidi, A
AND	TTh	8am-11am		Stockton	CUNN 112	Apostolidi, A
48225	MWF	8am-9am	5.0	Stockton	FORM 102	Apostolidi, A
AND	TTh	11am-2pm		Stockton	CUNN 112	Apostolidi, A
18777	TTh	12:30pm-2pm	5.0	Stockton	CUNN 416	Adamson, T

(Continued next column)

See page 4 for Drop and Refund Dates.

Code	Days	Hours	Units	Location	Room	Instructor
------	------	-------	-------	----------	------	------------

BIOL 032 (Continued)**Schedule: Full Term, January 16 - May 25**

AND	MW	11am-2pm		Stockton	CUNN 112	Adamson, T
31728	TTh	12:30pm-2pm	5.0	Stockton	CUNN 416	Adamson, T
AND	MW	2pm-5pm		Stockton	CUNN 112	Adamson, T
94088	MWF	8am-9am	5.0	Stockton	FORM 102	Apostolidi, A
AND	TTh	2pm-5pm		Stockton	CUNN 112	Apostolidi, A
80061	MW	3:30pm-5pm	5.0	Stockton	CUNN 416	Itaya, S
AND	MW	5pm-8pm		Stockton	CUNN 112	Itaya, S
20337	MW	3:30pm-5pm	5.0	Stockton	CUNN 416	Itaya, S
AND	TTh	5pm-8pm		Stockton	CUNN 112	Itaya, S

BIOL 033 Anatomy & Physiology

Prerequisites: CHEM 003A, Introduction to Chemistry, with a grade of "C" or better or CHEM 001A, General Chemistry, with a grade of "C" or better.

Advisories: CHEM 003B with a grade of "C" or better.

Grading Option 0: A-F or Inc.

Schedule: Full Term, January 16 - May 25

43053	TTh	7am-9am	6.0	Stockton	CUNN 114	Costa, R
AND	TTh	9am-12pm		Stockton	CUNN 114	Costa, R

BIOL 050H Special Studies: Biology

Prerequisites: BIOL 1, BIOL 2, BIOL 3, or BIOL 23 with a grade of "B" or better and presentation of a project acceptable to the instructor and the division chairperson.

Grading Option 0: A-F or Inc.

Schedule: Full Term, January 16 - May 25

*****	TBA:	1.0 hrs./wk	1.0	Stockton	CUNN 334	Fellner, W
*****	TBA		2.0	Stockton	CUNN 334	Fellner, W

Business Administration

BUS 001A Principles of Accounting

Prerequisite Skills: Reading level II.

Grading Option 0: A-F or Inc.

Schedule: Full Term, January 16 - May 25

94368	Daily	8am-9am	5.0	Stockton	LOCK 220 A	Couvillion, K
49759	Daily	9am-10am	5.0	Stockton	LOCK 220 A	Ghio, R
26978	Daily	11am-12pm	5.0	Stockton	LOCK 220 A	Wiehler, J
75661	Daily	12pm-1pm	5.0	Stockton	LOCK 220 B	Wiehler, J
40133	TTh	6:30pm-9pm	5.0	Stockton	LOCK 220 B	Swann, R

Schedule: On-Line Classes

33644	TBA:	5.0 hrs./wk	5.0	TBA	INTERNET	Couvillion, K
-------	------	-------------	-----	-----	----------	---------------

Section 33644 meets 1/16/2007-5/25/2007. Refund date: 1/29/2007.
Last drop date without a W: 2/9/2007. Last drop date with a W: 4/26/2007.

28269	TBA:	5.0 hrs./wk	5.0	TBA	INTERNET	Couvillion, K
-------	------	-------------	-----	-----	----------	---------------

Section 28269 meets 1/16/2007-5/25/2007. Refund date: 1/29/2007.
Last drop date without a W: 2/9/2007. Last drop date with a W: 4/26/2007.

21492	Wed	1:30pm-3:30pm	5.0	Off-Campus	CSUS TBA	Couvillion, K
-------	-----	---------------	-----	------------	----------	---------------

AND	TBA:	3.0 hrs./wk		TBA	INTERNET	Couvillion, K
-----	------	-------------	--	-----	----------	---------------

Section 21492 meets 1/16/2007-5/25/2007. Refund date: 1/29/2007.

Last drop date without a W: 2/9/2007. Last drop date with a W: 4/26/2007.

Section 21492 will be held at CSU Stockton Center.

Schedule: Off-Campus Classes

16761	MW	6:30pm-9pm	5.0	Tracy	TCTR 119	O'Brien, K
-------	----	------------	-----	-------	----------	------------

Section 16761 meets 1/16/2007-5/25/2007. Refund date: 1/29/2007.
Last drop date without a W: 2/9/2007. Last drop date with a W: 4/26/2007.

Section 16761 will be held at Tracy Center.

BUS 001B Principles of Accounting

Prerequisites: Completion of BUS 1A with a grade of "C" or better.

Grading Option 0: A-F or Inc.

Schedule: Full Term, January 16 - May 25

33676	Daily	9am-10am	5.0	Stockton	LOCK 220 B	Couvillion, K
64947	Daily	10am-11am	5.0	Stockton	LOCK 220 B	Ghio, R
31857	TTh	6:30pm-9pm	5.0	Stockton	LOCK 220 A	Johnson, C

Code	Days	Hours	Units	Location	Room	Instructor
BUS 003 Financial Accounting						
<i>Prerequisites: Completion of BUS 1A with a grade of "C" or better.</i>						
<i>Grading Option 0: A-F or Inc.</i>						
Schedule: Full Term, January 16 - May 25						
30592	Daily	11am-12pm	5.0	Stockton	LOCK 220 B	Couvillion, K
Schedule: On-Line Classes						
79834	TBA:	5.0 hrs./wk	5.0	TBA	INTERNET	McElroy, G
Section 79834 meets 1/16/2007-5/25/2007. Refund date: 1/29/2007.						
Last drop date without a W: 2/9/2007. Last drop date with a W: 4/26/2007.						
Log in information is included with the class textbook which is available in the Delta Bookstore.						

BUS 004 Managerial Accounting

Prerequisites: BUS-001B Principles of Accounting each with a grade of "C" or better or BUS-003 Financial Accounting each with a grade of "C" or better.

Grading Option 0: A-F or Inc.

Schedule: Full Term, January 16 - May 25

77015	Daily	10am-11am	5.0	Stockton	LOCK 220 A	Couvillion, K
83213	MW	6:30pm-9pm	5.0	Stockton	LOCK 220 A	Dobler, T

BUS 008 Introduction to The American Legal System

Prerequisites: Reading level II.

Grading Option 0: A-F or Inc.

Schedule: On-Line Classes

96809	TBA:	3.0 hrs./wk	3.0	TBA	INTERNET	Armstrong, V
-------	------	-------------	-----	-----	----------	--------------

Section 96809 meets 1/16/2007-5/25/2007. Refund date: 1/29/2007.

Last drop date without a W: 2/9/2007. Last drop date with a W: 4/26/2007.

66356	TBA:	3.0 hrs./wk	3.0	TBA	INTERNET	Armstrong, V
-------	------	-------------	-----	-----	----------	--------------

Section 66356 meets 1/16/2007-5/25/2007. Refund date: 1/29/2007.

Last drop date without a W: 2/9/2007. Last drop date with a W: 4/26/2007.

BUS 010A Bookkeeping

Prerequisite Skills: Reading Level II.

Grading Option 3: A-F or CR/NC

Schedule: Full Term, January 16 - May 25

14396	MWF	9am-10am	3.0	Stockton	SHIM 237	Quinn, C
-------	-----	----------	-----	----------	----------	----------

Schedule: 15 Weeks (Session 15A), February 5 - May 25

29720	TTh	8am-9:30am	3.0	Stockton	LOCK 421	Wiehler, J
-------	-----	------------	-----	----------	----------	------------

Schedule: On-Line Classes

48045	TBA:	3.0 hrs./wk	3.0	TBA	INTERNET	Waller, D
-------	------	-------------	-----	-----	----------	-----------

Section 48045 meets 1/16/2007-5/25/2007. Refund date: 1/29/2007.

Last drop date without a W: 2/9/2007. Last drop date with a W: 4/26/2007.

99752	TBA:	3.0 hrs./wk	3.0	TBA	INTERNET	Waller, D
-------	------	-------------	-----	-----	----------	-----------

Section 99752 meets 2/5/2007-5/25/2007. Refund date: 2/13/2007.

Last drop date without a W: 3/8/2007. Last drop date with a W: 5/1/2007.

74775	TBA:	7.0 hrs./wk	3.0	TBA	INTERNET	Waller, D
-------	------	-------------	-----	-----	----------	-----------

AND Tues 11am-12pm Stockton LOCK 417 Waller, D

Section 74775 meets 3/19/2007-5/4/2007. Refund date: 3/21/2007.

Last drop date without a W: 3/29/2007. Last drop date with a W: 4/25/2007.

Most of the course is taught via the Internet with 1.0 hr week taught at the Stockton campus.

Schedule: Off-Campus Classes

45500	Mon	6:30pm-9:30pm	3.0	Lodi-Galt	LHS 73	Crug, C
-------	-----	---------------	-----	-----------	--------	---------

Section 45500 meets 1/16/2007-5/25/2007. Refund date: 1/29/2007.

Last drop date without a W: 2/9/2007. Last drop date with a W: 4/26/2007.

Section 45500 will be held at LODI HIGH SCHOOL.

26656	Tues	6:30pm-9:45pm	3.0	Tracy	WHS T12	ALVAREZ, D
-------	------	---------------	-----	-------	---------	------------

Section 26656 meets 2/5/2007-5/25/2007. Refund date: 2/13/2007.

Last drop date without a W: 3/6/2007. Last drop date with a W: 4/24/2007.

Section 26656 will be held at West High School.

Class will be held at West High School, 1775 W. Lowell Ave., Tracy. Directions/maps available at Tracy Center Office.

BUS 010B Bookkeeping

Grading Option 3: A-F or CR/NC

Schedule: On-Line Classes

40501	TBA:	3.0 hrs./wk	3.0	TBA	INTERNET	Danielson, D
-------	------	-------------	-----	-----	----------	--------------

Section 40501 meets 1/16/2007-5/25/2007. Refund date: 1/29/2007.

Last drop date without a W: 2/9/2007. Last drop date with a W: 4/26/2007.

Code	Days	Hours	Units	Location	Room	Instructor
BUS 015 Computer Spreadsheets for Accounting						
<i>Grading Option 3: A-F or CR/NC</i>						
Schedule: Full Term, January 16 - May 25						
83733	TTh	9:30am-10:20am	2.0	Stockton	SHIM 237	Quinn, C
AND	TTh	10:20am-10:45am		Stockton	SHIM 237	Quinn, C
Schedule: 15 Weeks (Session 15A), February 5 - May 25						
95775	Thur	6:30pm-8:30pm	2.0	Stockton	SHIM 240	Quinn, C
AND	Thur	8:30pm-9:30pm		Stockton	SHIM 240	Quinn, C

BUS 017A Beginning Business Communication

Prerequisites: Reading level II.

Grading Option 0: A-F or Inc.

Schedule: On-Line Classes

34141	TBA:	3.3 hrs./wk	3.0	TBA	INTERNET	Lopez, A
-------	------	-------------	-----	-----	----------	----------

Section 34141 meets 2/5/2007-5/25/2007. Refund date: 2/13/2007.

Last drop date without a W: 3/8/2007. Last drop date with a W: 5/1/2007.

Log in information is included with the class textbook which is available in the Delta College Bookstore.

BUS 017B Advanced Business Communications

Prerequisites: BUS 17A.

Grading Option 0: A-F or Inc.

Schedule: On-Line Classes

84664	TBA:	3.0 hrs./wk	3.0	TBA	INTERNET	Noriega, J
-------	------	-------------	-----	-----	----------	------------

Section 84664 meets 1/16/2007-5/25/2007. Refund date: 1/29/2007.

Last drop date without a W: 2/9/2007. Last drop date with a W: 4/26/2007.

BUS 018A Business Law

Prerequisites: Reading level II.

Grading Option 0: A-F or Inc.

Schedule: Full Term, January 16 - May 25

89780	MWF	10am-11am	3.0	Stockton	LOCK 108	Armstrong, V
-------	-----	-----------	-----	----------	----------	--------------

29148	MWF	11am-12pm	3.0	Stockton	LOCK 108	Armstrong, V
-------	-----	-----------	-----	----------	----------	--------------

75748	Tues	6:30pm-9:30pm	3.0	Stockton	LOCK 118	Armstrong, V
-------	------	---------------	-----	----------	----------	--------------

Schedule: Off-Campus Classes

46209	Wed	6:30pm-9:45pm	3.0	Lodi-Galt	LHS 73	Northup, R
-------	-----	---------------	-----	-----------	--------	------------

Section 46209 meets 2/5/2007-5/25/2007. Refund date: 2/13/2007.

Last drop date without a W: 3/7/2007. Last drop date with a W: 4/25/2007.

Section 46209 will be held at LODI HIGH SCHOOL.

BUS 019 Legal Environment of Business

Grading Option 0: A-F or Inc.

Schedule: Full Term, January 16 - May 25

51869	MWF	11am-12pm	3.0	Stockton	LOCK 417	Villarreal, M
-------	-----	-----------	-----	----------	----------	---------------

BUS 020 Introduction to Business

Prerequisites: Reading level II.

Grading Option 0: A-F or Inc.

Schedule: Full Term, January 16 - May 25

56382	MWF	8am-9am	3.0	Stockton	LOCK 417	Villarreal, M
-------	-----	---------	-----	----------	----------	---------------

91824	TTh	8am-9:30am	3.0	Stockton	LOCK 417	Villarreal, M
-------	-----	------------	-----	----------	----------	---------------

48425	MWF	10am-11am	3.0	Stockton	LOCK 417	Danielson, D
-------	-----	-----------	-----	----------	----------	--------------

Schedule: 12 Weeks (Session 12A), February 26 - May 25

99781	Fri	6:30pm-9pm	3.0	Stockton	CUNN 132	Baxter, K
-------	-----	------------	-----	----------	----------	-----------

AND	Sat	9am-11:30am		Stockton	CUNN 132	
-----	-----	-------------	--	----------	----------	--

Schedule: On-Line Classes

15157	TBA:	3.0 hrs./wk	3.0	TBA	INTERNET	Waller, D
-------	------	-------------	-----	-----	----------	-----------

Section 15157 meets 1/16/2007-5/25/2007. Refund date: 1/29/2007.

Last drop date without a W: 2/9/2007. Last drop date with a W: 4/26/2007.

91560	TBA:	3.0 hrs./wk	3.0	TBA	INTERNET	Waller, D
-------	------	-------------	-----	-----	----------	-----------

Section 91560 meets 1/16/2007-5/25/2007. Refund date: 1/29/2007.

Last drop date without a W: 2/9/2007. Last drop date with a W: 4/26/2007.

80459	TBA:	6.5 hrs./wk	3.0	TBA	INTERNET	Waller, D
-------	------	-------------	-----	-----	----------	-----------

AND	Thur	6:30pm-8:30pm		Stockton	LOCK 417	Waller, D
-----	------	---------------	--	----------	----------	-----------

Section 80459 meets 2/5/2007-3/16/2007. Refund date: 2/7/2007.

Last drop date without a W: 2/15/2007. Last drop date with a W: 3/7/2007.

Most of the course is taught via the Internet with 1 hour week taught at the Stockton campus.

(Continued next page)

Code	Days	Hours	Units	Location	Room	Instructor
------	------	-------	-------	----------	------	------------

BUS 020 (Continued)**Schedule: Off-Campus Classes**

39498 Wed 6pm-9pm 3.0 Tracy WHS T13 Brown, K
 Section 39498 meets 1/16/2007-5/25/2007. Refund date: 1/29/2007.
 Last drop date without a W: 2/9/2007. Last drop date with a W: 4/26/2007.
 Section 39498 will be held at West High School.
 Class will be held at West High School, 1775 W. Lowell Ave, Tracy. Directions/maps available at Tracy Center Office.

BUS 021 Marketing

Prerequisites: Reading level II.

Grading Option 0: A-F or Inc.

Schedule: On-Line Classes

54116 TBA: 3.0 hrs./wk 3.0 TBA INTERNET Waller, D
 Section 54116 meets 1/16/2007-5/25/2007. Refund date: 1/29/2007.
 Last drop date without a W: 2/9/2007. Last drop date with a W: 4/26/2007.
 45276 TBA: 5.6 hrs./wk 3.0 TBA INTERNET Waller, D
 AND Wed 6:30pm-8:30pm Stockton LOCK 417 Waller, D
 Section 45276 meets 3/19/2007-5/4/2007. Refund date: 3/21/2007.
 Last drop date without a W: 3/29/2007. Last drop date with a W: 4/25/2007.
 Section 45276 is a hybrid course. Most of the course is taught via the Internet with 2 hours per week on campus.

BUS 022 Professional Selling

Grading Option 0: A-F or Inc.

Schedule: On-Line Classes

56500 TBA: 5.5 hrs./wk 3.0 TBA INTERNET Villarreal, M
 AND Tues 6:30pm-8:30pm Stockton LOCK 417 Villarreal, M
 Section 56500 meets 3/19/2007-5/4/2007. Refund date: 3/21/2007.
 Last drop date without a W: 3/29/2007. Last drop date with a W: 4/25/2007.
 Section 56500 is a hybrid course. Most of the course is taught via the Internet with 2 hours per week on campus.

BUS 023 Advertising

Grading Option 0: A-F or Inc.

Schedule: Full Term, January 16 - May 25

35263 MWF 9am-10am 3.0 Stockton LOCK 417 Villarreal, M
Schedule: On-Line Classes
 93990 Tues 6:30pm-8:30pm 3.0 Stockton LOCK 417 Fong, L
 AND TBA: 6.5 hrs./wk TBA INTERNET Fong, L
 Section 93990 meets 2/5/2007-3/16/2007. Refund date: 2/7/2007.
 Last drop date without a W: 2/15/2007. Last drop date with a W: 3/7/2007.
 Most of the course is taught via the Internet with 2 hours a week taught at the Stockton campus.

BUS 024 Retail Management

Grading Option 0: A-F or Inc.

Schedule: On-Line Classes

46400 Tues 11am-12pm 3.0 Stockton LOCK 417 Villarreal, M
 AND TBA: 8.5 hrs./wk TBA INTERNET Villarreal, M
 Section 46400 meets 2/5/2007-3/16/2007. Refund date: 2/7/2007.
 Last drop date without a W: 2/15/2007. Last drop date with a W: 3/7/2007.
 Section 46400 is a hybrid course. Most of the course is taught via Internet with 1 hour per week on campus.

BUS 026 Economics of Business

Grading Option 0: A-F or Inc.

Schedule: On-Line Classes

13945 TBA: 3.0 hrs./wk 3.0 TBA INTERNET Danielson, D
 Section 13945 meets 1/16/2007-5/25/2007. Refund date: 1/29/2007.
 Last drop date without a W: 2/9/2007. Last drop date with a W: 4/26/2007.

Code	Days	Hours	Units	Location	Room	Instructor
------	------	-------	-------	----------	------	------------

BUS 030 Supervision and Human Relations

Grading Option 0: A-F or Inc.

Schedule: On-Line Classes

33465 TBA: 3.0 hrs./wk 3.0 TBA INTERNET Danielson, D
 Section 33465 meets 1/16/2007-5/25/2007. Refund date: 1/29/2007.
 Last drop date without a W: 2/9/2007. Last drop date with a W: 4/26/2007.
 67410 Thur 6:30pm-8:30pm 3.0 Stockton LOCK 417 Danielson, D
 AND TBA: 5.5 hrs./wk TBA INTERNET Danielson, D
 Section 67410 meets 3/19/2007-5/4/2007. Refund date: 3/21/2007.
 Last drop date without a W: 3/29/2007. Last drop date with a W: 4/25/2007.
 Section #67410 is a hybrid course. Most of the course is taught via the Internet with 2 hours per week lecture.

BUS 031 Introduction to Management

Grading Option 0: A-F or Inc.

Schedule: On-Line Classes

46878 TBA: 6.0 hrs./wk 3.0 TBA INTERNET Danielson, D
 AND Wed 6:30pm-8:30pm Stockton LOCK 417 Danielson, D
 Section 46878 meets 2/5/2007-3/16/2007. Refund date: 2/7/2007.
 Last drop date without a W: 2/15/2007. Last drop date with a W: 3/7/2007.
 Section #46878 is a hybrid course. Most of the course is taught via the Internet with 2 hours per week on campus.
 27826 TBA: 3.3 hrs./wk 3.0 TBA INTERNET Danielson, D
 Section 27826 meets 2/5/2007-5/25/2007. Refund date: 2/13/2007.
 Last drop date without a W: 3/8/2007. Last drop date with a W: 5/1/2007.

BUS 034 Introduction to Municipal Clerkship

Grading Option 0: A-F or Inc.

Schedule: On-Line Classes

63030 TBA: 3.0 hrs./wk 3.0 TBA INTERNET Miller-Rog, F
 Section 63030 meets 1/16/2007-5/25/2007. Refund date: 1/29/2007.
 Last drop date without a W: 2/9/2007. Last drop date with a W: 4/26/2007.

BUS 036 Human Resources Management

Grading Option 0: A-F or Inc.

Schedule: On-Line Classes

97137 TBA: 3.0 hrs./wk 3.0 TBA INTERNET Callahan, L
 Section 97137 meets 1/16/2007-5/25/2007. Refund date: 1/29/2007.
 Last drop date without a W: 2/9/2007. Last drop date with a W: 4/26/2007.

BUS 040 Real Estate Principles

Prerequisites: Reading level II.

Grading Option 0: A-F or Inc.

Schedule: Full Term, January 16 - May 25

26658 Wed 6:30pm-9:30pm 3.0 Stockton FORM NORTH Godi, A
Schedule: Off-Campus Classes
 51553 Thur 6:30pm-9:30pm 3.0 Tracy TCTR 118 Campidonic, E
 Section 51553 meets 1/16/2007-5/25/2007. Refund date: 1/29/2007.
 Last drop date without a W: 2/9/2007. Last drop date with a W: 4/26/2007.
 Section 51553 will be held at Tracy Center.
 83379 Mon 6:30pm-10pm 3.0 Lodi-Galt LHS 107 Rousey, M
 Section 83379 meets 2/5/2007-5/25/2007. Refund date: 2/13/2007.
 Last drop date without a W: 3/5/2007. Last drop date with a W: 4/30/2007.
 Section 83379 will be held at LODI HIGH SCHOOL.

BUS 041 Real Estate Practice

Prerequisites: Reading level II.

Advisories: BUS 40.

Grading Option 0: A-F or Inc.

Schedule: Full Term, January 16 - May 25

14084 Mon 6:30pm-9:30pm 3.0 Stockton LOCK 421 Willey, R

BUS 042 Real Estate Finance

Grading Option 0: A-F or Inc.

Schedule: 15 Weeks (Session 15A), February 5 - May 25

81840 Tues 6:30pm-9:45pm 3.0 Stockton LOCK 421 Rousey, M
Schedule: Off-Campus Classes
 28758 Tues 6:30pm-9:30pm 3.0 Tracy TCTR 118 Campidonic, E
 Section 28758 meets 1/16/2007-5/25/2007. Refund date: 1/29/2007.
 Last drop date without a W: 2/9/2007. Last drop date with a W: 4/26/2007.
 Section 28758 will be held at Tracy Center.

See page 4 for Drop and Refund Dates.

Code	Days	Hours	Units	Location	Room	Instructor
------	------	-------	-------	----------	------	------------

BUS 043 Legal Aspects of Real Estate

Grading Option 0: A-F or Inc.

Schedule: Full Term, January 16 - May 25

92148 Mon 6:30pm-9:30pm 3.0 Stockton LOCK 417 Nims, E

BUS 044 Real Estate Appraisal

Grading Option 0: A-F or Inc.

Schedule: Full Term, January 16 - May 25

26049 Wed 6:30pm-9:30pm 3.0 Stockton LOCK 421 Novacek, R

Schedule: Off-Campus Classes

92885 Mon 6:30pm-9:30pm 3.0 Tracy TCTR 122 Stone, D

Section 92885 meets 1/16/2007-5/25/2007. Refund date: 1/29/2007.

Last drop date without a W: 2/9/2007. Last drop date with a W: 4/26/2007.

Section 92885 will be held at Tracy Center.

BUS 045 Real Estate Economics

Advisories: BUS 40.

Grading Option 0: A-F or Inc.

Schedule: Full Term, January 16 - May 25

15202 Thur 6:30pm-9:30pm 3.0 Stockton SHIM 126 Willey, R

Schedule: Off-Campus Classes

96682 Fri 6pm-9pm 3.0 Tracy TCTR 123 Stone, D

Section 96682 meets 1/16/2007-5/25/2007. Refund date: 1/29/2007.

Last drop date without a W: 2/9/2007. Last drop date with a W: 4/26/2007.

Section 96682 will be held at Tracy Center.

BUS 050H Special Studies: Multidisciplinary

Prerequisites: BUS 1A, BUS 20, BIM 2, BUS 40, BUS 51, BUS 56, BUS 57, BUS 58, BUS 61, BUS 63, or BUS 66. Approval of a project proposal acceptable to the instructor and the division chairperson.

Grading Option 0: A-F or Inc.

Schedule: Full Term, January 16 - May 25

***** TBA 1.0 Stockton LOCK 203 Truscott, J

Contact the Business Division Office in Locke 203 for more information regarding the above course.

***** TBA 2.0 Stockton LOCK 203 Truscott, J

Contact the Business Division Office in Locke 203 for more information regarding the above course.

***** TBA 3.0 Stockton LOCK 203 Truscott, J

Contact the Business Division Office in Locke 203 for more information regarding the above course.

BUS 050I Special Studies: International Business

Prerequisites: BUS 54 or BUS 55 with a grade of "C" or better; and presentation of a proposal for a project acceptable to the instructor and division chairperson.

Grading Option 0: A-F or Inc.

Schedule: Full Term, January 16 - May 25

***** TBA 1.0 Stockton LOCK 203 Truscott, J

Contact the Business Division Office in Locke 203 for more information regarding the above course.

***** TBA 2.0 Stockton LOCK 203 Truscott, J

Contact the Business Division Office in Locke 203 for more information regarding the above course.

BUS 050J Special Studies: Advertising

Prerequisites: BUS 22 or BUS 23 with a grade of "C" or better; and presentation of a proposal for a project acceptable to the instructor and division chairperson.

Grading Option 0: A-F or Inc.

Schedule: Full Term, January 16 - May 25

***** TBA 1.0 Stockton LOCK 203 Truscott, J

Contact the Business Division Office in Locke 203 for more information regarding the above course.

BUS 050K Special Studies: Management

Prerequisites: BUS 30, BUS 31, BUS 32, BUS 36, or BUS 60 with a grade of "B" or better; and presentation of a proposal for a project acceptable to the instructor and division chairperson.

Grading Option 0: A-F or Inc.

Schedule: Full Term, January 16 - May 25

***** TBA 1.0 Stockton LOCK 203 Truscott, J

Contact the Business Division Office in Locke 203 for more information regarding the above course.

Code	Days	Hours	Units	Location	Room	Instructor
------	------	-------	-------	----------	------	------------

BUS 050L Special Studies: Legal Aspects of Business

Prerequisites: BUS 8, BUS 18A, BUS 18B, BUS 19, or BUS 54 with a grade of "C" or better; and presentation of a project acceptable to the instructor and division chairperson.

Grading Option 0: A-F or Inc.

Schedule: Full Term, January 16 - May 25

***** TBA 1.0 Stockton LOCK 203 Truscott, J

Contact the Business Division Office in Locke 203 for more information regarding the above course.

BUS 050M Special Studies: Marketing

Prerequisites: BUS 21, BUS 22, or BUS 24 with a grade of "C" or better; and presentation of a proposal for a project acceptable to the instructor and division chairperson.

Grading Option 0: A-F or Inc.

Schedule: Full Term, January 16 - May 25

***** TBA 1.0 Stockton LOCK 203 Truscott, J

Contact the Business Division Office in Locke 203 for more information regarding the above course.

BUS 051 Introduction to Transportation

Grading Option 3: A-F or CR/NC

Schedule: On-Line Classes

13232 TBA: 3.0 hrs./wk 1.5 TBA INTERNET BRUNS, J

Section 13232 meets 2/26/2007-4/13/2007. Refund date: 2/28/2007.

Last drop date without a W: 3/8/2007. Last drop date with a W: 3/26/2007.

BUS 056 Transportation: Export and Import

Grading Option 0: A-F or Inc.

Schedule: On-Line Classes

63658 TBA: 3.0 hrs./wk 3.0 TBA INTERNET BRUNS, J

Section 63658 meets 1/16/2007-5/25/2007. Refund date: 1/29/2007.

Last drop date without a W: 2/9/2007. Last drop date with a W: 4/26/2007.

BUS 066 Principles of Money and Banking

Grading Option 3: A-F or CR/NC

Schedule: On-Line Classes

16992 TBA: 3.0 hrs./wk 3.0 TBA INTERNET Gallagher, L

Section 16992 meets 1/16/2007-5/25/2007. Refund date: 1/29/2007.

Last drop date without a W: 2/9/2007. Last drop date with a W: 4/26/2007.

BUS 067 Introduction to Personal Finance

Grading Option 3: A-F or CR/NC

Schedule: On-Line Classes

81375 TBA: 3.3 hrs./wk 3.0 TBA INTERNET Danielson, D

Section 81375 meets 2/5/2007-5/25/2007. Refund date: 2/13/2007.

Last drop date without a W: 3/8/2007. Last drop date with a W: 5/1/2007.

BUS 069V Internship: Business and Accounting

Limitations on Enrollment: Students are required to enroll in a minimum of 7 units during the semester including internship units; the combined total number of units a student may take in internship, work experience and, occupational practice may not exceed a maximum of 16 units; participation requires submission and approval of internship program objectives and employer internship agreement.

Advisories: GUID 30, 31, 32, 33.

Grading Option 1: CR/NC Only

Schedule: Full Term, January 16 - May 25

***** TBA 1.0 Stockton HOLT 140 Ciochina, A

***** TBA 2.0 Stockton HOLT 140 Ciochina, A

***** TBA 3.0 Stockton HOLT 140 Ciochina, A

***** TBA 4.0 Stockton HOLT 140 Ciochina, A

BUS 070 Payroll Accounting

Grading Option 3: A-F or CR/NC

Schedule: Full Term, January 16 - May 25

13655 TTh 9:30am-10:30am 2.0 Stockton LOCK 421 Wiehler, J

Code	Days	Hours	Units	Location	Room	Instructor
------	------	-------	-------	----------	------	------------

BUS 073E Customer Service Basics for Business and Industry

Grading Option 1: CR/NC Only

Schedule: Other Sessions

75093 Tues 5:30pm-9:30pm 0.5 Stockton SHIM 218 Noriega, J

Section 75093 meets 1/30/2007-2/6/2007. Refund date: 1/30/2007.

Last drop date without a W: 1/30/2007. Last drop date with a W: 1/30/2007.

83967 TTh 8am-9:30am 0.5 Stockton SHIM 218 Noriega, J

Section 83967 meets 2/6/2007-2/22/2007. Refund date: 2/6/2007.

Last drop date without a W: 2/8/2007. Last drop date with a W: 2/20/2007.

BUS 073H Managing Your Time to Better Serve Your Customers

Grading Option 1: CR/NC Only

Schedule: Other Sessions

42758 TTh 8am-9:30am 0.5 Stockton SHIM 218 Noriega, J

Section 42758 meets 1/16/2007-2/1/2007. Refund date: 1/16/2007.

Last drop date without a W: 1/18/2007. Last drop date with a W: 1/30/2007.

88967 Tues 5:30pm-9:30pm 0.5 Stockton SHIM 218 Noriega, J

Section 88967 meets 1/16/2007-1/23/2007. Refund date: 1/16/2007.

Last drop date without a W: 1/16/2007. Last drop date with a W: 1/16/2007.

BUS 074 Introduction to Risk Management and Insurance

Grading Option 0: A-F or Inc.

Schedule: On-Line Classes

73131 TBA: 3.0 hrs./wk 3.0 TBA INTERNET Gillespie, I

Section 73131 meets 1/16/2007-5/25/2007. Refund date: 1/29/2007.

Last drop date without a W: 2/9/2007. Last drop date with a W: 4/26/2007.

BUS 077 Introduction to On-line Courses

Grading Option 3: A-F or CR/NC

Schedule: Other Sessions

47788 Fri 6pm-9:30pm 0.5 Stockton SHIM 240 Noriega, J

AND Sat 12pm-4:30pm Stockton SHIM 240

Section 47788 meets 1/19/2007-1/20/2007. Refund date: 1/19/2007.

Last drop date without a W: 1/19/2007. Last drop date with a W: 1/19/2007.

BUS 082A Business Mathematics

Prerequisites: Reading level II.

Grading Option 3: A-F or CR/NC

Schedule: On-Line Classes

45942 TBA: 4.0 hrs./wk 3.0 TBA INTERNET Donovan, P

Section 45942 meets 1/16/2007-5/25/2007. Refund date: 1/29/2007.

Last drop date without a W: 2/9/2007. Last drop date with a W: 4/26/2007.

BUS 082B Business Mathematics

Prerequisites: BUS 82A.

Grading Option 3: A-F or CR/NC

Schedule: On-Line Classes

97869 TBA: 4.0 hrs./wk 3.0 TBA INTERNET Donovan, P

Section 97869 meets 1/16/2007-5/25/2007. Refund date: 1/29/2007.

Last drop date without a W: 2/9/2007. Last drop date with a W: 4/26/2007.

BUS 094A Small Business Start Up

Grading Option 0: A-F or Inc.

Schedule: On-Line Classes

32771 TBA: 3.5 hrs./wk 1.0 TBA INTERNET Villarreal, M

Section 32771 meets 1/16/2007-2/23/2007. Refund date: 1/18/2007.

Last drop date without a W: 1/25/2007. Last drop date with a W: 2/10/2007.

BUS 094B Essential Topics for Small Business

Grading Option 0: A-F or Inc.

Schedule: On-Line Classes

40346 TBA: 2.5 hrs./wk 1.0 TBA INTERNET Villarreal, M

Section 40346 meets 2/26/2007-4/13/2007. Refund date: 2/28/2007.

Last drop date without a W: 3/8/2007. Last drop date with a W: 3/26/2007.

Code	Days	Hours	Units	Location	Room	Instructor
------	------	-------	-------	----------	------	------------

BUS 094C The New Entrepreneur

Grading Option 0: A-F or Inc.

Schedule: On-Line Classes

96523 TBA: 3.0 hrs./wk 1.0 TBA INTERNET Villarreal, M

Section 96523 meets 4/16/2007-5/25/2007. Refund date: 4/18/2007.

Last drop date without a W: 4/27/2007. Last drop date with a W: 5/15/2007.

BUS 094D The Law and the Small Business

Grading Option 0: A-F or Inc.

Schedule: 6 Weeks (Session 6A), January 16 - February 23

84589 TTh 9:30am-11am 1.0 Stockton LOCK 417 Villarreal, M

BUS 094E Marketing and Advertising Strategies for Small Business

Grading Option 0: A-F or Inc.

Schedule: 6 Weeks (Session 6B), February 26 - April 13

53775 TTh 9:30am-11am 1.0 Stockton LOCK 417 Villarreal, M

BUS 094F Customer Service Strategies

Grading Option 0: A-F or Inc.

Schedule: 6 Weeks (Session 6C), April 16 - May 25

22961 TTh 9:30am-11am 1.0 Stockton LOCK 417 Villarreal, M

BUS 095A Introduction to Bookkeeping and Accounting

Grading Option 3: A-F or CR/NC

Schedule: 15 Weeks (Session 15A), February 5 - May 25

49686 Sat 9am-9:45am 1.0 Stockton LOCK 220 B Falat, M

AND Sat 9:45am-12:30pm Stockton LOCK 220 B Falat, M

BUS 098V Work Experience: Business and Accounting

Limitations on Enrollment: The student must enroll in a course that is directly related to the business or accounting work experience. The student must enroll in a minimum of 7 units during the semester including work experience units. For summer session, the student must enroll in one related course in addition to work experience. The combined total number of units a student may take in internship, work experience, and occupational practice may not exceed a maximum of 16 units. Participation requires submission and approval of work experience program objectives and an employer work experience agreement.

Advisories: GUID 30, 31, 32, 33.

Grading Option 1: CR/NC Only

Schedule: Full Term, January 16 - May 25

***** TBA 1.0 Stockton HOLT 140 Ciochina, A

***** TBA 3.0 Stockton HOLT 140 Ciochina, A

***** TBA 2.0 Stockton HOLT 140 Ciochina, A

***** TBA 4.0 Stockton HOLT 140 Ciochina, A

Business Information Management

BIM 001A Beginning Keyboarding

Grading Option 3: A-F or CR/NC

Schedule: Full Term, January 16 - May 25

94279 TTh 1pm-1:50pm 1.5 Stockton SHIM 240 Quilantang, F

AND TTh 1:50pm-2:20pm Stockton SHIM 240 Quilantang, F

Schedule: 9 Weeks (Session 9A), January 16 - March 16

58366 Daily 10am-10:40am 1.5 Stockton SHIM 240 Quilantang, F

AND Daily 10:40am-11am Stockton SHIM 240 Quilantang, F

Schedule: 9 Weeks (Session 9B), March 19 - May 25

82427 Daily 12pm-12:40pm 1.5 Stockton SHIM 240 Quinn, C

AND Daily 12:40pm-1pm Stockton SHIM 240 Quinn, C

Schedule: 15 Weeks (Session 15A), February 5 - May 25

72113 TTh 8am-9am 1.5 Stockton SHIM 237 Lopez, A

AND TTh 9am-9:30am Stockton SHIM 237 Lopez, A

See page 4 for Drop and Refund Dates.

(Continued next page)

Code	Days	Hours	Units	Location	Room	Instructor
------	------	-------	-------	----------	------	------------

BUS 001A (Continued)**Schedule: Other Sessions**

68755	Daily	9am-9:40am	1.5	Stockton	SHIM 240	Quilantang, F
AND	Daily	9:40am-10am		Stockton	SHIM 240	Quilantang, F

Section 68755 meets 1/16/2007-3/17/2007. Refund date: 1/19/2007.
Last drop date without a W: 2/1/2007. Last drop date with a W: 3/2/2007.

Schedule: On-Line Classes

30742	Wed	5:30pm-6:30pm	1.5	Stockton	SHIM 237	Quilantang, F
AND	TBA:	4.0 hrs./wk		TBA	INTERNET	Quilantang, F

Section 30742 meets 1/16/2007-3/16/2007. Refund date: 1/19/2007.
Last drop date without a W: 2/1/2007. Last drop date with a W: 3/2/2007.

Most of the course is taught via Internet with 1.0 hr wk on campus. Login included with textbook from Delta Bookstore.

63456	Wed	1pm-2pm	1.5	Stockton	SHIM 240	Quilantang, F
AND	TBA:	4.0 hrs./wk		TBA	INTERNET	Quilantang, F

Section 63456 meets 3/19/2007-5/25/2007. Refund date: 3/22/2007.
Last drop date without a W: 4/13/2007. Last drop date with a W: 5/10/2007.

Most of the course is taught via Internet with 1.0 hr wk on campus. Log in included with textbook from Delta Bookstore.

BIM 001B Exploring Word Processing

Grading Option 3: A-F or CR/NC

Schedule: 9 Weeks (Session 9B), March 19 - May 25

66618	MWF	10am-11am	1.5	Stockton	SHIM 240	Quilantang, F
AND	TTh	10am-11am		Stockton	SHIM 240	Quilantang, F

Schedule: On-Line Classes

91681	Wed	5:30pm-6:30pm	1.5	Stockton	SHIM 237	Quilantang, F
AND	TBA:	3.5 hrs./wk		TBA	INTERNET	Quilantang, F

Section 91681 meets 3/19/2007-5/25/2007. Refund date: 3/22/2007.
Last drop date without a W: 4/13/2007. Last drop date with a W: 5/10/2007.

BIM 007A Beginning Word Processing: Concepts and Applications

Prerequisite Skills: 1. Reading Level II.

Advisories: BIM-001A and CSA-095A.

Grading Option 3: A-F or CR/NC

Schedule: Full Term, January 16 - May 25

71826	MWF	11am-12pm	3.0	Stockton	SHIM 240	Quilantang, F
-------	-----	-----------	-----	----------	----------	---------------

BIM 007B Advanced Word Processing: Concepts and Applications

Prerequisites: BIM 1B or BIM 2 or CS 20 or BIM 7A with a grade of "C" or better.

Grading Option 0: A-F or Inc.

Schedule: Full Term, January 16 - May 25

44568	MWF	11am-12pm	3.0	Stockton	SHIM 240	Quilantang, F
-------	-----	-----------	-----	----------	----------	---------------

BIM 031 Electronic Calculation

Grading Option 3: A-F or CR/NC

Schedule: Full Term, January 16 - May 25

53430	Daily	8am-9am	3.0	Stockton	LOCK 220 B	Quinn, C
-------	-------	---------	-----	----------	------------	----------

BIM 032 Office Calculation

Prerequisite Skills: Advisory Reading Level II.

Grading Option 4: No Grade

Schedule: Full Term, January 16 - May 25

32655	TTh	8am-9am	0.0	Stockton	LOCK 220 B	Quinn, C
34302	MWF	8am-9am	0.0	Stockton	LOCK 220 B	Quinn, C
77695	Daily	8am-9am	0.0	Stockton	LOCK 220 B	Quinn, C

BIM 032A Beginning Office Calculation

Prerequisite Skills: Advisory Reading Level II.

Grading Option 3: A-F or CR/NC

Schedule: Full Term, January 16 - May 25

22286	TTh	7:30am-8am	1.0	Stockton	LOCK 220 B	Quinn, C
AND	TTh	7am-7:30am		Stockton	LOCK 220 B	Quinn, C

Code	Days	Hours	Units	Location	Room	Instructor
------	------	-------	-------	----------	------	------------

BIM 039 Office Management

Prerequisites: Reading level II.

Grading Option 0: A-F or Inc.

Schedule: On-Line Classes

63441	TBA:	3.3 hrs./wk	3.0	TBA	INTERNET	Lopez, A
-------	------	-------------	-----	-----	----------	----------

Section 63441 meets 2/5/2007-5/25/2007. Refund date: 2/13/2007.

Last drop date without a W: 3/8/2007. Last drop date with a W: 5/1/2007.

Log in information is included with the class textbook which is available in the Delta College Bookstore.

BIM 069V Internship: Business Information Management

Limitations on Enrollment: Apprenticeship.

Advisories: GUID-030 each with a grade of "C" or better and GUID-031 each with a grade of "C" or better and GUID-032 each with a grade of "C" or better and GUID-033 each with a grade of "C" or better.

Grading Option 1: CR/NC Only

Schedule: Full Term, January 16 - May 25

*****	TBA		1.0	Stockton	HOLT 140	Ciochina, A
*****	TBA		2.0	Stockton	HOLT 140	Ciochina, A
*****	TBA		3.0	Stockton	HOLT 140	Ciochina, A
*****	TBA		4.0	Stockton	HOLT 140	Ciochina, A

BIM 080A Microsoft Office Certification: Word (Core)

Grading Option 1: CR/NC Only

Schedule: Full Term, January 16 - May 25

26826	TBA:	0.5 hrs./wk	0.5	Stockton	SHIM 237	Fenderson, S
-------	------	-------------	-----	----------	----------	--------------

Section #26826 is a 9 hour course. To enroll attend class on Saturdays between 8:30 and 11:30 AM.

BIM 080B Microsoft Office Certification: Word (Expert)

Grading Option 1: CR/NC Only

Schedule: Full Term, January 16 - May 25

45620	TBA:	0.5 hrs./wk	0.5	Stockton	SHIM 237	Fenderson, S
-------	------	-------------	-----	----------	----------	--------------

Section #45620 is 9 hour course. To enroll, attend class on Saturdays between 8:30 and 11:30 AM.

BIM 080C Microsoft Office Certification: Excel (Core)

Grading Option 1: CR/NC Only

Schedule: Full Term, January 16 - May 25

74077	TBA:	0.5 hrs./wk	0.5	Stockton	SHIM 237	Fenderson, S
-------	------	-------------	-----	----------	----------	--------------

Section #74077 is 9 hour course. To enroll, attend class on Saturdays between 8:30 and 11:30 AM.

BIM 080D Microsoft Office Certification: Excel (Expert)

Grading Option 1: CR/NC Only

Schedule: Full Term, January 16 - May 25

21106	TBA:	0.5 hrs./wk	0.5	Stockton	SHIM 237	Fenderson, S
-------	------	-------------	-----	----------	----------	--------------

Section #21106 is 9-hour course. To enroll, attend class Saturdays between 8:30 and 11:30 AM.

BIM 080E Microsoft Office Certification: Access

Grading Option 1: CR/NC Only

Schedule: Full Term, January 16 - May 25

87135	TBA:	0.5 hrs./wk	0.5	Stockton	SHIM 237	Fenderson, S
-------	------	-------------	-----	----------	----------	--------------

Section #87135 is a 9 hour course. To enroll, attend class on Saturdays between 8:30 and 11:30 AM.

BIM 080F Microsoft Office Certification: PowerPoint

Grading Option 1: CR/NC Only

Schedule: Full Term, January 16 - May 25

50036	TBA:	0.5 hrs./wk	0.5	Stockton	SHIM 237	Fenderson, S
-------	------	-------------	-----	----------	----------	--------------

Section #50036 is a 9 hour course. To enroll, attend class on Saturdays between 8:30 and 11:30 AM.

BIM 081 Records Management and Filing

Grading Option 0: A-F or Inc.

Schedule: Full Term, January 16 - May 25

53872	MWF	10am-11am	3.0	Stockton	SHIM 237	Quinn, C
-------	-----	-----------	-----	----------	----------	----------

Code	Days	Hours	Units	Location	Room	Instructor
BIM 095A	Office Filing					
<i>Grading Option 3: A-F or CR/NC</i>						
Schedule: Other Sessions						
43939	TTh	8am-9:30am	1.0	Stockton	SHIM 218	Noriega, J
Section 43939 meets 4/17/2007-5/3/2007. Refund date: 4/17/2007. Last drop date without a W: 4/19/2007. Last drop date with a W: 5/1/2007.						
13018	Tues	5:30pm-9:30pm	1.0	Stockton	SHIM 218	Noriega, J
Section 13018 meets 4/17/2007-5/8/2007. Refund date: 4/18/2007. Last drop date without a W: 4/17/2007. Last drop date with a W: 5/1/2007.						

BIM 095D Proofreading Techniques*Grading Option 3: A-F or CR/NC***Schedule: Other Sessions**

76755	Thur	5:30pm-9:30pm	1.0	Stockton	SHIM 218	Noriega, J
Section 76755 meets 3/15/2007-4/12/2007. Refund date: 3/16/2007. Last drop date without a W: 3/15/2007. Last drop date with a W: 3/29/2007.						
29084	MWF	7:45am-10am	1.0	Stockton	SHIM 218	Noriega, J
Section 29084 meets 3/26/2007-4/20/2007. Refund date: 3/26/2007. Last drop date without a W: 3/28/2007. Last drop date with a W: 4/16/2007.						

BIM 095E Telephone Techniques*Grading Option 3: A-F or CR/NC***Schedule: Other Sessions**

93558	MWF	8am-10am	1.0	Stockton	SHIM 218	Noriega, J
Section 93558 meets 3/5/2007-3/23/2007. Refund date: 3/6/2007. Last drop date without a W: 3/9/2007. Last drop date with a W: 3/19/2007.						
64916	Tues	5:30pm-9:30pm	1.0	Stockton	SHIM 218	Noriega, J
Section 64916 meets 3/13/2007-4/10/2007. Refund date: 3/14/2007. Last drop date without a W: 3/13/2007. Last drop date with a W: 3/27/2007.						

BIM 095F Office Fundamentals*Grading Option 3: A-F or CR/NC***Schedule: Other Sessions**

73230	MWF	7:45am-10am	1.0	Stockton	SHIM 218	Noriega, J
Section 73230 meets 1/16/2007-2/2/2007. Refund date: 1/16/2007. Last drop date without a W: 1/19/2007. Last drop date with a W: 1/29/2007.						
52254	Thur	5:30pm-9:30pm	1.0	Stockton	SHIM 218	Noriega, J
Section 52254 meets 1/18/2007-2/8/2007. Refund date: 1/19/2007. Last drop date without a W: 1/18/2007. Last drop date with a W: 2/1/2007.						

Caterpillar: Apprenticeship

CAT 069V Vocational: Heavy Equipment-Caterpillar*Grading Option 1: CR/NC Only***Schedule: Other Sessions**

90515	TBA	4.0 hrs./wk	4.0	Stockton	HOLT 140	Ciochina, A
This class meets 1/16/2007-3/23/2007. Refund date: 1/22/2007. Last drop date without a W: 2/2/2007. Last drop date with a W: 3/7/2007.						
84937	TBA:	4.0 hrs./wk	4.0	Stockton	HOLT 140	Ciochina, A
This class meets 3/26/2007-5/25/2007. Refund date: 3/29/2007. Last drop date without a W: 4/18/2007. Last drop date with a W: 5/11/2007.						

CAT 082 Fundamentals of Hydraulics*Limitations on Enrollment: Admission into the Associate Degree Caterpillar Technician Program.**Grading Option 0: A-F or Inc.***Schedule: Other Sessions**

*****	MW	7am-8am	3.0	Stockton	SHIM 111	Dettloff, R
AND	MW	8am-11am		Stockton	SHIM 110	Dettloff, R
AND	Fri	7am-9am		Stockton	SHIM 111	Dettloff, R

This class meets 1/16/2007-3/17/2007. Refund date: 1/19/2007.
Last drop date without a W: 1/31/2007. Last drop date with a W: 3/2/2007.
This class is for indentured apprentices. Obtain course enrollment code in Holt 140.

CAT 083 Caterpillar Engine Fuel Systems*Limitations on Enrollment: Admission into the Associate Degree Caterpillar Technician Program.**Grading Option 0: A-F or Inc.***Schedule: Other Sessions**

*****	MW	3pm-5pm	3.0	Stockton	SHIM 111	Carter, D
AND	MW	12pm-3pm		Stockton	SHIM 112	Carter, D

This class meets 1/16/2007-3/17/2007. Refund date: 1/19/2007.
Last drop date without a W: 1/31/2007. Last drop date with a W: 2/28/2007.
This class is for indentured apprentices. Obtain course enrollment code in Holt 140

CAT 084 Fundamentals of Electrical Systems*Limitations on Enrollment: Admission into the Associate Degree Caterpillar Technician Program.**Grading Option 0: A-F or Inc.***Schedule: Other Sessions**

*****	TTh	1pm-4pm	3.0	Stockton	SHIM 112	Paulsen, L
AND	TTh	7am-9am		Stockton	SHIM 111	Paulsen, L

This class meets 1/23/2007-3/15/2007. Refund date: 1/26/2007.
Last drop date without a W: 2/6/2007. Last drop date with a W: 3/1/2007.
This class is for indentured apprentices. Obtain course enrollment code in Holt 140.
***** TTh 9am-12pm 3.0 Stockton SHIM 112 Paulsen, L
AND TTh 7am-9am Stockton SHIM 111 Paulsen, L
This class meets 1/23/2007-3/15/2007. Refund date: 1/26/2007.
Last drop date without a W: 2/6/2007. Last drop date with a W: 3/1/2007.
This class is for indentured apprentices. Obtain course enrollment code in Holt 140.

CAT 092 Caterpillar Engine Performance*Limitations on Enrollment: Admission into the Associate Degree Caterpillar Technician Program.**Grading Option 0: A-F or Inc.***Schedule: Other Sessions**

*****	MW	3:30pm-4:30pm	2.0	Stockton	SHIM 111	Carter, D
AND	MW	8:30am-11:30am		Stockton	SHIM 112	Carter, D

This class meets 3/19/2007-5/26/2007. Refund date: 3/22/2007.
Last drop date without a W: 4/9/2007. Last drop date with a W: 5/9/2007.
***** MW 3pm-4pm 2.0 Stockton SHIM 111 Carter, D
AND MW 12:30pm-3:30pm Stockton SHIM 112 Carter, D
This class meets 3/19/2007-5/26/2007. Refund date: 3/22/2007.
Last drop date without a W: 4/9/2007. Last drop date with a W: 5/9/2007.
This class is for indentured apprentices. Obtain course enrollment code in Holt 140.

CAT 093 Caterpillar Diagnostic Testing*Limitations on Enrollment: Admission into the Associate Degree Caterpillar Technician Program.**Grading Option 0: A-F or Inc.***Schedule: Other Sessions**

*****	MW	7am-8am	2.0	Stockton	SHIM 111	Paulsen, L
AND	MW	12pm-3pm		Stockton	SHIM 112	Paulsen, L

This class meets 3/26/2007-5/21/2007. Refund date: 3/29/2007.
Last drop date without a W: 4/16/2007. Last drop date with a W: 5/7/2007.
This class is for indentured apprentices. Obtain course enrollment code in Holt 140.
***** MW 7am-8am 2.0 Stockton SHIM 111 Paulsen, L
AND MW 8am-11am Stockton SHIM 112 Paulsen, L
This class meets 3/26/2007-5/21/2007. Refund date: 3/29/2007.
Last drop date without a W: 4/16/2007. Last drop date with a W: 5/7/2007.
This class is for indentured apprentices. Obtain course enrollment code in Holt 140.

CAT 094 Caterpillar Machine Specific Systems*Limitations on Enrollment: Admission into the Associate Degree Caterpillar Technician Program.**Grading Option 0: A-F or Inc.***Schedule: Other Sessions**

*****	Thur	3:30pm-5:30pm	2.0	Stockton	SHIM 111	Dettloff, R
AND	Fri	7:30am-1:30pm		Stockton	SHIM 112	Dettloff, R

This class meets 3/26/2007-5/21/2007. Refund date: 3/29/2007.
Last drop date without a W: 4/19/2007. Last drop date with a W: 5/10/2007.
This class is for indentured apprentices. Obtain course enrollment code in Holt 140.

Code	Days	Hours	Units	Location	Room	Instructor
Chemistry						
CHEM 001A General Chemistry						
<i>Prerequisites: CHEM 003A, Introduction to Chemistry, with a grade of "C" or better and MATH 082, Intermediate Algebra, with a grade of "C" or better.</i>						
<i>Prerequisite Skills: Reading Level II.</i>						
<i>Grading Option 0: A-F or Inc.</i>						
Schedule: Full Term, January 16 - May 25						
15467	MWF	11am-12pm	5.0	Stockton	CUNN 416	Ricardez, A
AND	MWF	7am-9am		Stockton	CUNN 301	Ricardez, A
13745	MWF	8am-9am	5.0	Stockton	CUNN 333	Gamarnik, A
AND	MWF	2pm-4pm		Stockton	CUNN 301	Gamarnik, A
90691	MWF	8am-9am	5.0	Stockton	CUNN 333	Gamarnik, A
AND	MWF	12pm-2pm		Stockton	CUNN 301	Gamarnik, A
62341	MWF	11am-12pm	5.0	Stockton	CUNN 416	Ricardez, A
AND	MWF	9am-11am		Stockton	CUNN 301	Ricardez, A
66629	MW	5:30pm-7pm	5.0	Stockton	CUNN 301	Di Giorgio, K
AND	MW	7pm-10pm		Stockton	CUNN 301	Di Giorgio, K
42460	MWF	11am-12pm	5.0	Stockton	CUNN 416	Ricardez, A
AND	TTh	7am-10am		Stockton	CUNN 301	Ricardez, A
Section 42460 meets 1/16/2007-5/25/2007. Refund date: 1/26/2007. Last drop date without a W: 2/22/2007. Last drop date with a W: 4/26/2007.						
CHEM 001B General Chemistry						
<i>Prerequisites: Reading level II; CHEM 1A with a grade of "C" or better.</i>						
<i>Grading Option 0: A-F or Inc.</i>						
Schedule: Other Sessions						
30542	MWF	11am-12pm	5.0	Stockton	CUNN 333	Kim, C
AND	TTh	7am-10am		Stockton	CUNN 305	Kim, C
Section 30542 meets 1/16/2007-5/25/2007. Refund date: 1/26/2007. Last drop date without a W: 2/22/2007. Last drop date with a W: 4/26/2007.						
30537	MWF	11am-12pm	5.0	Stockton	CUNN 333	Kim, C
AND	TTh	10am-1pm		Stockton	CUNN 305	Kim, C
Section 30537 meets 1/16/2007-5/25/2007. Refund date: 1/26/2007. Last drop date without a W: 2/22/2007. Last drop date with a W: 4/26/2007.						
CHEM 003A Introduction to Chemistry						
<i>Prerequisites: Math level II; MATH 80 or MATH 83B, either with a grade of "C" or better.</i>						
<i>Grading Option 0: A-F or Inc.</i>						
Schedule: Full Term, January 16 - May 25						
14490	MW	6pm-7pm	4.0	Stockton	CUNN 303	Hill, G
AND	MW	7pm-10pm		Stockton	CUNN 303	Hill, G
18020	MW	9am-10am	4.0	Stockton	CUNN 416	Demmons, B
AND	TTh	7am-10am		Stockton	CUNN 303	Demmons, B
38669	MW	9am-10am	4.0	Stockton	CUNN 416	Demmons, B
AND	MWF	7am-9am		Stockton	CUNN 303	Kim, C
56054	TTh	8am-9am	4.0	Stockton	CUNN 333	Gamarnik, A
AND	TTh	10am-1pm		Stockton	CUNN 301	Gamarnik, A
64646	TTh	8am-9am	4.0	Stockton	CUNN 333	Gamarnik, A
AND	MWF	9am-11am		Stockton	CUNN 303	Gamarnik, A
78512	TTh	4pm-5pm	4.0	Stockton	CUNN 305	Fellner, W
AND	TTh	5pm-8pm		Stockton	CUNN 305	Fellner, W
85491	MW	9am-10am	4.0	Stockton	CUNN 416	Demmons, B
AND	TTh	10am-1pm		Stockton	CUNN 303	Demmons, B
17626	Fri	6pm-7pm	4.0	Stockton	CUNN 333	Axe, F
AND	Sat	9:45am-11am		Stockton	CUNN 333	Axe, F
AND	Fri	7pm-10pm		Stockton	CUNN 301	Axe, F
AND	Sat	11am-2:30pm		Stockton	CUNN 301	Axe, F
28313	MW	10am-11am	4.0	Stockton	CUNN 416	Reedy, P
AND	MWF	1pm-3pm		Stockton	CUNN 303	Reedy, P
42205	MW	10am-11am	4.0	Stockton	CUNN 416	Reedy, P
AND	MWF	3pm-5pm		Stockton	CUNN 303	Reedy, P
32449	MW	10am-11am	4.0	Stockton	CUNN 416	Reedy, P
AND	MWF	11am-1pm		Stockton	CUNN 303	Reedy, P
Section 32449 meets 1/16/2007-5/25/2007. Refund date: 1/26/2007. Last drop date without a W: 2/22/2007. Last drop date with a W: 4/26/2007.						
CHEM 003A (Continued)						
Schedule: Full Term, January 16 - May 25						
83780	TTh	5:30pm-6:30pm	4.0	Stockton	CUNN 303	Hastings, J
AND	TTh	6:30pm-9:25pm		Stockton	CUNN 303	Hastings, J
71328	TTh	6pm-7pm	4.0	Stockton	CUNN 301	Williams, B
AND	TTh	7pm-9:55pm		Stockton	CUNN 301	Williams, B
Schedule: On-Line Classes/Hybrid Class						
12687	TBA:	2.0 hrs./wk	4.0	TBA	INTERNET	Reedy, P
AND	TTh	1pm-3:55pm		Stockton	CUNN 303	Reedy, P
Section 12687 meets 1/16/2007-5/25/2007. Refund date: 1/29/2007. Last drop date without a W: 2/9/2007. Last drop date with a W: 4/26/2007. Course 12687 is a hybrid course. Log in information is included with class textbook, available at Delta Bookstore.						
Schedule: Off-Campus Classes						
12525	Fri	6pm-7pm	4.0	Tracy	THS 108	Hok, S
AND	Sat	10:45am-12pm		Tracy	THS 108	Hok, S
AND	Fri	7pm-10pm		Tracy	THS 108	Hok, S
AND	Sat	12pm-3:30pm		Tracy	THS 108	Hok, S
Section 12525 meets 1/16/2007-5/25/2007. Refund date: 1/26/2007. Last drop date without a W: 2/24/2007. Last drop date with a W: 4/28/2007. Section 12525 will be held at TRACY HIGH SCHOOL, 315 E 11th St. Directions/maps available at Tracy Center Office.						
90472	MW	5:30pm-6:30pm	4.0	Tracy	THS 108	Lawson, J
AND	MW	6:30pm-9:30pm		Tracy	THS 108	Lawson, J
Section 90472 meets 1/16/2007-5/25/2007. Refund date: 1/26/2007. Last drop date without a W: 2/21/2007. Last drop date with a W: 4/25/2007. Section 90472 will be held at TRACY HIGH SCHOOL, 315 E. 11th St, Tracy. Directions/map available at Tracy Center Office.						
40250	TTh	5:30pm-6:30pm	4.0	Tracy	THS 108	Gueorguiev, P
AND	TTh	6:30pm-9:25pm		Tracy	THS 108	Gueorguiev, P
Section 40250 meets 1/16/2007-5/25/2007. Refund date: 1/26/2007. Last drop date without a W: 2/20/2007. Last drop date with a W: 4/24/2007. Section 40250 will be held at TRACY HIGH SCHOOL, 315 E. 11th St, Tracy. Directions/map available at Tracy Center Office.						
CHEM 003B Introduction to General, Organic and Biochemistry						
<i>Prerequisites: CHEM 003A, Introduction to Chemistry, with a grade of "C" or better and MATH 080, Elementary Algebra, with a grade of "C" or better or MATH 083B, Elementary Algebra, with a grade of "C" or better.</i>						
<i>Grading Option 0: A-F or Inc.</i>						
Schedule: Full Term, January 16 - May 25						
89772	MW	11am-12pm	4.0	Stockton	CUNN 305	Demmons, B
AND	MWF	7am-9am		Stockton	CUNN 305	Demmons, B
CHEM 010 Exploring Everyday Chemistry						
<i>Prerequisites: Reading level II.</i>						
<i>Grading Option 0: A-F or Inc.</i>						
Schedule: On-Line Classes						
56042	TBA:	3.0 hrs./wk	3.0	TBA	INTERNET	Reedy, P
Section 56042 meets 1/16/2007-5/25/2007. Refund date: 1/29/2007. Last drop date without a W: 2/9/2007. Last drop date with a W: 4/26/2007.						
54131	TBA:	4.4 hrs./wk	3.0	TBA	INTERNET	Reedy, P
Section 54131 meets 2/26/2007-5/25/2007. Refund date: 3/5/2007. Last drop date without a W: 3/21/2007. Last drop date with a W: 5/5/2007.						
CHEM 012B Organic Chemistry						
<i>Prerequisites: CHEM 12A with a grade of "C" or better.</i>						
<i>Grading Option 0: A-F or Inc.</i>						
Schedule: Other Sessions						
76286	MWF	10am-11am	5.0	Stockton	CUNN 435	Demmons, B
AND	TTh	1pm-4pm		Stockton	CUNN 305	Demmons, B
Section 76286 meets 1/16/2007-5/25/2007. Refund date: 1/26/2007. Last drop date without a W: 2/22/2007. Last drop date with a W: 4/26/2007.						
75841	MWF	10am-11am	5.0	Stockton	CUNN 435	Demmons, B
AND	MW	12pm-3pm		Stockton	CUNN 305	Demmons, B
Section 75841 meets 1/16/2007-5/25/2007. Refund date: 1/26/2007. Last drop date without a W: 2/23/2007. Last drop date with a W: 4/27/2007.						

(Continued next column)

Code	Days	Hours	Units	Location	Room	Instructor
CHEM 050H Special Studies: Chemistry						
<i>Prerequisites: CHEM 1B or 12A, with a grade of "B" or better.</i>						
<i>Grading Option 0: A-F or Inc.</i>						
Schedule: Full Term, January 16 - May 25						
*****	TBA		1.0	Stockton	CUNN 334	Fellner, W
*****	TBA		2.0	Stockton	CUNN 334	Fellner, W

Child Development

CDEV 021 Child and Adolescent Development

Prerequisites: Reading level II.

Prerequisite Skills: Reading Level II or concurrent enrollment in reading.

Grading Option 0: A-F or Inc.

Schedule: Full Term, January 16 - May 25

20734	MWF	7am-8am	3.0	Stockton	SHIM 402	Falcone, K
74229	MWF	9am-10am	3.0	Stockton	SHIM 116	Vance, C
96359	TTh	9:30am-11am	3.0	Stockton	SHIM 242	Riley, S
85934	TTh	12:30pm-2pm	3.0	Stockton	FORM NORTH	Carr, T

Schedule: 9 Weeks (Session 9A), January 16 - March 16

90943	MW	6pm-9pm	3.0	Stockton	SHIM 117	Speaks, D
-------	----	---------	-----	----------	----------	-----------

Schedule: 9 Weeks (Session 9B), March 19 - May 25

99384	Fri	6:30pm-9:30pm	3.0	Stockton	SHIM 117	Kingsbury, G
AND	Sat	9am-12:30pm		Stockton	SHIM 117	

Schedule: 15 Weeks (Session 15A), February 5 - May 25

15333	Tues	6pm-9:30pm	3.0	Stockton	SHIM 117	Blakeman, N
-------	------	------------	-----	----------	----------	-------------

Schedule: On-Line Classes

88848	TBA:	3.0 hrs./wk	3.0	TBA	INTERNET	Harper, V
-------	------	-------------	-----	-----	----------	-----------

Section 88848 meets 1/16/2007-5/25/2007. Refund date: 1/29/2007.

Last drop date without a W: 2/9/2007. Last drop date with a W: 4/26/2007.

56513	TBA:	3.0 hrs./wk	3.0	TBA	INTERNET	Harper, V
-------	------	-------------	-----	-----	----------	-----------

Section 56513 meets 1/16/2007-5/25/2007. Refund date: 1/29/2007.

Last drop date without a W: 2/9/2007. Last drop date with a W: 4/26/2007.

Schedule: Off-Campus Classes

52302	Wed	6pm-9pm	3.0	Tracy	WHS T10	Lewis, D
-------	-----	---------	-----	-------	---------	----------

Section 52302 meets 1/16/2007-5/25/2007. Refund date: 1/29/2007.

Last drop date without a W: 2/9/2007. Last drop date with a W: 4/26/2007.

Section 52302 will be held at West High School.

Class will be held at West High School, 1775 W. Lowell Ave., Tracy. Directions/maps available at Tracy Center Office.

62728	TTh	6pm-9pm	3.0	Lodi-Galt	LHS 137	Schuckman, R
-------	-----	---------	-----	-----------	---------	--------------

Section 62728 meets 1/16/2007-3/16/2007. Refund date: 1/19/2007.

Last drop date without a W: 1/30/2007. Last drop date with a W: 3/1/2007.

Section 62728 will be held at LODI HIGH SCHOOL.

CDEV 026 Child, Family, and Community

Grading Option 0: A-F or Inc.

Schedule: Full Term, January 16 - May 25

24467	MWF	7am-8am	3.0	Stockton	SHIM 117	Lewis, D
88958	TTh	8am-9:30am	3.0	Stockton	SHIM 242	Coughlan, K
55895	MWF	11am-12pm	3.0	Stockton	SHIM 242	Falcone, K
57764	Tues	6pm-9pm	3.0	Stockton	LOCK 313	Sullivan, C

Schedule: 9 Weeks (Session 9A), January 16 - March 16

96404	TTh	11:30am-2:30pm	3.0	Stockton	SHIM 242	Coughlan, K
-------	-----	----------------	-----	----------	----------	-------------

Schedule: On-Line Classes

98809	TBA:	10.0 hrs./wk	3.0	TBA	INTERNET	Mekjavich, P
-------	------	--------------	-----	-----	----------	--------------

Section 98809 meets 1/16/2007-2/23/2007. Refund date: 1/18/2007.

Last drop date without a W: 1/25/2007. Last drop date with a W: 2/10/2007.

91874	TBA:	10.0 hrs./wk	3.0	TBA	INTERNET	Mekjavich, P
-------	------	--------------	-----	-----	----------	--------------

Section 91874 meets 1/16/2007-2/23/2007. Refund date: 1/18/2007.

Last drop date without a W: 1/25/2007. Last drop date with a W: 2/10/2007.

26578	TBA:	9.0 hrs./wk	3.0	TBA	INTERNET	Mekjavich, P
-------	------	-------------	-----	-----	----------	--------------

Section 26578 meets 4/16/2007-5/25/2007. Refund date: 4/18/2007.

Last drop date without a W: 4/27/2007. Last drop date with a W: 5/15/2007.

(Continued next column)

Code	Days	Hours	Units	Location	Room	Instructor
CDEV 026 (Continued)						
Schedule: On-Line Classes						
34316	TBA:	9.0 hrs./wk	3.0	TBA	INTERNET	Mekjavich, P

Section 34316 meets 4/16/2007-5/25/2007. Refund date: 4/18/2007.

Last drop date without a W: 4/27/2007. Last drop date with a W: 5/15/2007.

Schedule: Off-Campus Classes

90227	TTh	6pm-9pm	3.0	Lodi-Galt	LHS 2C	Lewis, D
-------	-----	---------	-----	-----------	--------	----------

Section 90227 meets 3/19/2007-5/25/2007. Refund date: 3/22/2007.

Last drop date without a W: 4/10/2007. Last drop date with a W: 5/10/2007.

Section 90227 will be held at LODI HIGH SCHOOL.

CDEV 028 Health and Safety in Child Care

Prerequisite Skills: Advisory Reading Level II.

Advisories: CDEV 021 with a grade of "C" or better.

Grading Option 0: A-F or Inc.

Schedule: 9 Weeks (Session 9B), March 19 - May 25

98540	TTh	11:30am-1:30pm	2.0	Stockton	SHIM 242	Coughlan, K
-------	-----	----------------	-----	----------	----------	-------------

Schedule: On-Line Classes

50499	TBA:	7.0 hrs./wk	2.0	TBA	INTERNET	Mekjavich, P
-------	------	-------------	-----	-----	----------	--------------

Section 50499 meets 1/16/2007-2/23/2007. Refund date: 1/18/2007.

Last drop date without a W: 1/25/2007. Last drop date with a W: 2/10/2007.

57180	TBA:	7.0 hrs./wk	2.0	TBA	INTERNET	Mekjavich, P
-------	------	-------------	-----	-----	----------	--------------

Section 57180 meets 1/16/2007-2/23/2007. Refund date: 1/18/2007.

Last drop date without a W: 1/25/2007. Last drop date with a W: 2/10/2007.

41315	TBA:	6.0 hrs./wk	2.0	TBA	INTERNET	Mekjavich, P
-------	------	-------------	-----	-----	----------	--------------

Section 41315 meets 4/16/2007-5/25/2007. Refund date: 4/18/2007.

Last drop date without a W: 4/27/2007. Last drop date with a W: 5/15/2007.

CDEV 029 Early Childhood Experiences: Arts and Science

Prerequisites: FCS 021, Child and Adolescent Development, with a grade of "C" or better.

Grading Option 0: A-F or Inc.

Schedule: Full Term, January 16 - May 25

37992	Fri	9am-12pm	3.0	Stockton	LOCK 118	DeVincenzi, A
-------	-----	----------	-----	----------	----------	---------------

CDEV 030 Early Childhood Experiences: Language Arts

Prerequisites: FCS 021, Child Development, with a grade of "C" or better.

Grading Option 0: A-F or Inc.

Schedule: Full Term, January 16 - May 25

74838	Mon	6pm-9pm	3.0	Stockton	SHIM 116	Murray, J
-------	-----	---------	-----	----------	----------	-----------

CDEV 031A ECE Theory: Working with Children

Prerequisites: CDEV 021, Child and Adolescent Development, with a grade of "C" or better.

Grading Option 0: A-F or Inc.

Schedule: Full Term, January 16 - May 25

10197	MW	12:30pm-2pm	3.0	Stockton	SHIM 117	Carr, T
-------	----	-------------	-----	----------	----------	---------

Schedule: 15 Weeks (Session 15A), February 5 - May 25

17429	Thur	6pm-9:30pm	3.0	Stockton	SHIM 116	Norwood, M
-------	------	------------	-----	----------	----------	------------

Schedule: On-Line Classes

77907	TBA:	3.0 hrs./wk	3.0	TBA	INTERNET	Harper, V
-------	------	-------------	-----	-----	----------	-----------

Section 77907 meets 1/16/2007-5/25/2007. Refund date: 1/29/2007.

Last drop date without a W: 2/9/2007. Last drop date with a W: 4/26/2007.

CDEV 031B ECE Theory: Early Cognitive Learning

Prerequisites: CDEV 031A, ECE Theory: Working with Children, with a grade of "C" or better.

Grading Option 0: A-F or Inc.

Schedule: Full Term, January 16 - May 25

61729	Tue	6pm-9pm	3.0	Stockton	SHIM 242	Norwood, M
-------	-----	---------	-----	----------	----------	------------

Schedule: On-Line Classes

60780	TBA:	3.0 hrs./wk	3.0	TBA	INTERNET	Hesseltine, G
-------	------	-------------	-----	-----	----------	---------------

Section 60780 meets 1/16/2007-5/25/2007. Refund date: 1/29/2007.

Last drop date without a W: 2/9/2007. Last drop date with a W: 4/26/2007.

See page 4 for Drop and Refund Dates.

Code	Days	Hours	Units	Location	Room	Instructor
------	------	-------	-------	----------	------	------------

CDEV 032A Early ECE Practicum

Prerequisites: FCS 31A, ECE Theory: Working With Children, with a grade of "C" or better.

Corequisites: Concurrent enrollment in FCS 031A.

Limitations on Enrollment: Verification of absence of TB within the last 12 months and fingerprint clearance by the FBI and DOJ.

Grading Option 0: A-F or Inc.

Schedule: Other Sessions

19591	MTWTh	8:30am-9:30am	3.0	Stockton	TBA	DeVincenzi, A
AND	MTWTh	9:30am-11:30am		Stockton	CDC 115	DeVincenzi, A

Section 19591 meets 1/16/2007-3/17/2007. Refund date: 1/19/2007.

Last drop date without a W: 1/31/2007. Last drop date with a W: 3/1/2007.

This course was formerly FCS 032A.

57711	MTWTh	8:30am-9:30am	3.0	Stockton	TBA	DeVincenzi, A
AND	MTWTh	9:30am-11:30am		Stockton	CDC 115	DeVincenzi, A

Section 57711 meets 3/26/2007-5/25/2007. Refund date: 3/29/2007.

Last drop date without a W: 4/17/2007. Last drop date with a W: 5/10/2007.

This course was formerly FCS 032A.

CDEV 032B ECE Practicum

Prerequisites: CDEV 032A, Early ECE Practicum, with a grade of "C" or better.

Limitations on Enrollment: Title 5 Fingerprinting and Criminal Record Clearance.

Grading Option 0: A-F or Inc.

Schedule: Other Sessions

95638	MTWTh	8:30am-9:30am	3.0	Stockton	TBA	DeVincenzi, A
AND	MTWTh	9:30am-11:30am		Stockton	CDC 115	DeVincenzi, A
AND	MTWTh	11:30am-1pm		Stockton	CDC 115	DeVincenzi, A

Section 95638 meets 1/16/2007-3/17/2007. Refund date: 1/19/2007.

Last drop date without a W: 1/31/2007. Last drop date with a W: 3/1/2007.

77406	TBA	18.0 hrs./wk	3.0	TBA	TBA TBA	DeVincenzi, A
-------	-----	--------------	-----	-----	---------	---------------

Section 77406 meets 1/16/2007-3/17/2007. Refund date: 1/19/2007.

Last drop date without a W: 1/31/2007. Last drop date with a W: 3/17/2007.

Contact instructor for date and time of first course meeting.

34940	MTWTh	8:30am-10:30am	3.0	Stockton	TBA	DeVincenzi, A
AND	MTWTh	9:30am-11:30am		Stockton	CDC 115	DeVincenzi, A
AND	MTWTh	11:30am-1pm		Stockton	CDC 115	DeVincenzi, A

Section 34940 meets 3/19/2007-5/21/2007. Refund date: 3/22/2007.

Last drop date without a W: 4/10/2007. Last drop date with a W: 5/7/2007.

29948	TBA	18.0 hrs./wk	3.0	TBA	TBA TBA	DeVincenzi, A
-------	-----	--------------	-----	-----	---------	---------------

Section 29948 meets 3/19/2007-5/21/2007. Refund date: 3/22/2007.

Last drop date without a W: 3/19/2007. Last drop date with a W: 5/21/2007.

Contact instructor for date and time of first class meeting.

CDEV 033 Infant Development and Caregiving

Grading Option 0: A-F or Inc.

Schedule: On-Line Classes

34193	TBA	3.0 hrs./wk	3.0	TBA	INTERNET	Harper, V
-------	-----	-------------	-----	-----	----------	-----------

Section 34193 meets 1/16/2007-5/25/2007. Refund date: 1/29/2007.

Last drop date without a W: 2/9/2007. Last drop date with a W: 4/26/2007.

CDEV 034 Children With Special Needs

Advisories: CDEV 021 with a grade of "C" or better.

Grading Option 0: A-F or Inc.

Schedule: Full Term, January 16 - May 25

23510	Wed	2pm-5pm	3.0	Stockton	SHIM 116	Traverso, P
-------	-----	---------	-----	----------	----------	-------------

CDEV 036 Activities and Environments for School Age Child Care

Grading Option 0: A-F or Inc.

Schedule: 9 Weeks (Session 9B), March 19 - May 25

15872	Fri	6pm-9pm	3.0	Stockton	SHIM 116	Berry Will, E
AND	Sat	9am-12:30pm		Stockton	SHIM 116	

CDEV 037 Administration of Child Care Programs

Grading Option 0: A-F or Inc.

Schedule: 9 Weeks (Session 9B), March 19 - May 25

50740	MW	6pm-9pm	3.0	Stockton	SHIM 117	Harper, V
-------	----	---------	-----	----------	----------	-----------

Code	Days	Hours	Units	Location	Room	Instructor
------	------	-------	-------	----------	------	------------

CDEV 038 Financial and Personnel Administration in Child Care

Grading Option 0: A-F or Inc.

Schedule: On-Line Classes

39565	TBA	3.0 hrs./wk	3.0	TBA	INTERNET	Harper, V
-------	-----	-------------	-----	-----	----------	-----------

Section 39565 meets 1/16/2007-5/25/2007. Refund date: 1/29/2007.

Last drop date without a W: 2/9/2007. Last drop date with a W: 4/26/2007.

CDEV 063 Child Discipline

Grading Option 0: A-F or Inc.

Schedule: 9 Weeks (Session 9B), March 19 - May 25

64070	Tues	2pm-4pm	1.0	Stockton	SHIM 116	Norwood, M
-------	------	---------	-----	----------	----------	------------

Schedule: On-Line Classes

53751	TBA	2.0 hrs./wk	1.0	TBA	INTERNET	Carr, T
-------	-----	-------------	-----	-----	----------	---------

Section 53751 meets 1/16/2007-3/16/2007. Refund date: 1/19/2007.

Last drop date without a W: 2/1/2007. Last drop date with a W: 3/2/2007.

61082	TBA	2.0 hrs./wk	1.0	TBA	INTERNET	Carr, T
-------	-----	-------------	-----	-----	----------	---------

Section 61082 meets 1/16/2007-3/16/2007. Refund date: 1/19/2007.

Last drop date without a W: 2/1/2007. Last drop date with a W: 3/2/2007.

61801	TBA	2.0 hrs./wk	1.0	TBA	INTERNET	Carr, T
-------	-----	-------------	-----	-----	----------	---------

Section 61801 meets 3/19/2007-5/25/2007. Refund date: 3/22/2007.

Last drop date without a W: 4/13/2007. Last drop date with a W: 5/10/2007.

CDEV 070 Introduction to Family Child Care

Grading Option 0: A-F or Inc.

Schedule: Other Sessions

31658	Sat	8:30am-2:30pm	1.0	Stockton	SHIM 305	Norwood, M
-------	-----	---------------	-----	----------	----------	------------

Section 31658 meets 1/27/2007-2/10/2007. Refund date: 1/29/2007.

Last drop date without a W: 1/27/2007. Last drop date with a W: 2/3/2007.

CDEV 071 Children, Imagination, and Books

Grading Option 3: A-F or CR/NC

Schedule: Other Sessions

87887	Sat	9am-1:30pm	1.0	Stockton	SHIM 116	Murray, J
-------	-----	------------	-----	----------	----------	-----------

Section 87887 meets 2/24/2007-3/17/2007. Refund date: 2/27/2007.

Last drop date without a W: 2/24/2007. Last drop date with a W: 3/10/2007.

CDEV 072 Play and Learning

Grading Option 0: A-F or Inc.

Schedule: 6 Weeks (Session 6C), April 16 - May 25

71533	Thur	6pm-9pm	1.0	Stockton	SHIM 242	Chappuis, N
-------	------	---------	-----	----------	----------	-------------

CDEV 073 Preschool Art

Grading Option 0: A-F or Inc.

Schedule: 6 Weeks (Session 6A), January 16 - February 23

56443	Thur	6pm-9pm	1.0	Stockton	CUNN 416	Chappuis, N
-------	------	---------	-----	----------	----------	-------------

CDEV 074 Preschool Science

Grading Option 2: A-F only

Schedule: 6 Weeks (Session 6B), February 26 - April 13

72363	Thur	6pm-9pm	1.0	Stockton	SHIM 242	Chappuis, N
-------	------	---------	-----	----------	----------	-------------

CDEV 076 Early Childhood Education Adult Supervision

Grading Option 0: A-F or Inc.

Schedule: 9 Weeks (Session 9A), January 16 - March 16

70780	Thur	6pm-9pm	2.0	Stockton	SHIM 117	Carr, T
-------	------	---------	-----	----------	----------	---------

Schedule: On-Line Classes

18795	TBA	3.5 hrs./wk	2.0	TBA	INTERNET	Carr, T
-------	-----	-------------	-----	-----	----------	---------

Section 18795 meets 3/19/2007-5/25/2007. Refund date: 3/22/2007.

Last drop date without a W: 4/13/2007. Last drop date with a W: 5/10/2007.

47698	TBA	3.5 hrs./wk	2.0	TBA	INTERNET	Carr, T
-------	-----	-------------	-----	-----	----------	---------

Section 47698 meets 3/19/2007-5/25/2007. Refund date: 3/22/2007.

Last drop date without a W: 4/13/2007. Last drop date with a W: 5/10/2007.

Code	Days	Hours	Units	Location	Room	Instructor
------	------	-------	-------	----------	------	------------

Chinese

CHIN 001 Elementary Chinese

Grading Option 3: A-F or CR/NC

Schedule: Full Term, January 16 - May 25

48567	MWF	2pm-3:40pm	5.0	Stockton	SHIM 122	Shek, K
-------	-----	------------	-----	----------	----------	---------

Schedule: On-Line Classes

68618	TBA:	5.0 hrs./wk	5.0	TBA	INTERNET	Shek, K
-------	------	-------------	-----	-----	----------	---------

Section 68618 meets 1/16/2007-5/25/2007. Refund date: 1/29/2007.

Last drop date without a W: 2/9/2007. Last drop date with a W: 4/26/2007.

CHIN 002 Elementary Chinese

Prerequisites: CHIN-001 Elementary Chinese each with a grade of "C" or better or CHIN-052 Elementary Chinese each with a grade of "C" or better.

Grading Option 3: A-F or CR/NC

Schedule: Full Term, January 16 - May 25

30790	MWF	2pm-3:40pm	5.0	Stockton	SHIM 122	Shek, K
-------	-----	------------	-----	----------	----------	---------

CHIN 050H Special Studies: Chinese

Prerequisites: Presentation of a project acceptable to the instructor and the division chairperson; CHIN 4 with a grade of "B" or better.

Grading Option 0: A-F or Inc.

Schedule: Full Term, January 16 - May 25

*****	TBA:	1.0 hrs./wk	1.0	Stockton	HOLT 240	Millsop, K
-------	------	-------------	-----	----------	----------	------------

*****	TBA:	2.0 hrs./wk	2.0	Stockton	HOLT 240	Millsop, K
-------	------	-------------	-----	----------	----------	------------

Civilization

CIVIL 003 Autobiography of Civilization

Grading Option 0: A-F or Inc.

Schedule: Full Term, January 16 - May 25

60199	TTh	8am-9:30am	3.0	Stockton	HOLT 415	Pappas, K
-------	-----	------------	-----	----------	----------	-----------

96926	TTh	9:30am-11am	3.0	Stockton	FORM SOUTH	Sandelius, J
-------	-----	-------------	-----	----------	------------	--------------

13771	Wed	6:30pm-9:30pm	3.0	Stockton	SHIM 236	Olson, L
-------	-----	---------------	-----	----------	----------	----------

Schedule: Off-Campus Classes

77610	Fri	8:30am-11:30am	3.0	Tracy	TCTR 121	Pappas, K
-------	-----	----------------	-----	-------	----------	-----------

Section 77610 meets 1/16/2007-5/25/2007. Refund date: 1/29/2007.

Last drop date without a W: 2/9/2007. Last drop date with a W: 4/26/2007.

Section 77610 will be held at Tracy Center.

Communication Disorders

COMM DIS 001 Communication Disorders: Speech and Language Development

Grading Option 0: A-F or Inc.

Schedule: Online Classes

68656	TBA:	3.0hrs/wk	3.0	TBA	INTERNET	Kuehn, P
-------	------	-----------	-----	-----	----------	----------

COMM DIS 002 Introduction to Communication Disorders

Grading Option 0: A-F or Inc.

Schedule: Online Classes

89800	TBA:	3.0hrs/wk	3.0	TBA	INTERNET	Kuehn, P
-------	------	-----------	-----	-----	----------	----------

COMM DIS 005 Communications Disorders: Materials and Procedures

Grading Option 0: A-F or Inc.

Schedule: Full Term, January 16 - May 25

14166	TTh	2:30pm-4pm	3.0	Stockton	HOLT 410	Van Bebber, S
-------	-----	------------	-----	----------	----------	---------------

Code	Days	Hours	Units	Location	Room	Instructor
------	------	-------	-------	----------	------	------------

COMM DIS 007 Communication Disorders: Service Delivery Issues

Grading Option 0: A-F or Inc.

Schedule: Full Term, January 16 - May 25

81217	TTh	4pm-5:30pm	3.0	Stockton	HOLT 410	Van Bebber, S
-------	-----	------------	-----	----------	----------	---------------

COMM DIS 009 Communication Disorders: Assessment and Remediation

Prerequisites: COMM DIS 002, Introduction to Communication Disorders, with a grade of "C" or better.

Grading Option 0: A-F or Inc.

Schedule: Full Term, January 16 - May 25

37755	Tues	6pm-9pm	3.0	Stockton	HOLT 410	Van Bebber, S
-------	------	---------	-----	----------	----------	---------------

Communication Studies

COM ST 001A Fundamentals of Speech

Prerequisites: Reading level II.

Grading Option 0: A-F or Inc.

Schedule: Full Term, January 16 - May 25

31071	TTh	6:30am-8am	3.0	Stockton	SHIM 205	Cataldo, J
-------	-----	------------	-----	----------	----------	------------

83397	MWF	7am-8am	3.0	Stockton	SHIM 205	Cataldo, J
-------	-----	---------	-----	----------	----------	------------

51611	MWF	8am-9am	3.0	Stockton	LOCK 402	Shrope-Aus, D
-------	-----	---------	-----	----------	----------	---------------

58117	TTh	8am-9:30am	3.0	Stockton	HOLT 311	Lustig, R
-------	-----	------------	-----	----------	----------	-----------

74206	TTh	8am-9:30am	3.0	Stockton	SHIM 205	Cataldo, J
-------	-----	------------	-----	----------	----------	------------

55413	MWF	8am-9am	3.0	Stockton	SHIM 205	Cataldo, J
-------	-----	---------	-----	----------	----------	------------

82096	Sat	8:45am-12pm	3.0	Stockton	SHIM 319	Nickerson, M
-------	-----	-------------	-----	----------	----------	--------------

22673	MWF	9am-10am	3.0	Stockton	SHIM 205	Cataldo, J
-------	-----	----------	-----	----------	----------	------------

66021	MWF	9am-10am	3.0	Stockton	LOCK 402	Shrope-Aus, D
-------	-----	----------	-----	----------	----------	---------------

39397	TTh	9:30am-11am	3.0	Stockton	HOLT 407	Johnson, A
-------	-----	-------------	-----	----------	----------	------------

71965	MW	10am-11:30am	3.0	Stockton	HOLT 410	Johnson, A
-------	----	--------------	-----	----------	----------	------------

48190	MWF	10am-11am	3.0	Stockton	SHIM 206	West-Dorny, B
-------	-----	-----------	-----	----------	----------	---------------

82663	MWF	11am-12pm	3.0	Stockton	SHIM 206	Robins, C
-------	-----	-----------	-----	----------	----------	-----------

89449	TTh	11am-12:30pm	3.0	Stockton	SHIM 205	McCormack, M
-------	-----	--------------	-----	----------	----------	--------------

34458	TTh	11am-12:30pm	3.0	Stockton	SHIM 326	Petersen, T
-------	-----	--------------	-----	----------	----------	-------------

41367	MWF	12pm-1pm	3.0	Stockton	HOLT 125	Robins, C
-------	-----	----------	-----	----------	----------	-----------

30133	MWF	12pm-1pm	3.0	Stockton	SHIM 205	West-Dorny, B
-------	-----	----------	-----	----------	----------	---------------

75462	MW	12pm-1:30pm	3.0	Stockton	SHIM 326	Petersen, T
-------	----	-------------	-----	----------	----------	-------------

58191	MW	12pm-1:30pm	3.0	Stockton	HOLT 301	Johnson, A
-------	----	-------------	-----	----------	----------	------------

45627	TTh	12:30pm-2pm	3.0	Stockton	CUNN 325	Glaser, M
-------	-----	-------------	-----	----------	----------	-----------

42585	TTh	12:30pm-2pm	3.0	Stockton	SHIM 205	McCormack, M
-------	-----	-------------	-----	----------	----------	--------------

79067	MWF	1pm-2pm	3.0	Stockton	CUNN 325	West-Dorny, B
-------	-----	---------	-----	----------	----------	---------------

50568	TTh	1pm-2:30pm	3.0	Stockton	SHIM 326	Petersen, T
-------	-----	------------	-----	----------	----------	-------------

48132	TTh	1pm-2:30pm	3.0	Stockton	HOLT 410	Van Bebber, S
-------	-----	------------	-----	----------	----------	---------------

13396	MW	1pm-2:30pm	3.0	Stockton	HOLT 410	Van Bebber, S
-------	----	------------	-----	----------	----------	---------------

89185	TTh	2pm-3:25pm	3.0	Stockton	SHIM 205	McCormack, M
-------	-----	------------	-----	----------	----------	--------------

45700	Wed	4pm-7pm	3.0	Stockton	HOLT 415	Johnson, A
-------	-----	---------	-----	----------	----------	------------

67627	MW	5pm-6:30pm	3.0	Stockton	SHIM 205	Manos, M
-------	----	------------	-----	----------	----------	----------

80198	Mon	6pm-9:15pm	3.0	Stockton	SHIM 206	Anderson, J
-------	-----	------------	-----	----------	----------	-------------

22472	Wed	6:30pm-9:30pm	3.0	Stockton	SHIM 206	Kagan, P
-------	-----	---------------	-----	----------	----------	----------

99230	Thur	6:30pm-9:30pm	3.0	Stockton	SHIM 319	Burror, R
-------	------	---------------	-----	----------	----------	-----------

67603	Tues	6:30pm-9:30pm	3.0	Stockton	SHIM 319	Graham, S
-------	------	---------------	-----	----------	----------	-----------

31806	Thur	6:30pm-9:30pm	3.0	Stockton	SHIM 205	Alkhas, A
-------	------	---------------	-----	----------	----------	-----------

Schedule: 9 Weeks (Session 9A), January 16 - March 16

40905	TTh	12:30pm-3:15pm	3.0	Stockton	SHIM 417	Hulstrom-G, E
-------	-----	----------------	-----	----------	----------	---------------

Schedule: 9 Weeks (Session 9B), March 19 - May 25

67713	Fri	6pm-9:30pm	3.0	Stockton	SHIM 206	Anderson, J
-------	-----	------------	-----	----------	----------	-------------

AND	Sat	9am-12:30pm		Stockton	SHIM 206	
-----	-----	-------------	--	----------	----------	--

39904	TTh	12:30pm-3:15pm	3.0	Stockton	SHIM 417	Hulstrom-G, E
-------	-----	----------------	-----	----------	----------	---------------

Schedule: Other Sessions

28461	Fri	6pm-9:30pm	3.0	Stockton	SHIM 206	Anderson, J
-------	-----	------------	-----	----------	----------	-------------

AND	Sat	9am-12pm		Stockton	SHIM 206	
-----	-----	----------	--	----------	----------	--

Section 28461 meets 1/16/2007-3/17/2007. Refund date: 1/19/2007.

Last drop date without a W: 2/2/2007. Last drop date with a W: 3/3/2007.

See page 4 for Drop and Refund Dates.

(Continued next page)

Code	Days	Hours	Units	Location	Room	Instructor
------	------	-------	-------	----------	------	------------

COM ST 001A (Continued)**Schedule: On-Line Classes**

93960	TBA:	3.0 hrs./wk	3.0	TBA	INTERNET	Marie, V
AND	MW	1pm-3pm		Stockton	INTERNET	

Section 93960 meets 1/16/2007-5/25/2007. Refund date: 1/29/2007.
Last drop date without a W: 2/9/2007. Last drop date with a W: 4/26/2007.
Section 93960 also meets two days per month (MW 1-3:00pm).

Schedule: Off-Campus Classes

29862	Fri	8:30am-11:45am	3.0	Manteca	MCTR 102	Nickerson, M
-------	-----	----------------	-----	---------	----------	--------------

Section 29862 meets 1/16/2007-5/25/2007. Refund date: 1/29/2007.
Last drop date without a W: 2/9/2007. Last drop date with a W: 4/26/2007.
Section 29862 will be held at Manteca Center.

31801	TTh	8:30am-10am	3.0	Tracy	TCTR 121	Thomas, T
-------	-----	-------------	-----	-------	----------	-----------

Section 31801 meets 1/16/2007-5/25/2007. Refund date: 1/29/2007.
Last drop date without a W: 2/9/2007. Last drop date with a W: 4/26/2007.
Section 31801 will be held at Tracy Center.

91999	Sat	8:30am-12pm	3.0	Tracy	TCTR 123	Sutay, J
-------	-----	-------------	-----	-------	----------	----------

Section 91999 meets 1/16/2007-5/25/2007. Refund date: 1/29/2007.
Last drop date without a W: 2/9/2007. Last drop date with a W: 4/26/2007.
Section 91999 will be held at Tracy Center.

88785	MW	10am-11:30am	3.0	Tracy	TCTR 120	Sutay, J
-------	----	--------------	-----	-------	----------	----------

Section 88785 meets 1/16/2007-5/25/2007. Refund date: 1/29/2007.
Last drop date without a W: 2/9/2007. Last drop date with a W: 4/26/2007.
Section 88785 will be held at Tracy Center.

65262	MW	11:30am-1pm	3.0	Tracy	TCTR 120	Sutay, J
-------	----	-------------	-----	-------	----------	----------

Section 65262 meets 1/16/2007-5/25/2007. Refund date: 1/29/2007.
Last drop date without a W: 2/9/2007. Last drop date with a W: 4/26/2007.
Section 65262 will be held at Tracy Center.

36629	Mon	1:30pm-4:30pm	3.0	Off-Campus	CSUS TBA	Glaser, M
-------	-----	---------------	-----	------------	----------	-----------

Section 36629 meets 1/16/2007-5/25/2007. Refund date: 1/29/2007.
Last drop date without a W: 2/9/2007. Last drop date with a W: 4/26/2007.
Section 36629 will be held at CSU Stockton Center.

55653	Mon	6pm-9:15pm	3.0	Manteca	MCTR 102	Alkhas, A
-------	-----	------------	-----	---------	----------	-----------

Section 55653 meets 1/16/2007-5/25/2007. Refund date: 1/29/2007.
Last drop date without a W: 2/9/2007. Last drop date with a W: 4/26/2007.
Section 55653 will be held at Manteca Center.

30298	Wed	6:30pm-9:30pm	3.0	Lodi-Galt	GHS 54	Demetras, M
-------	-----	---------------	-----	-----------	--------	-------------

Section 30298 meets 1/16/2007-5/25/2007. Refund date: 1/29/2007.
Last drop date without a W: 2/9/2007. Last drop date with a W: 4/26/2007.
Section 30298 will be held at GALT HIGH SCHOOL.

51010	Tues	6:30pm-9:30pm	3.0	Tracy	TCTR 122	Petersen, N
-------	------	---------------	-----	-------	----------	-------------

Section 51010 meets 1/16/2007-5/25/2007. Refund date: 1/29/2007.
Last drop date without a W: 2/9/2007. Last drop date with a W: 4/26/2007.
Section 51010 will be held at Tracy Center.

60360	Tues	6:30pm-9:30pm	3.0	Lodi-Galt	LHS TBA	Beach, S
-------	------	---------------	-----	-----------	---------	----------

Section 60360 meets 1/16/2007-5/25/2007. Refund date: 1/29/2007.
Last drop date without a W: 2/9/2007. Last drop date with a W: 4/26/2007.
Section 60360 will be held at LODI HIGH SCHOOL.

COM ST 002 Oral Interpretation of Literature

Grading Option 0: A-F or Inc.

Schedule: Full Term, January 16 - May 25

22623	TTh	9:30am-11am	3.0	Stockton	CUNN 132	Petersen, T
-------	-----	-------------	-----	----------	----------	-------------

COM ST 003 Interpersonal Communication

Grading Option 0: A-F or Inc.

Schedule: Full Term, January 16 - May 25

73572	TTh	9:30am-11am	3.0	Stockton	SHIM 205	Cataldo, J
-------	-----	-------------	-----	----------	----------	------------

42473	MWF	10am-11am	3.0	Stockton	SHIM 205	Cataldo, J
-------	-----	-----------	-----	----------	----------	------------

Schedule: On-Line Classes

93921	TBA:	3.0 hrs./wk	3.0	TBA	INTERNET	Rice, M
-------	------	-------------	-----	-----	----------	---------

Section 93921 meets 1/16/2007-5/25/2007. Refund date: 1/29/2007.
Last drop date without a W: 2/9/2007. Last drop date with a W: 4/26/2007.

66378	TBA:	3.0 hrs./wk	3.0	TBA	INTERNET	Rice, M
-------	------	-------------	-----	-----	----------	---------

Section 66378 meets 1/16/2007-5/25/2007. Refund date: 1/29/2007.
Last drop date without a W: 2/9/2007. Last drop date with a W: 4/26/2007.

40568	Wed	6:30pm-9:20pm	3.0	Tracy	TCTR 122	Graham, S
-------	-----	---------------	-----	-------	----------	-----------

Section 40568 meets 1/16/2007-5/25/2007. Refund date: 1/29/2007.
Last drop date without a W: 2/9/2007. Last drop date with a W: 4/26/2007.
Section 40568 will be held at Tracy Center.

Code	Days	Hours	Units	Location	Room	Instructor
------	------	-------	-------	----------	------	------------

COM ST 005 Argumentation and Debate

Grading Option 0: A-F or Inc.

Schedule: Full Term, January 16 - May 25

58372	TTh	11am-12:30pm	3.0	Stockton	HOLT 407	Johnson, A
-------	-----	--------------	-----	----------	----------	------------

10039	MW	2:30pm-4pm	3.0	Stockton	HOLT 410	Van Bebber, S
-------	----	------------	-----	----------	----------	---------------

COM ST 007 Intercultural Communication

Grading Option 0: A-F or Inc.

Schedule: Full Term, January 16 - May 25

64329	TTh	9:30am-11am	3.0	Stockton	SHIM 319	Marie, V
-------	-----	-------------	-----	----------	----------	----------

Schedule: On-Line Classes

51482	TBA	3.0 hrs./wk	3.0	TBA	INTERNET	Marie, V
-------	-----	-------------	-----	-----	----------	----------

Section 51482 meets 1/16/2007-5/25/2007. Refund date: 1/29/2007.
Last drop date without a W: 2/9/2007. Last drop date with a W: 4/26/2007.

10710	TBA	3.0 hrs./wk	3.0	TBA	INTERNET	Marie, V
-------	-----	-------------	-----	-----	----------	----------

Section 10710 meets 1/16/2007-5/25/2007. Refund date: 1/29/2007.
Last drop date without a W: 2/9/2007. Last drop date with a W: 4/26/2007.

70700	TBA	3.0 hrs./wk	3.0	TBA	INTERNET	Marie, V
-------	-----	-------------	-----	-----	----------	----------

Section 70700 meets 1/16/2007-5/25/2007. Refund date: 1/29/2007.
Last drop date without a W: 2/9/2007. Last drop date with a W: 4/26/2007.

47987	TTh	10am-11:30am	3.0	Tracy	TCTR 121	Thomas, T
-------	-----	--------------	-----	-------	----------	-----------

Section 47987 meets 1/16/2007-5/25/2007. Refund date: 1/29/2007.
Last drop date without a W: 2/9/2007. Last drop date with a W: 4/26/2007.
Section 47987 will be held at Tracy Center.

COM ST 008 Small Group Communication

Grading Option 0: A-F or Inc.

Schedule: Full Term, January 16 - May 25

71445	MW	10am-11:30am	3.0	Stockton	SHIM 319	Marie, V
-------	----	--------------	-----	----------	----------	----------

Schedule: Other Sessions

*****	TTh	12:30pm-3:45pm	3.0	Stockton	SHIM 214	Held, J
-------	-----	----------------	-----	----------	----------	---------

This class meets 3/26/2007-5/25/2007. Refund date: 3/29/2007.

Last drop date without a W: 4/17/2007. Last drop date with a W: 5/10/2007.

This class is designed for CAT Program students.

COM ST 011 Dialogues in U.S. American Culture

Grading Option 0: A-F or Inc.

Schedule: Full Term, January 16 - May 25

61939	TTh	11am-12:30pm	3.0	Stockton	SHIM 319	Marie, V
-------	-----	--------------	-----	----------	----------	----------

COM ST 052 Speech Activities

Grading Option 0: A-F or Inc.

Schedule: Full Term, January 16 - May 25

91552	MW	1:30pm-3pm	5.0	Stockton	HOLT 407	Petersen, T
-------	----	------------	-----	----------	----------	-------------

AND	TBA:	3.0 hrs./wk		Stockton	HOLT 407	Johnson, A
-----	------	-------------	--	----------	----------	------------

81507	MW	1:30pm-3pm	4.0	Stockton	HOLT 407	Petersen, T
-------	----	------------	-----	----------	----------	-------------

AND	TBA:	3.0 hrs./wk		Stockton	HOLT 407	Petersen, T
-----	------	-------------	--	----------	----------	-------------

74119	MW	1:30pm-3pm	6.0	Stockton	HOLT 407	Johnson, A
-------	----	------------	-----	----------	----------	------------

AND	TBA:	6.0 hrs./wk		Stockton	HOLT 407	Johnson, A
-----	------	-------------	--	----------	----------	------------

24877	MW	1:30pm-3pm	5.0	Stockton	HOLT 407	Johnson, A
-------	----	------------	-----	----------	----------	------------

AND	TBA:	6.0 hrs./wk		Stockton	HOLT 407	Johnson, A
-----	------	-------------	--	----------	----------	------------

71649	MW	1:30pm-3pm	4.0	Stockton	HOLT 407	Johnson, A
-------	----	------------	-----	----------	----------	------------

AND	TBA:	6.0 hrs./wk		Stockton	HOLT 407	Johnson, A
-----	------	-------------	--	----------	----------	------------

AND	TBA:	3.0 hrs./wk		Stockton	HOLT 407	Graham, S
-----	------	-------------	--	----------	----------	-----------

57123	MW	1:30pm-3pm	6.0	Stockton	HOLT 407	Petersen, T
-------	----	------------	-----	----------	----------	-------------

AND	TBA:	3.0 hrs./wk		Stockton	HOLT 407	Johnson, A
-----	------	-------------	--	----------	----------	------------

Code	Days	Hours	Units	Location	Room	Instructor
------	------	-------	-------	----------	------	------------

Computer Science

CS 011 Fundamentals of Computer Science

Prerequisites: Reading level II.

Grading Option 0: A-F or Inc.

Schedule: Full Term, January 16 - May 25

67889	TTh	8am-9:30am	3.0	Stockton	SHIM 126	Groh, J
11346	MWF	9am-10am	3.0	Stockton	SHIM 126	Groh, J
66354	TTh	9:30am-11am	3.0	Stockton	SHIM 126	Zaman, N
57855	TTh	11am-12:30pm	3.0	Stockton	SHIM 126	Lather, F
44748	MWF	11am-12pm	3.0	Stockton	SHIM 126	Simmons, M

Schedule: 9 Weeks (Session 9B), March 19 - May 25

32082	Fri	6:30pm-9:30pm	3.0	Stockton	SHIM 126	Raumann, M
AND	Sat	8:30am-12:30pm		Stockton	SHIM 126	

Schedule: 15 Weeks (Session 15A), February 5 - May 25

72818	MWF	7:45am-9am	3.0	Stockton	SHIM 126	Simmons, M
27402	MWF	12pm-1:15pm	3.0	Stockton	SHIM 126	Lather, F
33981	Wed	6:30pm-9:50pm	3.0	Stockton	SHIM 126	Solomon, D

Schedule: On-Line Classes

65527 TBA: 3.0 hrs./wk 3.0 TBA INTERNET Ceesay, E
Section 65527 meets 1/16/2007-5/25/2007. Refund date: 1/29/2007.
Last drop date without a W: 2/9/2007. Last drop date with a W: 4/26/2007.

77913 Mon 10am-11am 3.0 Stockton SHIM 408 Groh, J
AND TBA: 2.0 hrs./wk TBA INTERNET Groh, J
Section 77913 meets 1/16/2007-5/25/2007. Refund date: 1/29/2007.
Last drop date without a W: 2/9/2007. Last drop date with a W: 4/26/2007.

25039 TBA: 3.0 hrs./wk 3.0 TBA INTERNET Ceesay, E
Section 25039 meets 1/16/2007-5/25/2007. Refund date: 1/29/2007.
Last drop date without a W: 2/9/2007. Last drop date with a W: 4/26/2007.

93720 TBA: 3.3 hrs./wk 3.0 TBA INTERNET Perez, L
Section 93720 meets 2/5/2007-5/25/2007. Refund date: 2/13/2007.
Last drop date without a W: 3/8/2007. Last drop date with a W: 5/1/2007.

17749 TBA: 3.3 hrs./wk 3.0 TBA INTERNET Perez, L
Section 17749 meets 2/5/2007-5/25/2007. Refund date: 2/13/2007.
Last drop date without a W: 3/8/2007. Last drop date with a W: 5/1/2007.

Schedule: Off-Campus Classes

81561 Thur 1:30pm-4:30pm 3.0 Off-Campus CSUS TBA Lather, F
Section 81561 meets 1/16/2007-5/25/2007. Refund date: 1/29/2007.
Last drop date without a W: 2/9/2007. Last drop date with a W: 4/26/2007.
Section 81561 will be held at CSU Stockton Center.

98725 Tues 6:30pm-9:45pm 3.0 Lodi-Galt LHS 2B O'Mahony, J
Section 98725 meets 2/5/2007-5/25/2007. Refund date: 2/13/2007.
Last drop date without a W: 3/6/2007. Last drop date with a W: 4/24/2007.
Section 98725 will be held at LODI HIGH SCHOOL.

CS 012 Introduction to Management Information Systems

Prerequisites: CS 011 with a grade of "C" or better.

Grading Option 0: A-F or Inc.

Schedule: On-Line Classes

94092 TBA: 3.0 hrs./wk 3.0 TBA INTERNET Zaman, N
Section 94092 meets 1/16/2007-5/25/2007. Refund date: 1/29/2007.
Last drop date without a W: 2/9/2007. Last drop date with a W: 4/26/2007.

CS 016 Introduction to Game Design

Prerequisites: CS 011 Fundamentals of Computer Science with a grade of "C" or better.

Advisories: CSP 031A each with a grade of "C" or better or CSP 031B with a grade of "C" or better.

Grading Option 0: A-F or Inc.

Schedule: Full Term, January 16 - May 25

22150	Thur	6pm-9pm	3.0	Stockton	SHIM 408	Truscott, J
AND	Thur	9pm-10pm		Stockton	SHIM 408	Truscott, J

Code	Days	Hours	Units	Location	Room	Instructor
------	------	-------	-------	----------	------	------------

CS 019 Introduction to E-Commerce

Grading Option 0: A-F or Inc.

Schedule: On-Line Classes

91638 TBA: 3.3 hrs./wk 3.0 TBA INTERNET Lopez, A
Section 91638 meets 2/5/2007-5/25/2007. Refund date: 2/13/2007.
Last drop date without a W: 3/8/2007. Last drop date with a W: 5/1/2007.

CS 032 Introduction to Computer Operating Systems

Prerequisites: CS-011 Fundamentals of Computer Science each with a grade of "C" or better.

Grading Option 0: A-F or Inc.

Schedule: On-Line Classes

23919 TBA: 3.3 hrs./wk 3.0 TBA INTERNET Cofod, A
Section 23919 meets 2/5/2007-5/25/2007. Refund date: 2/13/2007.
Last drop date without a W: 3/8/2007. Last drop date with a W: 5/1/2007.

CS 033 Systems Analysis and Design

Grading Option 0: A-F or Inc.

Schedule: On-Line Classes

96841 TBA: 4.0 hrs./wk 3.0 TBA INTERNET Lather, F
Section 96841 meets 1/16/2007-5/25/2007. Refund date: 1/29/2007.
Last drop date without a W: 2/9/2007. Last drop date with a W: 4/26/2007.

CS 042 UNIX

Prerequisites: CS 011 Fundamentals of Computer Science each with a grade of "C" or better.

Grading Option 0: A-F or Inc.

Schedule: Full Term, January 16 - May 25

67576 MWF 9am-10am 3.0 Stockton SHIM 408 Lather, F

CS 056 Networking Essentials

Grading Option 0: A-F or Inc.

Schedule: Full Term, January 16 - May 25

57369 MWF 11am-12pm 3.0 Stockton CUNN 132 Lather, F

Schedule: 15 Weeks (Session 15A), February 5 - May 25

37311 Thur 6:30pm-9:45pm 3.0 Stockton CUNN 132 Cofod, A

CS 070 Introduction to Internet

Grading Option 0: A-F or Inc.

Schedule: Other Sessions

93582 Thur 5:30pm-9:30pm 1.0 Stockton SHIM 218 Noriega, J
Section 93582 meets 4/19/2007-5/10/2007. Refund date: 4/20/2007.
Last drop date without a W: 4/19/2007. Last drop date with a W: 5/3/2007.

80354 MWF 8am-10am 1.0 Stockton SHIM 218 Noriega, J
Section 80354 meets 4/23/2007-5/11/2007. Refund date: 4/24/2007.
Last drop date without a W: 4/27/2007. Last drop date with a W: 5/7/2007.

CS 077 Introduction to On-line Courses

Grading Option 3: A-F or CR/NC

Schedule: Other Sessions

24736 Fri 6pm-9:30pm 0.5 Stockton SHIM 240 Noriega, J
AND Sat 12pm-4:30pm Stockton SHIM 240

Section 24736 meets 1/19/2007-1/20/2007. Refund date: 1/19/2007.
Last drop date without a W: 1/19/2007. Last drop date with a W: 1/19/2007.

Computer Science

CS 050H Special Studies: Computer Science

Prerequisites: Completion of CS 24B, or CS 28, or CS 29, or CS 31B, or CS 32, or CS 33, or CS 38, or CS 42, or CS 43 with a grade of "C" or above; consent of instructor and division chairperson.

Grading Option 0: A-F or Inc.

Schedule: Full Term, January 16 - May 25

***** TBA: 2.0 hrs./wk 2.0 TBA TBA TBA Truscott, J

***** TBA: 1.0 hrs./wk 1.0 TBA TBA TBA Truscott, J

Code	Days	Hours	Units	Location	Room	Instructor
CS 069V Internship: Computer Science						
<i>Limitations on Enrollment: Students are required to enroll in a minimum of 7 units during the semester including internship units; the combined total number of units a student may take in internship, work experience and, occupational practice may not exceed a maximum of 16 units; participation requires submission and approval of internship program objectives and employer internship agreement.</i>						
<i>Advisories: GUID 30, 31, 32, 33.</i>						
<i>Grading Option 1: CR/NC Only</i>						
Schedule: Full Term, January 16 - May 25						
*****	TBA:	1.0 hrs./wk	1.0	Stockton	HOLT 140	Ciochina, A
*****	TBA:	2.0 hrs./wk	2.0	Stockton	HOLT 140	Ciochina, A
*****	TBA:	3.0 hrs./wk	3.0	Stockton	HOLT 140	Ciochina, A
*****	TBA:	4.0 hrs./wk	4.0	Stockton	HOLT 140	Ciochina, A

CS 098V Work Experience: Computer Science

Limitations on Enrollment: The student must enroll in a course that is directly related to computer science work experience; the student must enroll in a minimum of 7 units including work experience units, during the semester; for summer session, the student must enroll in one related course in addition to work experience; the combined total number of units a student may take in internship, work experience, and occupational practice may not exceed a maximum of 16 units; participation requires submission and approval of work experience program objectives and an employer work experience agreement.

Advisories: GUID 30, 31, 32, 33.

Grading Option 1: CR/NC Only

Schedule: Full Term, January 16 - May 25

*****	TBA:	1.0 hrs./wk	1.0	Stockton	HOLT 140	Ciochina, A
*****	TBA:	2.0 hrs./wk	2.0	Stockton	HOLT 140	Ciochina, A
*****	TBA:	3.0 hrs./wk	3.0	Stockton	HOLT 140	Ciochina, A
*****	TBA:	4.0 hrs./wk	4.0	Stockton	HOLT 140	Ciochina, A

Computer Science Applications

CSA 020 MS Word, Excel, and Access

Advisories: CSA 45 Microsoft Windows.

Grading Option 3: A-F or CR/NC

Schedule: Full Term, January 16 - May 25

13362	MWF	8am-9am	3.0	Stockton	SHIM 240	Zaman, N
69711	MWF	10am-11am	3.0	Stockton	SHIM 218	Zaman, N
39360	Wed	6:30pm-9:30pm	3.0	Stockton	SHIM 237	Coggins, K

Schedule: 15 Weeks (Session 15A), February 5 - May 25

94348	Sat	9am-1:15pm	3.0	Stockton	SHIM 218	Coggins, K
32688	TTh	9:30am-11:10am	3.0	Stockton	SHIM 218	Lopez, A
33430	Mon	6:30pm-10pm	3.0	Stockton	SHIM 218	De Freitas, A

Schedule: On-Line Classes

96070	TBA:	3.0 hrs./wk	3.0	TBA	INTERNET	Noriega, J
-------	------	-------------	-----	-----	----------	------------

Section 96070 meets 1/16/2007-5/25/2007. Refund date: 1/29/2007.

Last drop date without a W: 2/9/2007. Last drop date with a W: 4/26/2007.

76372	TBA:	3.0 hrs./wk	3.0	TBA	INTERNET	Noriega, J
-------	------	-------------	-----	-----	----------	------------

Section 76372 meets 1/16/2007-5/25/2007. Refund date: 1/29/2007.

Last drop date without a W: 2/9/2007. Last drop date with a W: 4/26/2007.

58686	TBA:	3.3 hrs./wk	3.0	TBA	INTERNET	Noriega, J
-------	------	-------------	-----	-----	----------	------------

Section 58686 meets 2/5/2007-5/25/2007. Refund date: 2/13/2007.

Last drop date without a W: 3/8/2007. Last drop date with a W: 5/1/2007.

Schedule: Off-Campus Classes

57325	Mon	6:30pm-9:30pm	3.0	Tracy	THS 30	Simpson, W
-------	-----	---------------	-----	-------	--------	------------

Section 57325 meets 1/16/2007-5/25/2007. Refund date: 1/29/2007.

Last drop date without a W: 2/9/2007. Last drop date with a W: 4/26/2007.

Section 57325 will be held at TRACY HIGH SCHOOL.

Section 57325 will be held at Tracy High School, 315 E 11th St. Directions/maps available at Tracy Center Office.

CSA 035 Multimedia Presentations

Grading Option 0: A-F or Inc.

Schedule: On-Line Classes

74731	TBA:	3.0 hrs./wk	3.0	TBA	INTERNET	Noriega, J
-------	------	-------------	-----	-----	----------	------------

Section 74731 meets 1/16/2007-5/25/2007. Refund date: 1/29/2007.

Last drop date without a W: 2/9/2007. Last drop date with a W: 4/26/2007.

Code	Days	Hours	Units	Location	Room	Instructor
CSA 045 Microsoft Windows						
<i>Grading Option 3: A-F or CR/NC</i>						
Schedule: Other Sessions						
26059	MWF	8am-10am	1.0	Stockton	SHIM 218	Noriega, J
Section 26059 meets 2/5/2007-2/28/2007. Refund date: 2/6/2007.						
Last drop date without a W: 2/9/2007. Last drop date with a W: 2/23/2007.						
88879	Thur	5:30pm-9:30pm	1.0	Stockton	SHIM 218	Napier, S
Section 88879 meets 2/15/2007-3/8/2007. Refund date: 2/15/2007.						
Last drop date without a W: 2/15/2007. Last drop date with a W: 3/1/2007.						
54780	Sat	12pm-4:15pm	1.0	Stockton	SHIM 237	Lizotte Jr, P
Section 54780 meets 3/3/2007-3/24/2007. Refund date: 3/6/2007.						
Last drop date without a W: 3/3/2007. Last drop date with a W: 3/17/2007.						

CSA 081A Microsoft Word I

Grading Option 1: CR/NC Only

Schedule: Full Term, January 16 - May 25

83786	TBA:	0.5 hrs./wk	0.5	Stockton	SHIM 237	Fenderson, S
-------	------	-------------	-----	----------	----------	--------------

Section #83786 is a 9 hour course. To enroll, attend class on Saturdays between 8:30 and 11:30 AM.

CSA 081B Microsoft Word II

Grading Option 1: CR/NC Only

Schedule: Full Term, January 16 - May 25

29082	TBA:	0.5 hrs./wk	0.5	Stockton	SHIM 237	Fenderson, S
-------	------	-------------	-----	----------	----------	--------------

Section #29082 is a 9 hour course. To enroll, attend class on Saturdays between 8:30 and 11:30 AM.

CSA 081C Microsoft Word III

Grading Option 1: CR/NC Only

Schedule: Full Term, January 16 - May 25

19790	TBA:	0.5 hrs./wk	0.5	Stockton	SHIM 237	Fenderson, S
-------	------	-------------	-----	----------	----------	--------------

Section #19790 is a 9 hour course. To enroll, attend class on Saturdays between 8:30 and 11:30 AM.

CSA 082A Microsoft Excel I

Grading Option 1: CR/NC Only

Schedule: Full Term, January 16 - May 25

81079	TBA:	0.5 hrs./wk	0.5	Stockton	SHIM 237	Fenderson, S
-------	------	-------------	-----	----------	----------	--------------

Section #81079 is a nine hour course. To enroll, attend class on Saturdays between 8:30 and 11:30 AM.

CSA 082B Microsoft Excel II

Grading Option 1: CR/NC Only

Schedule: Full Term, January 16 - May 25

40241	TBA:	0.5 hrs./wk	0.5	Stockton	SHIM 237	Fenderson, S
-------	------	-------------	-----	----------	----------	--------------

Section #40241 is a 9 hour course. To enroll, attend class on Saturdays between 8:30 and 11:30 AM.

CSA 082C Microsoft Excel III

Grading Option 1: CR/NC Only

Schedule: Full Term, January 16 - May 25

56850	TBA:	0.5 hrs./wk	0.5	Stockton	SHIM 237	Fenderson, S
-------	------	-------------	-----	----------	----------	--------------

Section #56850 is a 9 hour course. To enroll, attend class on Saturdays between 8:30 and 11:30 AM.

CSA 083A Microsoft Access I

Grading Option 1: CR/NC Only

Schedule: Full Term, January 16 - May 25

16103	TBA:	0.5 hrs./wk	0.5	Stockton	SHIM 237	Fenderson, S
-------	------	-------------	-----	----------	----------	--------------

Section #16103 is a 9 hour course. To enroll, attend class on Saturdays between 8:30 and 11:30 AM.

CSA 083B Microsoft Access II

Grading Option 1: CR/NC Only

Schedule: Full Term, January 16 - May 25

73927	TBA:	0.5 hrs./wk	0.5	Stockton	SHIM 237	Fenderson, S
-------	------	-------------	-----	----------	----------	--------------

Section #73927 is a 9 hour course. To enroll, attend class on Saturdays between 8:30 and 11:30 AM.

Code	Days	Hours	Units	Location	Room	Instructor
------	------	-------	-------	----------	------	------------

CSA 084A Microsoft Powerpoint I

Grading Option 1: CR/NC Only

Schedule: Full Term, January 16 - May 25

24792 TBA: 0.5 hrs./wk 0.5 Stockton SHIM 237 Fenderson, S
 Section #24792 is a 9 hour course. To enroll, attend class on Saturdays between 8:30 and 11:30 AM.

CSA 084B Microsoft PowerPoint II

Grading Option 1: CR/NC Only

Schedule: Full Term, January 16 - May 25

22166 TBA: 0.5 hrs./wk 0.5 Stockton SHIM 237 Fenderson, S
 Section #22166 is a 9 hour course. To enroll, attend class on Saturdays between 8:30 and 11:30 AM.

CSA 085A Basic Microsoft Word

Grading Option 1: CR/NC Only

Schedule: Other Sessions

94611 Tues 5:30pm-9:30pm 0.5 Stockton SHIM 218 Napier, S

Section 94611 meets 2/13/2007-2/20/2007. Refund date: 2/13/2007.
 Last drop date without a W: 2/13/2007. Last drop date with a W: 2/13/2007.

26185 TTh 8am-9:30am 0.5 Stockton SHIM 218 Noriega, J

Section 26185 meets 2/27/2007-3/15/2007. Refund date: 2/27/2007.
 Last drop date without a W: 3/1/2007. Last drop date with a W: 3/13/2007.

CSA 086A Basic MS Excel

Grading Option 1: CR/NC Only

Schedule: Other Sessions

34058 Tues 5:30pm-9:30pm 0.5 Stockton SHIM 218 Napier, S

Section 34058 meets 2/27/2007-3/6/2007. Refund date: 2/27/2007.
 Last drop date without a W: 2/27/2007. Last drop date with a W: 2/27/2007.

64854 TTh 8am-9:30am 0.5 Stockton SHIM 218 Noriega, J

Section 64854 meets 3/20/2007-4/12/2007. Refund date: 3/20/2007.
 Last drop date without a W: 3/22/2007. Last drop date with a W: 4/10/2007.

Computer Science Networking

CSN 060 Network Security

Prerequisites: CS 056 Networking Essentials each with a grade of "C" or better, CS 054 Fundamentals of Data Communications each with a grade of "C" or better.

Grading Option 3: A-F or CR/NC

Schedule: Full Term, January 16 - May 25

99708 Wed 6pm-9pm 3.0 Stockton SHIM 408 Lather, F

AND Wed 9pm-10pm Stockton SHIM 408 Lather, F

Computer Science Programming

CSP 017 Computer Logic

Grading Option 0: A-F or Inc.

Schedule: Full Term, January 16 - May 25

20846 MWF 10am-11am 3.0 Stockton SHIM 126 Simmons, M

Schedule: On-Line Classes

84777 Mon 11am-12pm 3.0 Stockton SHIM 408 Groh, J

AND TBA: 2.0 hrs./wk TBA INTERNET Groh, J

Section 84777 meets 1/16/2007-5/25/2007. Refund date: 1/29/2007.
 Last drop date without a W: 2/9/2007. Last drop date with a W: 4/26/2007.

Section #84777 is a hybrid course. One hour per week on campus the remainder via the Internet.

15563 TBA: 3.3 hrs./wk 3.0 TBA INTERNET Caskey, M

Section 15563 meets 2/5/2007-5/25/2007. Refund date: 2/13/2007.
 Last drop date without a W: 3/8/2007. Last drop date with a W: 5/1/2007.

See page 4 for Drop and Refund Dates.

Code	Days	Hours	Units	Location	Room	Instructor
------	------	-------	-------	----------	------	------------

CSP 025 ASSEMBLY Language Programming: Macro

Prerequisites: CS 11, Fundamentals of Computer Science, with a grade of "C" or better and CSP 17, Computer Logic, or CSP 29A, Pascal Programming, both with a grade of "C" or better.

Grading Option 0: A-F or Inc.

Schedule: Full Term, January 16 - May 25

96092 Mon 9pm-10pm 3.0 Stockton SHIM 408 Simmons, M

AND Mon 6pm-9pm Stockton SHIM 408 Simmons, M

CSP 031A C Programming

Prerequisites: CS 11, Fundamentals of Computer Science with a "C" or better and CSP 17, Computer Logic, or CSP 29A Pascal Programming, both with a grade of "C" or better.

Grading Option 0: A-F or Inc.

Schedule: Full Term, January 16 - May 25

71847 TTh 8am-9:30am 3.0 Stockton SHIM 408 Simmons, M

AND TTh 9:30am-10am Stockton SHIM 408 Simmons, M

CSP 031B C++ Programming

Prerequisites: CSP 031A C Programming each with a grade of "C" or better.

Grading Option 0: A-F or Inc.

Schedule: Full Term, January 16 - May 25

41490 TTh 10am-11:30am 3.0 Stockton SHIM 408 Simmons, M

AND TTh 11:30am-12pm Stockton SHIM 408 Simmons, M

Schedule: On-Line Classes

61087 TBA: 4.0 hrs./wk 3.0 TBA INTERNET O'Mahony, J

Section 61087 meets 2/5/2007-5/25/2007. Refund date: 2/13/2007.

Last drop date without a W: 3/8/2007. Last drop date with a W: 5/1/2007.

CSP 043A Database Design

Grading Option 0: A-F or Inc.

Schedule: Full Term, January 16 - May 25

84676 Tues 6pm-9pm Var. Stockton SHIM 408 Caskey, M

AND Tues 9pm-10pm Stockton SHIM 408 Caskey, M

CSP 043B Database Programming for the Web

Prerequisites: CSP 043A Database Design each with a grade of "C" or better.

Grading Option 0: A-F or Inc.

Schedule: Full Term, January 16 - May 25

51073 Tues 7pm-10pm 3.0 Stockton SHIM 408 Caskey, M

AND Tues 6pm-7pm Stockton SHIM 408 Caskey, M

Computer Science Web Design

CSW 021 JavaScript Programming

Prerequisites: CSW 023 HTML for Web Publishing each with a grade of "C" or better.

Grading Option 0: A-F or Inc.

Schedule: Full Term, January 16 - May 25

47252 WF 10am-11:30am 3.0 Stockton SHIM 408 Groh, J

AND WF 11:30am-12pm Stockton SHIM 408 Groh, J

CSW 023 HTML for Web Publishing

Advisories: CSA 45, Microsoft Windows, and CS 70, Introduction to Internet, both with a grade of "C" or better.

Grading Option 0: A-F or Inc.

Schedule: On-Line Classes

97175 TBA: 3.0 hrs./wk 3.0 TBA INTERNET Truscott, J

Section 97175 meets 1/16/2007-5/25/2007. Refund date: 1/29/2007.

Last drop date without a W: 2/9/2007. Last drop date with a W: 4/26/2007.

24100 TBA: 3.3 hrs./wk 3.0 TBA INTERNET Perez, L

Section 24100 meets 2/5/2007-5/25/2007. Refund date: 2/13/2007.

Last drop date without a W: 3/8/2007. Last drop date with a W: 5/1/2007.

Code	Days	Hours	Units	Location	Room	Instructor
CSW 037	Web Page Development					
<i>Limitations on Enrollment: CSA 045 each with a grade of "C" or better and CS 070 each with a grade of "C" or better.</i>						
<i>Grading Option 5: A-F or CR/NC</i>						
Schedule: On-Line Classes						
58680	Wed	6:30pm-8pm	3.0	Stockton	SHIM 240	Lane, E
AND	TBA:	1.5 hrs./wk		TBA	INTERNET	Lane, E
Section 58680 meets 1/16/2007-5/25/2007. Refund date: 1/29/2007.						
Last drop date without a W: 2/9/2007. Last drop date with a W: 4/26/2007.						
Section #58680 is a hybrid course. Most of the course is taught via the Internet with 1.5 hours per week on campus.						

CSW 039 Dreamweaver*Grading Option 5: A-F or CR/NC***Schedule: On-Line Classes**

56226 TBA: 3.0 hrs./wk 3.0 TBA INTERNET Zaman, N

Section 56226 meets 1/29/2007-5/25/2007. Refund date: 2/7/2007.

Last drop date without a W: 3/3/2007. Last drop date with a W: 4/30/2007.

Construction Technology

CONST 069V Internship: Construction Technology*Prerequisite Skills: 1. Ability to assess personal interests, values, and skills. Ability to research careers, and to make decisions relative to career planning and goal setting. Ability to conduct a job search, write a resume, and interview for employment.**Advisories: GUID-030 each with a grade of "C" or better and GUID-031 each with a grade of "C" or better and GUID-032 each with a grade of "C" or better and GUID-033 each with a grade of "C" or better.**Grading Option 1: CR/NC Only***Schedule: Full Term, January 16 - May 25**

*****	TBA		1.0	Stockton	HOLT 140	Ciochina, A
*****	TBA		2.0	Stockton	HOLT 140	Ciochina, A
*****	TBA		3.0	Stockton	HOLT 140	Ciochina, A
*****	TBA		4.0	Stockton	HOLT 140	Ciochina, A

CONST 072A Beginning Residential Carpentry*Grading Option 0: A-F or Inc.***Schedule: Full Term, January 16 - May 25**

31264	Daily	8am-9am	10.0	Stockton	BUDD 104	Richerson, R
AND	Daily	9am-12pm		Stockton	BUDD 104	Richerson, R

CONST 072B Intermediate Residential Carpentry*Grading Option 0: A-F or Inc.***Schedule: Full Term, January 16 - May 25**

66834	Daily	8am-9am	10.0	Stockton	BUDD 104	Richerson, R
AND	Daily	9am-12pm		Stockton	BUDD 104	Richerson, R

CONST 072C Advanced Residential Carpentry*Grading Option 0: A-F or Inc.***Schedule: Full Term, January 16 - May 25**

47238	Daily	8am-9am	10.0	Stockton	BUDD 104	Richerson, R
AND	Daily	9am-12pm		Stockton	BUDD 104	Richerson, R

CONST 074A Introduction to Cabinetmaking*Grading Option 0: A-F or Inc.***Schedule: Full Term, January 16 - May 25**

18797	MW	5:30pm-7pm	4.0	Stockton	BUDD 104	Freeman, R
AND	MW	7pm-8:30pm		Stockton	BUDD 104	Freeman, R

CONST 074B Fundamentals of Cabinetmaking*Grading Option 0: A-F or Inc.*

Code	Days	Hours	Units	Location	Room	Instructor
Schedule: Full Term, January 16 - May 25						
66403	MW	5:30pm-7pm	4.0	Stockton	BUDD 104	Freeman, R
AND	MW	7pm-8:30pm		Stockton	BUDD 104	Freeman, R

CONST 074C Cabinetmaking*Grading Option 0: A-F or Inc.***Schedule: Full Term, January 16 - May 25**

39603	MW	5:30pm-7pm	4.0	Stockton	BUDD 104	Freeman, R
AND	MW	7pm-8:30pm		Stockton	BUDD 104	Freeman, R

CONST 074D Cabinetmaking and Millwork*Grading Option 0: A-F or Inc.***Schedule: Full Term, January 16 - May 25**

99336	MW	5:30pm-7pm	4.0	Stockton	BUDD 104	Freeman, R
AND	MW	7pm-8:30pm		Stockton	BUDD 104	Freeman, R

CONST 074E Cabinetmaking and Millwork*Grading Option 0: A-F or Inc.***Schedule: Full Term, January 16 - May 25**

83114	MW	5:30pm-7pm	4.0	Stockton	BUDD 104	Freeman, R
AND	MW	7pm-8:30pm		Stockton	BUDD 104	Freeman, R

CONST 074F Cabinetmaking and Millwork*Grading Option 0: A-F or Inc.***Schedule: Full Term, January 16 - May 25**

64976	MW	5:30pm-7pm	4.0	Stockton	BUDD 104	Freeman, R
AND	MW	7pm-8:30pm		Stockton	BUDD 104	Freeman, R

CONST 074G Cabinetmaking and Millwork*Grading Option 0: A-F or Inc.***Schedule: Full Term, January 16 - May 25**

20851	MW	5:30pm-7pm	4.0	Stockton	BUDD 104	Freeman, R
AND	MW	7pm-8:30pm		Stockton	BUDD 104	Freeman, R

CONST 074H Cabinetmaking and Millwork*Grading Option 0: A-F or Inc.***Schedule: Full Term, January 16 - May 25**

26968	MW	5:30pm-7pm	4.0	Stockton	BUDD 104	Freeman, R
AND	MW	7pm-8:30pm		Stockton	BUDD 104	Freeman, R

CONST 078 Building Codes*Grading Option 0: A-F or Inc.***Schedule: Full Term, January 16 - May 25**

15578	MW	6pm-7pm	2.0	Stockton	HOLT 251	Herzick, J
-------	----	---------	-----	----------	----------	------------

CONST 087A Carpentry Specialization*Prerequisites: CONST 72B with a grade of "C" or better.**Limitations on Enrollment: This course requires the instructor's approval to enroll.**Grading Option 0: A-F or Inc.***Schedule: Full Term, January 16 - May 25**

*****	TBA:	12.0 hrs./wk	4.0	Stockton	HOLT 140	Ciochina, A
*****	TBA:	9.0 hrs./wk	3.0	Stockton	HOLT 140	Ciochina, A

CONST 087B Mill Cabinet Specialization*Prerequisites: CONST 51C.**Limitations on Enrollment: This course requires instructor approval to enroll.**Grading Option 0: A-F or Inc.***Schedule: Full Term, January 16 - May 25**

*****	TBA:	9.0 hrs./wk	3.0	Stockton	HOLT 140	Ciochina, A
-------	------	-------------	-----	----------	----------	-------------

Obtain course enrollment code in Holt 140.

Code	Days	Hours	Units	Location	Room	Instructor
CONST 089	Methods and Planning					
<i>Grading Option 0: A-F or Inc.</i>						
Schedule: Full Term, January 16 - May 25						
81805	MW	12:30pm-1:30pm	3.0	Stockton	BUDD 104	Richerson, R
AND	MW	1:30pm-3:30pm		Stockton	BUDD 104	Richerson, R

Construction Technology: Apprenticeship

A-CON 080A Mill Cabinet: Introduction

Limitations on Enrollment: Apprenticeship.

Grading Option 0: A-F or Inc.

Schedule: Full Term, January 16 - May 25

*****	MW	5:30pm-7pm	4.0	Stockton	BUDD 104	Freeman, R
AND	MW	7pm-8:30pm		Stockton	BUDD 104	Freeman, R

This class is for indentured apprentices. Obtain class enrollment code in Holt 140.

A-CON 080B Mill Cabinet: Fundamentals

Limitations on Enrollment: Apprenticeship.

Grading Option 0: A-F or Inc.

Schedule: Full Term, January 16 - May 25

*****	MW	5:30pm-7pm	4.0	Stockton	BUDD 104	Freeman, R
AND	MW	7pm-8:30pm		Stockton	BUDD 104	Freeman, R

This class is for indentured apprentices. Obtain class enrollment code in Holt 140.

A-CON 081A Mill Cabinet: Basic Woodworking

Limitations on Enrollment: Apprenticeship.

Grading Option 0: A-F or Inc.

Schedule: Full Term, January 16 - May 25

*****	MW	5:30pm-7pm	4.0	Stockton	BUDD 104	Freeman, R
AND	MW	7pm-8:30pm		Stockton	BUDD 104	Freeman, R

This class is for indentured apprentices. Obtain the class enrollment code in Holt 140.

A-CON 081B Mill Cabinet: Layout and Benchwork

Limitations on Enrollment: Apprenticeship.

Grading Option 0: A-F or Inc.

Schedule: Full Term, January 16 - May 25

*****	MW	5:30pm-7pm	4.0	Stockton	BUDD 104	Freeman, R
AND	MW	7pm-8:30pm		Stockton	BUDD 104	Freeman, R

This class is for indentured apprentices. Obtain the class enrollment code in Holt 140.

A-CON 082A Mill Cabinet: Materials and Application

Limitations on Enrollment: Apprenticeship.

Grading Option 0: A-F or Inc.

Schedule: Full Term, January 16 - May 25

*****	MW	5:30pm-7pm	4.0	Stockton	BUDD 104	Freeman, R
AND	MW	7pm-8:30pm		Stockton	BUDD 104	Freeman, R

This class is for indentured apprentices. Obtain the class enrollment code in Holt 140.

A-CON 082B Mill Cabinet: Commercial Cabinetry

Limitations on Enrollment: Apprenticeship.

Grading Option 0: A-F or Inc.

Schedule: Full Term, January 16 - May 25

*****	MW	5:30pm-7pm	4.0	Stockton	BUDD 104	Freeman, R
AND	MW	7pm-8:30pm		Stockton	BUDD 104	Freeman, R

This class is for indentured apprentices. Obtain the class enrollment code in Holt 140.

Code	Days	Hours	Units	Location	Room	Instructor
A-CON 083A	Mill Cabinet: Design, Layout, and Production					
<i>Limitations on Enrollment: Apprenticeship.</i>						
<i>Grading Option 0: A-F or Inc.</i>						
Schedule: Full Term, January 16 - May 25						
*****	MW	5:30pm-7pm	4.0	Stockton	BUDD 104	Freeman, R
AND	MW	7pm-8:30pm		Stockton	BUDD 104	Freeman, R

This class is for indentured apprentices. Obtain class enrollment code in Holt 140.

A-CON 083B Mill Cabinet: Project Planning

Limitations on Enrollment: Indentured apprentice.

Grading Option 0: A-F or Inc.

Schedule: Full Term, January 16 - May 25

*****	MW	5:30pm-7pm	4.0	Stockton	BUDD 104	Freeman, R
AND	MW	7pm-8:30pm		Stockton	BUDD 104	Freeman, R

This class is for indentured apprentices. Obtain class enrollment code in Holt 140.

A-CON 100A Introduction to Plumbing

Limitations on Enrollment: Apprenticeship.

Grading Option 4: No Grade

Schedule: Full Term, January 16 - May 25

*****	Mon	6pm-9pm	0.0	TBA	TBA TBA	Ciochina, A
AND	Wed	6pm-9pm		TBA	TBA TBA	Ciochina, A

Class will be held at the Plumber's Training Center and is for indentured apprentices. Obtain class code in Holt 140.

A-CON 100D Welding

Limitations on Enrollment: Apprenticeship.

Grading Option 4: No Grade

Schedule: Full Term, January 16 - May 25

*****	Tues	6pm-9pm	0.0	TBA	TBA TBA	Ciochina, A
AND	Thur	6pm-9pm		TBA	TBA TBA	Ciochina, A

Class will be held at the Plumers Training Center and is for indentured apprentices. Obtain class code in Holt 140.

A-CON 101A Water Supply, Pumps and Installations

Limitations on Enrollment: Apprenticeship.

Grading Option 4: No Grade

Schedule: Full Term, January 16 - May 25

*****	Tues	6pm-9pm	0.0	TBA	TBA TBA	Ciochina, A
AND	Thur	6pm-9pm		TBA	TBA TBA	Ciochina, A

This class is for indentured apprentices. Obtain class enrollment code in Holt 140.

A-CON 101C Advanced Plan Reading, Fixtures and Appliances

Limitations on Enrollment: Apprenticeship.

Grading Option 4: No Grade

Schedule: Full Term, January 16 - May 25

*****	Tues	6pm-9pm	0.0	TBA	TBA TBA	Ciochina, A
AND	Thur	6pm-9pm		TBA	TBA TBA	Ciochina, A

A-CON 102B Medical Gas and Installation

Limitations on Enrollment: Apprenticeship.

Grading Option 4: No Grade

Schedule: Full Term, January 16 - May 25

*****	Tues	6pm-9pm	0.0	TBA	TBA TBA	Ciochina, A
AND	Thur	6pm-9pm		TBA	TBA TBA	Ciochina, A

Culinary Arts

CUL ART 001 Introduction to Hospitality Industry

Prerequisites: Reading level II.

Grading Option 0: A-F or Inc.

Schedule: Full Term, January 16 - May 25

40961	Wed	7pm-9pm	2.0	Stockton	SHIM 116	Lewis, D
-------	-----	---------	-----	----------	----------	----------

See page 4 for Drop and Refund Dates.

Code	Days	Hours	Units	Location	Room	Instructor
CUL ART 003 Sanitation and Safety						
<i>Grading Option 0: A-F or Inc.</i>						
Schedule: Full Term, January 16 - May 25						
46530	Thur	12:30pm-2:30pm	2.0	Stockton	SHIM 117	Britto, J
CUL ART 005 Commercial Food Preparation						
<i>Grading Option 0: A-F or Inc.</i>						
Schedule: Full Term, January 16 - May 25						
67239	WTh	3pm-4pm	4.0	Stockton	SHIM 117	Halabicky, R
AND	WTh	4pm-7pm		Stockton	DANN 105	Halabicky, R
62046	MT	3:30pm-4:30pm	4.0	Stockton	SHIM 117	Odishoo, J
AND	MT	4:30pm-7:30pm		Stockton	DANN 105	Odishoo, J
CUL ART 007 Baking						
<i>Grading Option 0: A-F or Inc.</i>						
Schedule: 6 Weeks (Session 6A), January 16 - February 23						
45641	MTW	9am-11am	3.0	Stockton	SHIM 301	Halabicky, R
AND	MTW	11am-2:15pm		Stockton	SHIM 301	Halabicky, R
CUL ART 008 European Pastry Production						
<i>Prerequisites: CUL ART 7, with a grade of "C" or better.</i>						
<i>Grading Option 0: A-F or Inc.</i>						
Schedule: 12 Weeks (Session 12A), February 26 - May 25						
79479	Mon	9am-10:30am	4.0	Stockton	SHIM 301	Halabicky, R
AND	Mon	10:30am-2:30pm		Stockton	SHIM 301	Halabicky, R
AND	TW	9am-2pm		Stockton	SHIM 301	
CUL ART 009 Restaurant Operations						
<i>Prerequisites: CUL ART 5, with a grade of "C" or better.</i>						
<i>Grading Option 0: A-F or Inc.</i>						
Schedule: Full Term, January 16 - May 25						
76842	Mon	9:30am-2:30pm	9.0	Stockton	DANN 105	Potter, T
AND	TW	8:30am-2:30pm		Stockton	DANN 105	Potter, T
CUL ART 010 Plated Desserts						
<i>Prerequisites: CUL ART 7, CUL ART 8, each with a grade of "C" or better.</i>						
<i>Grading Option 0: A-F or Inc.</i>						
Schedule: Full Term, January 16 - May 25						
34632	ThF	9am-9:30am	4.0	Stockton	SHIM 301	Halabicky, R
AND	ThF	9:30am-2:15pm		Stockton	SHIM 301	Halabicky, R
CUL ART 011 Menu Planning						
<i>Grading Option 0: A-F or Inc.</i>						
Schedule: Full Term, January 16 - May 25						
31859	Mon	3pm-4:30pm	1.5	Stockton	SHIM 242	Lewis, D
CUL ART 016 Gastronomies of the World						
<i>Grading Option 0: A-F or Inc.</i>						
Schedule: Full Term, January 16 - May 25						
83239	Tues	6pm-8:50pm	3.0	Stockton	SHIM 116	West, M
CUL ART 019 Kitchen Management						
<i>Prerequisites: CUL ART 9, with a grade of "C" or better.</i>						
<i>Grading Option 0: A-F or Inc.</i>						
Schedule: Full Term, January 16 - May 25						
58898	Mon	9:30am-2:30pm	9.0	Stockton	DANN 105	Potter, T
AND	TW	8:30am-2:30pm		Stockton	DANN 105	Potter, T
CUL ART 025 Food Service Management						
<i>Grading Option 0: A-F or Inc.</i>						
Schedule: Full Term, January 16 - May 25						
64612	Thur	4:30pm-6:30pm	2.0	Stockton	CUNN 312	Potter, T

Code	Days	Hours	Units	Location	Room	Instructor
CUL ART 027 Garde Manger						
<i>Grading Option 0: A-F or Inc.</i>						
Schedule: Other Sessions						
33281	Fri	3pm-6:30pm	1.5	Stockton	Student Chf	Potter, T
Section 33281 meets 3/2/2007-4/27/2007. Refund date: 3/7/2007.						
Last drop date without a W: 3/9/2007. Last drop date with a W: 4/13/2007.						
CUL ART 029 Beverage Management						
<i>Grading Option 0: A-F or Inc.</i>						
Schedule: Other Sessions						
35385	Tues	4pm-6pm	1.5	Stockton	SHIM 116	West, M
Section 35385 meets 1/16/2007-4/17/2007. Refund date: 1/23/2007.						
Last drop date without a W: 2/6/2007. Last drop date with a W: 3/20/2007.						
CUL ART 050H Special Studies: Culinary Arts						
<i>Prerequisites: Completion of entry level Culinary Arts courses with a grade of "B" or better.</i>						
<i>Grading Option 0: A-F or Inc.</i>						
Schedule: Full Term, January 16 - May 25						
*****	TBA:	3.0 hrs./wk	1.0	Stockton	SHIM 114	Lewis, D
*****	TBA:	6.0 hrs./wk	2.0	Stockton	SHIM 114	Lewis, D
CUL ART 082 Garnishing and Food Presentation						
<i>Grading Option 0: A-F or Inc.</i>						
Schedule: Other Sessions						
23278	Fri	3pm-6pm	0.5	Stockton	DANN 105	Lewis, D
Section 23278 meets 5/4/2007-5/18/2007. Refund date: 5/4/2007.						
Last drop date without a W: 5/4/2007. Last drop date with a W: 5/11/2007.						

Dance

DANCE 002C Social Dance						
<i>Grading Option 3: A-F or CR/NC</i>						
Schedule: Full Term, January 16 - May 25						
68600	TTh	6:30pm-8pm	2.0	Stockton	BUDD 402	Tregle, L
DANCE 003 Choreography						
<i>Grading Option 5: A-F or CR/NC</i>						
Schedule: Full Term, January 16 - May 25						
46410	MWF	11am-12pm	1.5	Stockton	BUDD 402	Tregle, L
DANCE 004 Choreography						
<i>Prerequisites: DANCE 003 Choreography each with a grade of "C" or better.</i>						
<i>Grading Option 0: A-F or Inc.</i>						
Schedule: Full Term, January 16 - May 25						
53099	MWF	11am-12pm	1.5	Stockton	BUDD 402	Tregle, L
DANCE 005 Dance Production: Repertory Company						
<i>Prerequisites: Audition.</i>						
<i>Grading Option 3: A-F or CR/NC</i>						
Schedule: Full Term, January 16 - May 25						
66658	Mon	6:30pm-9:30pm	2.0	Stockton	BUDD 402	Tregle, L
AND	TBA:	6.0 hrs./wk		TBA	TBA TBA	
DANCE 006 Ballet						
<i>Grading Option 3: A-F or CR/NC</i>						
Schedule: Full Term, January 16 - May 25						
78440	TTh	8am-9:30am	1.5	Stockton	BUDD 402	Gnassounou, V
DANCE 007 Ballet						
<i>Prerequisites: DANCE-006 Ballet each with a grade of "C" or better.</i>						
<i>Grading Option 3: A-F or CR/NC</i>						
Schedule: Full Term, January 16 - May 25						
33605	TTh	9:30am-11am	1.5	Stockton	BUDD 402	Gnassounou, V

Code	Days	Hours	Units	Location	Room	Instructor
DANCE 010 Modern Dance						
<i>Grading Option 3: A-F or CR/NC</i>						
Schedule: Full Term, January 16 - May 25						
75323	MWF	9am-10am	1.5	Stockton	BUDD 402	Tregle, L
91769	MWF	10am-11am	1.5	Stockton	BUDD 402	Tregle, L
45775	MW	5pm-6:30pm	1.5	Stockton	BUDD 402	Tregle, L

DANCE 011 Modern Dance*Prerequisites: DANCE 010 Modern Dance each with a grade of "C" or better.**Grading Option 3: A-F or CR/NC***Schedule: Full Term, January 16 - May 25**

98737	MWF	9am-10am	1.5	Stockton	BUDD 402	Tregle, L
57159	MWF	10am-11am	1.5	Stockton	BUDD 402	Tregle, L
72492	MW	5pm-6:03pm	1.5	Stockton	BUDD 402	Tregle, L

DANCE 012 Jazz Dance*Grading Option 3: A-F or CR/NC***Schedule: Full Term, January 16 - May 25**

34205	MWF	12pm-1pm	1.5	Stockton	BUDD 402	Tregle, L
48874	TTh	5pm-6:30pm	1.5	Stockton	BUDD 402	Tregle, L

DANCE 013 Jazz Dance*Prerequisites: DANCE-012 Jazz Dance each with a grade of "C" or better.**Grading Option 3: A-F or CR/NC***Schedule: Full Term, January 16 - May 25**

17462	MWF	12pm-1pm	1.5	Stockton	BUDD 402	Tregle, L
54344	TTh	5pm-6:30pm	1.5	Stockton	BUDD 402	Tregle, L

DANCE 020 Theatre Dance and Movement*Grading Option 0: A-F or Inc.***Schedule: Full Term, January 16 - May 25**

*****	TBA:	2.5 hrs./wk	1.0	Stockton	LOCK 109	Gnassounou, V
-------	------	-------------	-----	----------	----------	---------------

DANCE 050H Special Studies: Dance*Prerequisites: Completion of survey course with a grade of 'B' or better and presentation of a project acceptable to the instructor and Division Chairperson.**Grading Option 0: A-F or Inc.***Schedule: Full Term, January 16 - May 25**

*****	TBA		1.0	Stockton	LOCK 109	Bennett, D
*****	TBA		2.0	Stockton	LOCK 109	Bennett, D

Developmental Education

DV ED 070B Spelling Improvement*Grading Option 3: A-F or CR/NC***Schedule: Full Term, January 16 - May 25**

*****	Fri	10am-12:15pm	2.0	Stockton	HOLT 311	Amezquita, M
The above class is designed for L.D. Students. Obtain course code in Shima 213.						
14173	Fri	10am-12:15pm	2.0	Stockton	HOLT 311	Amezquita, M

DV ED 076 Memory and Thinking Skills*Grading Option 3: A-F or CR/NC***Schedule: Full Term, January 16 - May 25**

27312	TTh	8:30am-9:30am	2.0	Stockton	HOLT 125	Kuehn, P
68075	Thur	1pm-3pm	2.0	Stockton	HOLT 311	Kuehn, P

DV ED 078 Applied Mathematics Laboratory*Grading Option 1: CR/NC Only***Schedule: Full Term, January 16 - May 25**

*****	TBA:	4.0 hrs./wk	0.5	Stockton	SHIM 315	Donovan, P
-------	------	-------------	-----	----------	----------	------------

See page 4 for Drop and Refund Dates.

Code	Days	Hours	Units	Location	Room	Instructor
DV ED 086 Applied Mathematics						
<i>Prerequisites: Concurrent enrollment in DV ED 78A-F.</i>						
<i>Grading Option 4: No Grade</i>						
Schedule: Full Term, January 16 - May 25						
91502	MW	8am-9am	0.0	Stockton	SHIM 327	Thomas, M
Students will also be enrolled in Lab DvEd 78A MWF 7:00-8:00 a.m. in Shima 315, starting 1/23/06.						
*****	MW	9am-10am	0.0	Stockton	SHIM 327	McBride, G
Completion of DvEd 86B is required. Requires enrollment in DvEd 78A MWF 8-9:00 am. in Shima 315, starting 1/23/06.						
11457	TTh	9:30am-10:30am	0.0	Stockton	SHIM 326	Thomas, M
Students will also be enrolled in Lab DvEd 78A TuTh 8-9:30 a.m. in Shima 315, starting 1/23/06.						
15008	MW	10am-11am	0.0	Stockton	SHIM 326	Thomas, M
Students will also be enrolled in Lab DvEd 78A MWF 9-10:00 a.m. in Shima 315, starting 1/23/06.						
*****	MW	10am-11am	0.0	Stockton	SHIM 327	McBride, G
Completion of DvEd 86A is required. Requires concurrent enrollment in DvEd 78A MWF 11-12:00pm in Shima 315.						
*****	MW	11am-12pm	0.0	Stockton	SHIM 327	Donovan, P
Completion of DvEd 86B is required. Requires concurrent enrollment in DvEd 78A MWF 10-11:00am. in Shima 315.						
65669	MW	11am-12pm	0.0	Stockton	SHIM 326	Thomas, M
Students will also be enrolled in Lab DvEd 78A TuTh 11-12:30pm in Shima 315, starting 1/23/06.						
98254	TTh	11am-12pm	0.0	Stockton	SHIM 327	Thomas, M
Students will also be enrolled in Lab DvEd 78A TuTh 9:30-11:00am in Shima 315, starting 1/23/06.						
*****	MW	12pm-1pm	0.0	Stockton	SHIM 327	Donovan, P
Completion of DvEd 86B is required. Requires concurrent enrollment in DvEd 78A MW 1-2:30pm. in Shima 315.						
50863	TTh	12pm-1pm	0.0	Stockton	SHIM 327	Thomas, M
Students will also be enrolled in Lab DvEd 78A TuTh 1-2:30pm. in Shima 315, starting 1/23/06.						
76328	MW	1pm-2pm	0.0	Stockton	SHIM 327	Thomas, M
Students will also be enrolled in Lab DvEd 78A MWF 12-1:00pm. in Shima 315, starting 1/23/06.						
29728	TTh	1:30pm-2:30pm	0.0	Stockton	SHIM 327	Thomas, M
Students will also be enrolled in Lab Dv Ed 78A TuTh 2:30-4:00pm in Shima 315, starting 1/23/06.						

Diesel Technology

DIESEL 042 Heavy Duty Power Trains*Grading Option 0: A-F or Inc.***Schedule: Full Term, January 16 - May 25**

83681	MW	5:30pm-6:15pm	3.5	Stockton	HOLT 131	Pekarek, K
AND	MW	6:15pm-9pm		Stockton	HOLT 137	Pekarek, K

DIESEL 043 Heavy Duty Truck Components*Grading Option 0: A-F or Inc.***Schedule: Other Sessions**

30985	Daily	7am-9am	3.0	Stockton	HOLT 133	Pekarek, K
AND	Daily	9am-11:30am		Stockton	HOLT 137	Pekarek, K

Section 30985 meets 1/16/2007-2/8/2007. Refund date: 1/17/2007.

Last drop date without a W: 1/22/2007. Last drop date with a W: 2/2/2007.

DIESEL 046 Diesel Engine Fuel and Tune-Up*Grading Option 0: A-F or Inc.***Schedule: Other Sessions**

41116	Daily	7am-9am	3.0	Stockton	HOLT 133	Pekarek, K
AND	Daily	9am-11:30am		Stockton	HOLT 137	Pekarek, K

Section 41116 meets 2/12/2007-3/8/2007. Refund date: 2/13/2007.

Last drop date without a W: 2/20/2007. Last drop date with a W: 3/2/2007.

Code	Days	Hours	Units	Location	Room	Instructor
DIESL 047 Diesel Air Conditioning						
<i>Grading Option</i> 0: A-F or Inc.						
Schedule: Other Sessions						
49058	Daily	7am-9am	2.0	Stockton	HOLT 133	Pekarek, K
AND	Daily	9am-11:30am		Stockton	HOLT 137	Pekarek, K
Section 49058 meets 4/23/2007-5/8/2007. Refund date: 4/23/2007.						
Last drop date without a W: 4/26/2007. Last drop date with a W: 5/3/2007.						

DIESL 049 Computer Diagnosis and Troubleshooting

Grading Option 0: A-F or Inc.

Schedule: Other Sessions

79522	Daily	7am-8:10am	2.0	Stockton	HOLT 133	Pekarek, K
AND	Daily	8:10am-11:30am		Stockton	HOLT 137	Pekarek, K

Section 79522 meets 3/19/2007-4/17/2007. Refund date: 3/20/2007.

Last drop date without a W: 3/23/2007. Last drop date with a W: 4/11/2007.

DIESL 069V Internship: Diesel Mechanics

Limitations on Enrollment: The student must enroll in a course that is directly related to the diesel mechanics internship. The student must enroll in a minimum of 7 units during the semester including internship units. For summer session, the student must enroll in one related course in addition to internship. The combined total number of units a student may take in internship, work experience, and occupational practice may not exceed a maximum of 16 units. Participation requires submission and approval of internship program objectives and an employer internship agreement.

Advisories: GUID 30, 31, 32, 33.

Grading Option 1: CR/NC Only

Schedule: Full Term, January 16 - May 25

*****	TBA		1.0	Stockton	HOLT 140	Ciochina, A
*****	TBA		2.0	Stockton	HOLT 140	Ciochina, A
*****	TBA		3.0	Stockton	HOLT 140	Ciochina, A
*****	TBA		4.0	Stockton	HOLT 140	Ciochina, A

DIESL 087A Diesel Specialization

Prerequisites: DIESL 41 or DIESL 44.

Limitations on Enrollment: This course requires instructor approval to enroll.

Grading Option 0: A-F or Inc.

Schedule: Full Term, January 16 - May 25

*****	TBA:	4.5 hrs./wk	1.5	Stockton	HOLT 140	Ciochina, A
-------	------	-------------	-----	----------	----------	-------------

Obtain course enrollment codes in Holt 140.

DIESL 087B Diesel Specialization

Prerequisites: DIESL 41 or DIESL 44.

Limitations on Enrollment: This course requires instructor approval to enroll.

Grading Option 0: A-F or Inc.

Schedule: Full Term, January 16 - May 25

*****	TBA:	9.0 hrs./wk	3.0	Stockton	HOLT 140	Ciochina, A
-------	------	-------------	-----	----------	----------	-------------

Obtain course enrollment codes in Holt 140.

Dramatic Arts

DRAMA 001B Actor's Studio II

Prerequisites: Completion of DRAMA 1A.

Limitations on Enrollment: Qualified performer.

Grading Option 0: A-F or Inc.

Schedule: Full Term, January 16 - May 25

44355	MWF	2pm-3pm	4.0	Stockton	LOCK 326	Jordan, H
AND	MWF	3pm-4pm		Stockton	LOCK 326	Jordan, H

DRAMA 006A Improvisational Theatre I

Grading Option 0: A-F or Inc.

Schedule: Full Term, January 16 - May 25

87764	TTh	11am-12pm	3.0	Stockton	LOCK 326	Wentworth, J
AND	TTh	12pm-12:30pm		Stockton	LOCK 326	Wentworth, J
AND	TBA:	1.0 hrs./wk		Stockton	LOCK 326	

DRAMA 006B Improvisational Theatre II

Prerequisites: Completion of DRAMA 6A.

Grading Option 0: A-F or Inc.

Schedule: Full Term, January 16 - May 25

75825	TTh	11am-12pm	3.0	Stockton	LOCK 326	Wentworth, J
AND	TTh	12pm-12:30pm		Stockton	LOCK 326	Wentworth, J
AND	TBA:	1.0 hrs./wk		Stockton	LOCK 326	

DRAMA 010 Theatre Appreciation

Prerequisites: Reading level II.

Grading Option 0: A-F or Inc.

Schedule: Full Term, January 16 - May 25

74926	TTh	8am-9:30am	3.0	Stockton	HOLT 310	Durr, D
68997	MWF	9am-10am	3.0	Stockton	SHIM 143	Crocker, B
21396	MWF	10am-11am	3.0	Stockton	SHIM 143	White, J
68432	MWF	11am-12pm	3.0	Stockton	SHIM 207	White, J

Schedule: Off-Campus Classes

30612	Mon	6:30pm-9:30pm	3.0	Tracy	WHS T9	Bennett, D
-------	-----	---------------	-----	-------	--------	------------

Section 30612 meets 1/16/2007-5/25/2007. Refund date: 1/29/2007.

Last drop date without a W: 2/9/2007. Last drop date with a W: 4/26/2007.

Section 30612 will be held at West High School.

Class will be held at West High School, 1775 W. Lowell Ave, Tracy. Directions/maps available at Tracy Center Office.

DRAMA 015 Make-Up for the Theatre

Grading Option 0: A-F or Inc.

Schedule: Full Term, January 16 - May 25

10010	Tues	11am-12pm	1.5	Stockton	LOCK 243	Norcross, B
AND	TBA:	1.5 hrs./wk		Stockton	LOCK 243	Norcross, B

DRAMA 016B History of Theatre: 1800 to Present

Grading Option 0: A-F or Inc.

Schedule: Full Term, January 16 - May 25

30531	MWF	10am-11am	3.0	TBA	TBA TBA	Crocker, B
-------	-----	-----------	-----	-----	---------	------------

DRAMA 018A Beginning Fencing

Grading Option 3: A-F or CR/NC

Schedule: Full Term, January 16 - May 25

65095	TTh	8:30am-10am	1.5	Stockton	MARC GYM	McCormick, C
-------	-----	-------------	-----	----------	----------	--------------

DRAMA 018B Intermediate Fencing

Prerequisites: DRAMA 18A.

Grading Option 3: A-F or CR/NC

Schedule: Full Term, January 16 - May 25

54431	TTh	8:30am-10am	1.5	Stockton	MARC GYM	McCormick, C
-------	-----	-------------	-----	----------	----------	--------------

DRAMA 018C Advanced Fencing

Prerequisites: DRAMA 18B.

Grading Option 3: A-F or CR/NC

Schedule: Full Term, January 16 - May 25

99024	TTh	8:30am-10am	1.5	Stockton	MARC GYM	McCormick, C
-------	-----	-------------	-----	----------	----------	--------------

DRAMA 019A Technical Theatre I

Grading Option 0: A-F or Inc.

Schedule: Full Term, January 16 - May 25

53984	MWF	12pm-1pm	4.0	Stockton	LOCK 149	White, J
AND	TBA:	3.0 hrs./wk		Stockton	LOCK 149	Hastings, J

DRAMA 019B Technical Theatre II

Prerequisites: DRAMA 19A.

Grading Option 0: A-F or Inc.

Schedule: Full Term, January 16 - May 25

42045	MWF	12pm-1pm	4.0	Stockton	LOCK 325	White, J
AND	TBA:	3.0 hrs./wk		Stockton	LOCK 325	Hastings, J

Code	Days	Hours	Units	Location	Room	Instructor
------	------	-------	-------	----------	------	------------

DRAMA 022 Theatre Production Workshop*Prerequisites: DRAMA 19B.**Grading Option 0: A-F or Inc.***Schedule: Full Term, January 16 - May 25**

81624	MWF	1pm-2pm	3.0	Stockton	LOCK 149	White, J
AND	TBA:	6.0 hrs./wk		Stockton	LOCK 149	

DRAMA 023 Costuming Production Workshop*Prerequisites: DRAMA 19B.**Grading Option 0: A-F or Inc.***Schedule: Full Term, January 16 - May 25**

60265	MWF	1pm-2pm	3.0	Stockton	LOCK 325	Hastings, J
AND	TBA:	6.0 hrs./wk		Stockton	LOCK 325	

DRAMA 025A Theatre Production: Acting*Limitations on Enrollment: Qualified performer.**Grading Option 0: A-F or Inc.***Schedule: Full Term, January 16 - May 25**

*****	TBA:	9.0 hrs./wk	3.0	Stockton	LOCK 326	Jordan, H
-------	------	-------------	-----	----------	----------	-----------

DRAMA 025B Theatre Production: Crew*Grading Option 0: A-F or Inc.***Schedule: Full Term, January 16 - May 25**

*****	TBA:	3.0 hrs./wk	1.0	Stockton	LOCK 326	White, J
*****	TBA:	9.0 hrs./wk	3.0	Stockton	LOCK 326	White, J
*****	TBA:	6.0 hrs./wk	2.0	Stockton	LOCK 326	White, J

DRAMA 026A Repertory Workshop: Acting*Limitations on Enrollment: Qualified performer.**Grading Option 0: A-F or Inc.***Schedule: Other Sessions**

*****	MWF	4pm-6pm	2.0	Stockton	LOCK 326	Jordan, H
AND	TBA:	1.0 hrs./wk		Stockton	LOCK 326	

This class meets 2/12/2007-5/25/2007. Refund date: 2/22/2007.

Last drop date without a W: 3/14/2007. Last drop date with a W: 5/2/2007.

DRAMA 026B Repertory Workshop: Crew*Limitations on Enrollment: Qualified performer.**Grading Option 0: A-F or Inc.***Schedule: Other Sessions**

*****	MWF	4pm-6pm	2.0	Stockton	LOCK 326	Jordan, H
AND	TBA:	1.0 hrs./wk		Stockton	LOCK 326	

This class meets 2/12/2007-5/25/2007. Refund date: 2/22/2007.

Last drop date without a W: 3/14/2007. Last drop date with a W: 5/2/2007.

This class meets 2/12/2007-5/25/2007. Refund date: 2/22/2007.

Last drop date without a W: 3/14/2007. Last drop date with a W: 5/2/2007.

DRAMA 031 Principles of Acting*Grading Option 0: A-F or Inc.***Schedule: Full Term, January 16 - May 25**

51207	TTh	9:30am-10:30am	3.0	Stockton	LOCK 326	Durr, D
AND	TTh	10:30am-11am		Stockton	LOCK 326	Durr, D
AND	TBA:	1.0 hrs./wk		Stockton	LOCK 326	

DRAMA 047A Musical Theatre Production: Acting*Limitations on Enrollment: Qualified performer.**Grading Option 0: A-F or Inc.***Schedule: Full Term, January 16 - May 25**

*****	TBA:	9.0 hrs./wk	3.0	Stockton	TILLIE LEWI	Jordan, H
-------	------	-------------	-----	----------	-------------	-----------

Code	Days	Hours	Units	Location	Room	Instructor
------	------	-------	-------	----------	------	------------

DRAMA 047B Musical Theatre Production: Crew*Limitations on Enrollment: Qualified performer.**Grading Option 0: A-F or Inc.***Schedule: Full Term, January 16 - May 25**

*****	TBA:	9.0 hrs./wk	3.0	Stockton	TILLIE LEWI	Jordan, H
*****	TBA:	6.0 hrs./wk	2.0	Stockton	TILLIE LEWI	Jordan, H
*****	TBA:	3.0 hrs./wk	1.0	Stockton	TILLIE LEWI	Jordan, H

DRAMA 050A Special Studies: Drama*Prerequisites: Completion of DRAMA 16A or DRAMA 16B with grade of "B" or better; and presentation of a project acceptable to the instructor and the Division Chairperson.**Grading Option 0: A-F or Inc.***Schedule: Full Term, January 16 - May 25**

*****	TBA		1.0	Stockton	LOCK 109	Bennett, D
*****	TBA		2.0	Stockton	LOCK 109	Bennett, D

DRAMA 050B Special Studies: Directing*Prerequisites: Completion of DRAMA 16A or DRAMA 16B with grade of "B" or better; and presentation of a project acceptable to the instructor and the Division Chairperson.**Grading Option 0: A-F or Inc.***Schedule: Full Term, January 16 - May 25**

*****	TBA		1.0	Stockton	LOCK 109	Bennett, D
*****	TBA		2.0	Stockton	LOCK 109	Bennett, D

DRAMA 050C Special Studies: Technical Theatre*Prerequisites: Completion of DRAMA 19A course with grade of "B" or better; and presentation of a project acceptable to the instructor and the Division Chairperson.**Grading Option 0: A-F or Inc.***Schedule: Full Term, January 16 - May 25**

*****	TBA		1.0	Stockton	LOCK 109	Bennett, D
*****	TBA		2.0	Stockton	LOCK 109	Bennett, D

DRAMA 050D Special Studies: Dance*Prerequisites: Completion of DRAMA 17A with grade of "B" or better; and presentation of a project acceptable to instructor and Division Chairperson.**Grading Option 0: A-F or Inc.***Schedule: Full Term, January 16 - May 25**

*****	TBA		1.0	Stockton	LOCK 109	Bennett, D
*****	TBA		2.0	Stockton	LOCK 109	Bennett, D

DRAMA 050E Special Studies: House/Box Office Management*Prerequisites: Completion of DRAMA 16A or DRAMA 16B course with grade of "B" or better; and presentation of a project acceptable to the instructor and Division Chairperson.**Grading Option 0: A-F or Inc.***Schedule: Full Term, January 16 - May 25**

*****	TBA		1.0	Stockton	LOCK 109	Bennett, D
*****	TBA		2.0	Stockton	LOCK 109	Bennett, D

DRAMA 050F Special Studies: Playwriting*Prerequisites: Completion of DRAMA 16A or DRAMA 16B course with grade of "B" or better; and presentation of a project acceptable to the instructor and Division Chairperson.**Grading Option 0: A-F or Inc.***Schedule: Full Term, January 16 - May 25**

*****	TBA		1.0	Stockton	LOCK 109	Bennett, D
*****	TBA		2.0	Stockton	LOCK 109	Bennett, D

DRAMA 050G Special Studies: Acting*Prerequisites: Completion of survey course with grade of "B" or better; and presentation of a project acceptable to the instructor and Division Chairperson.**Grading Option 0: A-F or Inc.***Schedule: Full Term, January 16 - May 25**

*****	TBA		1.0	Stockton	LOCK 109	Bennett, D
*****	TBA		2.0	Stockton	LOCK 109	Bennett, D

See page 4 for Drop and Refund Dates.

Code	Days	Hours	Units	Location	Room	Instructor
DRAMA 050H Special Studies: Costuming						
<i>Prerequisites: Completion of DRAMA 19A with grade of "B" or better; and presentation of a project acceptable to the instructor and Division Chairperson.</i>						
<i>Grading Option 0: A-F or Inc.</i>						
Schedule: Full Term, January 16 - May 25						
*****	TBA		1.0	Stockton	LOCK 109	Bennett, D
*****	TBA		2.0	Stockton	LOCK 109	Bennett, D

DRAMA 101 Creative Seniors: Drama*Grading Option 4: No Grade***Schedule: Full Term, January 16 - May 25**

***** TBA: 9.0 hrs./wk 0.0 Stockton LOCK 326 Jordan, H

The above section meets concurrently with Drama 25AB-Applied Dramatic Art.

***** TBA: 9.0 hrs./wk 0.0 Stockton TILLIE LEWI White, J

The above section meets concurrently with Drama 47AB-Musical Theatre Workshop.

49867 TTh 8am-9:30am 0.0 Stockton BUDD 402 Gnassounou, V

The above section meets concurrently with Dance 6 -Ballet

42072 MWF 9am-10am 0.0 Stockton BUDD 402 Tregle, L

The above section meets concurrently with Dance 10, 11-Modern Dance

14754 TTh 9:30am-11am 0.0 Stockton BUDD 402 Gnassounou, V

The above section meets concurrently with Dance 7 -Ballet

31763 MWF 10am-11am 0.0 Stockton BUDD 402 Tregle, L

The above section meets concurrently with Dance 10, 11-Modern Dance

92067 MWF 11am-12pm 0.0 Stockton BUDD 402 Tregle, L

The above section meets concurrently with Dance 3,4-Choreography.

24418 MWF 12pm-1pm 0.0 Stockton BUDD 402 Tregle, L

The above section meets concurrently with Dance 12,13, Jazz Dance.

98991 MWF 1pm-2pm 0.0 Stockton LOCK 149 White, J

AND TBA: 6.0 hrs./wk Stockton LOCK 149

The above section meets concurrently with Drama 19AB/22/23-Technical Theatre.

17822 TTh 5pm-6:30pm 0.0 Stockton BUDD 402 Tregle, L

The above section meets concurrently with Dance 12,13-Modern Dance

60887 Mon 6:30pm-9:30pm 0.0 Stockton BUDD 402 Tregle, L

AND TBA: 4.0 hrs./wk Stockton BUDD 402

The above section meets concurrently with Dance 5-Dance Production: Repertory Co.

Schedule: Other Sessions

***** MWF 4pm-6pm 0.0 Stockton LOCK 326 Jordan, H

AND TBA: 1.5 hrs./wk Stockton LOCK 326

This class meets 2/12/2007-5/25/2007. Refund date: 2/22/2007.

Last drop date without a W: 3/14/2007. Last drop date with a W: 5/2/2007.

The above section meets concurrently with Drama 26AB-Repertory Workshop.

Economics

ECON 001A Principles of Economics: Macro*Prerequisites: Reading level II.**Grading Option 0: A-F or Inc.***Schedule: Full Term, January 16 - May 25**

87078 MWF 8am-9am 3.0 Stockton CUNN 102 Seelye, M

58944 TTh 8am-9:30am 3.0 Stockton CUNN 102 Swanson, R

41797 MWF 9am-10am 3.0 Stockton CUNN 102 Nagai, N

60235 TTh 9:30am-11am 3.0 Stockton CUNN 102 Nagai, N

18833 MWF 10am-11am 3.0 Stockton CUNN 102 Seelye, M

53133 MWF 11am-12pm 3.0 Stockton CUNN 102 Seelye, M

79207 Thur 6:30pm-9:30pm 3.0 Stockton CUNN 102 Shakerin, M

Schedule: Off-Campus Classes

80130 Fri 1:30pm-4:30pm 3.0 Off-Campus CSUS TBA Swanson, R

Section 80130 meets 1/16/2007-5/25/2007. Refund date: 1/29/2007.

Last drop date without a W: 2/9/2007. Last drop date with a W: 4/26/2007.

Section 80130 will be held at CSU Stockton Center.

Code	Days	Hours	Units	Location	Room	Instructor
ECON 001B Principles of Economics						
<i>Grading Option 0: A-F or Inc.</i>						
Schedule: Full Term, January 16 - May 25						
52088	TTh	9:30am-11am	3.0	Stockton	CUNN 312	Shakerin, M
70790	MWF	10am-11am	3.0	Stockton	HOLT 310	Swanson, R
90908	MWF	11am-12pm	3.0	Stockton	CUNN 429	Nagai, N
17615	TTh	1pm-2:30pm	3.0	Stockton	CUNN 429	Nagai, N
70032	Mon	6:30pm-9:30pm	3.0	Stockton	CUNN 102	Jouganatos, G
75052	Tues	6:30pm-9:30pm	3.0	Stockton	CUNN 324	Jouganatos, G

Schedule: Off-Campus Classes

81804 TTh 8:30am-10am 3.0 Tracy TCTR 123 Ford, J

Section 81804 meets 1/16/2007-5/25/2007. Refund date: 1/29/2007.

Last drop date without a W: 2/9/2007. Last drop date with a W: 4/26/2007.

Section 81804 will be held at Tracy Center.

ECON 050H Special Studies: Economics*Prerequisites: Presentation of a project acceptable to the instructor and the division chairperson; Economics 1A or 1B with grade of "B" or better.**Grading Option 0: A-F or Inc.***Schedule: Full Term, January 16 - May 25**

***** TBA: 1.0 hrs./wk 1.0 Stockton HOLT 240 Millsop, K

***** TBA: 2.0 hrs./wk 2.0 Stockton HOLT 240 Millsop, K

Education

EDUC 010 Introduction to Education*Prerequisites: Reading level II.**Advisories: The student planning to transfer to Stanislaus State should enroll in EDUC 10L concurrently.**Grading Option 0: A-F or Inc.***Schedule: Full Term, January 16 - May 25**

75481 TTh 8am-9:30am 3.0 Stockton CUNN 318 Johnson, J

55132 TTh 11am-12:30pm 3.0 Stockton CUNN 132 Kuehn, P

89427 Wed 6:30pm-9:30pm 3.0 Stockton LOCK 402 Prescott, K

Schedule: On-Line Classes

96535 TBA: 3.0 hrs./wk 3.0 TBA INTERNET Prescott, K

Section 96535 meets 1/16/2007-5/25/2007. Refund date: 1/29/2007.

Last drop date without a W: 2/9/2007. Last drop date with a W: 4/26/2007.

EDUC 010L Seminar and Tutoring in Education*Prerequisites: Reading level II.**Grading Option 0: A-F or Inc.***Schedule: Full Term, January 16 - May 25**

62363 Tues 1pm-2pm 1.0 Stockton HOLT 321 Kuehn, P

62541 Thur 1pm-2pm 1.0 Stockton HOLT 321 Kuehn, P

Electrical Technology

ELEC 015A Construction Safety Standards*Grading Option 0: A-F or Inc.***Schedule: Full Term, January 16 - May 25**

99424 TTh 12:30pm-1:30pm 2.0 Stockton BUDD 106 Harper, W

Code	Days	Hours	Units	Location	Room	Instructor
------	------	-------	-------	----------	------	------------

ELEC 030 Fundamentals of Electricity

Grading Option 0: A-F or Inc.

Schedule: Full Term, January 16 - May 25

79193	TTh	8am-10am	5.0	Stockton	BUDD 106	Harper,W
AND	TTh	10am-12pm		Stockton	BUDD 106	Harper,W
22844	TTh	6pm-8pm	5.0	Stockton	BUDD 106	Shaffer,M
AND	TTh	8pm-10pm		Stockton	BUDD 106	Shaffer,M

Schedule: Off-Campus Classes

89411	MW	6pm-8pm	5.0	foothills	CHS 24A	Walpole, C
AND	MW	8pm-10pm		foothills	CHS 24A	Walpole, C

Section 89411 meets 1/16/2007-5/25/2007. Refund date: 1/29/2007.

Last drop date without a W: 2/9/2007. Last drop date with a W: 4/26/2007.

Section 89411 will be held at Calaveras High.

ELEC 031 Electrical Wiring Methods

Prerequisites: ELEC 030, Fundamentals of Electricity, with a grade of "C" or better or ELECT 011, AC and DC Network Analysis, with a grade of "C" or better or ELECT 012, Solid State Devices, with a grade of "C" or better.

Grading Option 0: A-F or Inc.

Schedule: Full Term, January 16 - May 25

58596	MW	7am-9:30am	7.0	Stockton	BUDD 106	Harper,W
AND	MW	9:30am-11am		Stockton	BUDD 106	Harper,W
AND	Fri	7am-10am		Stockton	BUDD 106	Harper,W

ELEC 034 Motor Controls

Prerequisites: ELEC-030 Fundamentals of Electricity each with a grade of "C" or better or ELECT-011 AC and DC Network Analysis each with a grade of "C" or better.

Grading Option 0: A-F or Inc.

Schedule: Full Term, January 16 - May 25

57235	MW	12pm-2pm	5.0	Stockton	BUDD 106	Harper,W
AND	MW	2pm-4pm		Stockton	BUDD 106	Harper,W

ELEC 037 Programmable Controllers

Prerequisites: ELECT 30 or ELECT 11, either with a grade of "C" or better.

Grading Option 0: A-F or Inc.

Schedule: Full Term, January 16 - May 25

36907	TTh	1pm-2:30pm	4.0	Stockton	BUDD 221	Wright, D
AND	TTh	2:30pm-4pm		Stockton	BUDD 221 G	Wright, D

ELEC 087A Electrical Specialization

Prerequisites: ELEC 31 or ELEC 32 with a grade of "C" or better.

Grading Option 0: A-F or Inc.

Schedule: Full Term, January 16 - May 25

*****	TBA:	9.0 hrs./wk	3.0	Stockton	HOLT 140	Ciochina, A
-------	------	-------------	-----	----------	----------	-------------

Obtain course enrollment code in Holt 140.

ELEC 087B Electrical Specialization

Prerequisites: ELEC 31 or ELEC 32 with a grade of "C" or better.

Grading Option 0: A-F or Inc.

Schedule: Full Term, January 16 - May 25

*****	TBA:	15.0 hrs./wk	5.0	Stockton	HOLT 140	Ciochina, A
-------	------	--------------	-----	----------	----------	-------------

Obtain course enrollment code in Holt 140.

Electrical Technology: Apprenticeship

A-ELE 070A Introduction to Electricity

Limitation on Enrollment: Indentured Apprentice.

Grading Option 0: A-F or Inc.

Schedule: Full Term, January 16 - May 25

*****	Tues	5:30pm-8:30pm	4.0	TBA	TBA TBA	Ciochina, A
AND	Thur	5:30pm-8:30pm		TBA	TBA TBA	Ciochina, A

Code	Days	Hours	Units	Location	Room	Instructor
------	------	-------	-------	----------	------	------------

A-ELE 071B Electrical Circuits and Equipment

Limitation on Enrollment: Indentured Apprentice.

Grading Option 0: A-F or Inc.

Schedule: Full Term, January 16 - May 25

*****	Tues	5:30pm-8:30pm	4.0	TBA	TBA TBA	Ciochina, A
AND	Thur	5:30pm-8:30pm		TBA	TBA TBA	Ciochina, A

Class meets at the Electrical Training Center and is for indentured apprentices. Obtain class code in Holt 140.

A-ELE 072B Electrical Motor Control Systems

Limitation on Enrollment: Indentured Apprentice.

Grading Option 0: A-F or Inc.

Schedule: Full Term, January 16 - May 25

*****	Mon	5:30pm-8:30pm	4.0	TBA	TBA TBA	Ciochina, A
AND	Wed	5:30pm-8:30pm		TBA	TBA TBA	Ciochina, A

Class meets at the Electrical Training Center and is for indentured apprentices. Obtain class code in Holt 140.

A-ELE 073B Programmable Logic Controllers

Limitation on Enrollment: Indentured Apprentice.

Grading Option 0: A-F or Inc.

Schedule: Full Term, January 16 - May 25

*****	Tues	5:30pm-8:30pm	4.0	TBA	TBA TBA	Ciochina, A
AND	Thur	5:30pm-8:30pm		TBA	TBA TBA	Ciochina, A

Class meets at the Electrical Training Center and is for indentured apprentices. Obtain class code in Holt 140.

A-ELE 075A Basic Electricity

Limitations on Enrollment: Indentured apprentice.

Grading Option 3: A-F or CR/NC

Schedule: Other Sessions

*****	Daily	7:30am-11:30am	2.0	TBA	TBA TBA	Ciochina, A
AND	Daily	12:30pm-4:30pm		TBA	TBA TBA	

This class meets 3/5/2007-3/9/2007. Refund date: 3/5/2007.

Last drop date without a W: 3/6/2007. Last drop date with a W: 3/8/2007.

Class meets at SDWR Training Center and is for indentured apprentices. Obtain class enrollment code in Holt 140.

*****	Daily	7:30am-11:30am	2.0	TBA	TBA TBA	Ciochina, A
AND	Daily	12:30pm-4:30pm		TBA	TBA TBA	

This class meets 3/12/2007-3/16/2007. Refund date: 3/12/2007.

Last drop date without a W: 3/13/2007. Last drop date with a W: 3/15/2007.

Class meets at SDWR Training Center and is for indentured apprentices. Obtain class enrollment code in Holt 140.

A-ELE 075B Advanced Electricity

Limitations on Enrollment: Indentured apprentice.

Grading Option 3: A-F or CR/NC

Schedule: Other Sessions

*****	Daily	7:30am-11:30am	2.0	TBA	TBA TBA	Ciochina, A
AND	Daily	12:30pm-4:30pm		TBA	TBA TBA	

This class meets 3/19/2007-3/23/2007. Refund date: 3/19/2007.

Last drop date without a W: 3/20/2007. Last drop date with a W: 3/22/2007.

Class meets at SDWR Training Center and is for indentured apprentices. Obtain class enrollment code in Holt 140.

*****	Daily	7:30am-11:30am	2.0	TBA	TBA TBA	Ciochina, A
AND	Daily	12:30pm-4:30pm		TBA	TBA TBA	

This class meets 4/30/2007-5/4/2007. Refund date: 4/30/2007.

Last drop date without a W: 5/1/2007. Last drop date with a W: 5/3/2007.

Class meets at SDWR Training Center and is for indentured apprentices. Obtain class enrollment code in Holt 140.

A-ELE 075C Transformers and Polychlorinated Biphenyl

Limitations on Enrollment: Indentured apprentice.

Grading Option 3: A-F or CR/NC

Schedule: Other Sessions

*****	Daily	7:30am-11:30am	2.0	TBA	TBA TBA	Ciochina, A
AND	Daily	12:30pm-4:30pm		TBA	TBA TBA	

This class meets 4/9/2007-4/13/2007. Refund date: 4/9/2007.

Last drop date without a W: 4/10/2007. Last drop date with a W: 4/12/2007.

Class meets at SDWR Training Center and is for indentured apprentices. Obtain class enrollment code in Holt 140.

See page 4 for Drop and Refund Dates.

Code	Days	Hours	Units	Location	Room	Instructor
A-ELE 075D Protective Relaying						
<i>Limitations on Enrollment: Indentured Apprentice.</i>						
<i>Grading Option 0: A-F or Inc.</i>						
Schedule: Other Sessions						
*****	Daily	6:30am-11:30am	2.0	TBA	TBA TBA	Ciochina, A
AND	Daily	12pm-2pm		TBA	TBA TBA	
AND	Daily	2pm-5pm		TBA	TBA TBA	Ciochina, A

This class meets 5/28/2007-6/1/2007. Refund date: 5/28/2007.

Last drop date without a W: 5/29/2007. Last drop date with a W: 5/31/2007.

Class will be held at the SDWR Training Center and is for indentured apprentices. Obtain the class code in Holt 140.

Electron Microscopy

E M 011 Photography for Laboratory Technicians

Prerequisites: E M 021, Introductory Techniques for Electron Microscopy, with a grade of "C" or better.

Corequisites: E M 021, Introductory Techniques for Electron Microscopy.

Grading Option 2: A-F only

Schedule: Full Term, January 16 - May 25

58365	TTh	11am-12pm	2.0	Stockton	CMAS 102	Villalovoz, F
AND	WF	7am-9am		Stockton	CMAS 102	Villalovoz, F
60092	TTh	11am-12pm	2.0	Stockton	CMAS 130	Villalovoz, F
AND	Tues	1pm-3pm		Stockton	CMAS 130	Villalovoz, F
AND	Tues	3pm-5pm		Stockton	CMAS 102	

E M 021 Introductory Techniques for Electron Microscopy

Prerequisite Skills: Fine manipulative skill capability. Adequate vision for viewing fine details.

Grading Option 0: A-F or Inc.

Schedule: Full Term, January 16 - May 25

45252	MW	12pm-1pm	3.0	Stockton	CMAS 102	Villalovoz, F
AND	Mon	8am-11am		Stockton	CMAS 130	Villalovoz, F
AND	TBA:	1.5 hrs./wk		TBA	TBA TBA	Staff
17527	MW	12pm-1pm	3.0	Stockton	CMAS 102	Villalovoz, F
AND	Mon	1pm-4pm		Stockton	CMAS 130	Villalovoz, F
AND	TBA:	1.5 hrs./wk		Stockton	CMAS 130	

E M 022 Ultramicrotomy for Electron Microscopy

Prerequisites: E M-021 Introductory Techniques for Electron Microscopy each with a grade of "C" or better.

Grading Option 0: A-F or Inc.

Schedule: Full Term, January 16 - May 25

23832	WF	7am-8am	4.5	Stockton	CMAS 130	Fellner, W
AND	WF	8am-11am		Stockton	CMAS 130	Fellner, W
AND	TBA:	2.0 hrs./wk		Stockton	CMAS 130	

Students must meet an additional 2.0 hrs/wk for lab

E M 030 Current Microscopies: Optics, Theory, and Application

Prerequisites: E M-021 Introductory Techniques for Electron Microscopy each with a grade of "C" or better and PHYS-010 Introduction to Physics each with a grade of "C" or better.

Grading Option 0: A-F or Inc.

Schedule: Full Term, January 16 - May 25

56029	Tues	1pm-3pm	3.0	Stockton	CMAS 102	Fellner, W
AND	Tues	3pm-6pm		Stockton	CMAS 130	Fellner, W

E M 034 Introduction to Materials Electron Microscopy

Prerequisites: E M-021 Introductory Techniques for Electron Microscopy each with a grade of "C" or better.

Grading Option 0: A-F or Inc.

Schedule: Full Term, January 16 - May 25

53575	WF	4pm-5pm	4.0	Stockton	CMAS 102	Villalovoz, F
AND	WF	1pm-4pm		Stockton	CMAS 130	Villalovoz, F

Students must meet an additional 2hrs/wk for lab

Code	Days	Hours	Units	Location	Room	Instructor
E M 039 Advanced Biological Scanning Electron Microscopy						
<i>Prerequisites: E M-038 Scanning Electron Microscopy each with a grade of "C" or better.</i>						
<i>Grading Option 0: A-F or Inc.</i>						
Schedule: Full Term, January 16 - May 25						
32887	Tues	7am-8am	2.0	Stockton	CMAS 102	Fellner, W
AND	Tues	8am-10am		Stockton	CMAS 130	Fellner, W
AND	Tues	10am-11am		Stockton	CMAS 130	Fellner, W

Students must meet an additional 3 hrs/wk for lab.

E M 041 Analytical Scanning Electron Microscopy

Prerequisites: E M-038 Scanning Electron Microscopy each with a grade of "C" or better.

Grading Option 0: A-F or Inc.

Schedule: Full Term, January 16 - May 25

18946	Wed	11am-12pm	3.0	Stockton	CMAS 102	Villalovoz, F
AND	Thur	1pm-2pm		Stockton	CMAS 102	Villalovoz, F
AND	Thur	2pm-5pm		Stockton	CMAS 130	Villalovoz, F

E M 050H Special Studies: Electron Microscopy

Prerequisites: E M 035, Physical Electron Microscopy Laboratory, with a grade of "C" or better or E M 037, Advanced Techniques in Biological Electron Microscopy, with a grade of "C" or better.

Grading Option 0: A-F or Inc.

Schedule: Full Term, January 16 - May 25

*****	TBA		1.0	Stockton	CUNN 334	Fellner, W
*****	TBA		2.0	Stockton	CUNN 334	Fellner, W

E M 059 Advanced Projects in Electron Microscopy

Prerequisites: E M-035 Physical Electron Microscopy Laboratory each with a grade of "C" or better or E M-037 Advanced Techniques in Biological Electron Microscopy each with a grade of "C" or better.

Grading Option 0: A-F or Inc.

Schedule: Full Term, January 16 - May 25

17234	Thur	7am-8am	2.0	Stockton	CMAS 102	Villalovoz, F
AND	Thur	8am-11am		Stockton	CMAS 130	Villalovoz, F

Students must meet an additional 3hrs/wk for lab.

E M 079 Applied Microscopy Principles

Prerequisites: E M 021, Introductory Techniques for Electron Microscopy, with a grade of "C" or better.

Grading Option 1: CR/NC Only

Schedule: Full Term, January 16 - May 25

*****	TBA:	3.0 hrs./wk	1.0	Stockton	CUNN 334	Fellner, W
*****	TBA:	6.0 hrs./wk	2.0	Stockton	CUNN 334	Fellner, W
*****	TBA:	9.0 hrs./wk	3.0	Stockton	CUNN 334	Fellner, W

Electronics Technology

ELECT 012 Solid State Devices

Prerequisites: ELECT 011, AC and DC Network Analysis, with a grade of "C" or better or.

Grading Option 0: A-F or Inc.

Schedule: Full Term, January 16 - May 25

50783	MW	8:30am-11am	6.0	Stockton	BUDD 221	Wright, D
AND	MW	11am-12:30pm		Stockton	BUDD 221 G	Wright, D

ELECT 013A Digital Integrated Circuits

Corequisites: ELECT-011 AC and DC Network Analysis.

Grading Option 0: A-F or Inc.

Schedule: Full Term, January 16 - May 25

86719	MW	12:30pm-2:30pm	4.5	Stockton	BUDD 221	Wright, D
AND	MW	2:30pm-3:30pm		Stockton	BUDD 221 G	Wright, D

Code	Days	Hours	Units	Location	Room	Instructor
------	------	-------	-------	----------	------	------------

ELECT 014A Electronic Troubleshooting

Prerequisites: ELECT 011, AC and DC Network Analysis, with a grade of "C" or better.

Grading Option 0: A-F or Inc.

Schedule: Full Term, January 16 - May 25

74688	TTh	7pm-7:30pm	2.5	Stockton	BUDD 221 G	Isbell, H
AND	TTh	7:30pm-10pm		Stockton	BUDD 221 G	Isbell, H

ELECT 014B Advanced Electronics Troubleshooting

Grading Option 0: A-F or Inc.

Schedule: Full Term, January 16 - May 25

78159	TTh	7pm-7:30pm	2.5	Stockton	BUDD 221 G	Isbell, H
AND	TTh	7:30pm-10pm		Stockton	BUDD 221 G	Isbell, H

ELECT 014C Troubleshooting Computers

Grading Option 0: A-F or Inc.

Schedule: Full Term, January 16 - May 25

19350	TTh	8:30pm-9pm	2.5	Stockton	BUDD 221 G	Isbell, H
AND	TTh	6pm-8:30pm		Stockton	BUDD 221 G	Isbell, H

ELECT 017 Robotics / Automation Introduction

Grading Option 0: A-F or Inc.

Schedule: Full Term, January 16 - May 25

35152	TTh	8:30am-10am	4.0	Stockton	BUDD 221 G	Wright, D
AND	TTh	10am-11:30am		Stockton	BUDD 221 G	Wright, D
14401	MW	6pm-7:30pm	4.0	Stockton	BUDD 221	Wright, D
AND	MW	7:30pm-9pm		Stockton	BUDD 221 G	Wright, D

ELECT 030A Basic Electronic Computer Networks

Grading Option 0: A-F or Inc.

Schedule: Off-Campus Classes

10983	MWF	8pm-10pm	4.0	Tracy	TCTR 126	Vargas, S
AND	MWF	6pm-8pm		Tracy	TCTR 126	Vargas, S

Section 10983 meets 1/16/2007-3/17/2007. Refund date: 1/19/2007.

Last drop date without a W: 1/31/2007. Last drop date with a W: 3/2/2007.

Section 10983 will be held at Tracy Center.

ELECT 030B Advanced Electronic Computer Networks

Advisories: Have completed ELECT 30A or ELECT 77A and ELECT 77B.

Grading Option 0: A-F or Inc.

Schedule: Off-Campus Classes

95795	MWF	8pm-10pm	4.0	Tracy	TCTR 126	Vargas, S
AND	MWF	6pm-8pm		Tracy	TCTR 126	Vargas, S

Section 95795 meets 3/26/2007-5/25/2007. Refund date: 3/29/2007.

Last drop date without a W: 4/18/2007. Last drop date with a W: 5/11/2007.

Section 95795 will be held at Tracy Center.

ELECT 030C Basic Electronic Network Systems

Advisories: Have completed ELECT 77C and ELECT 77D or ELECT 30B.

Grading Option 0: A-F or Inc.

Schedule: Off-Campus Classes

78389	MWF	5pm-7pm	4.0	Tracy	TCTR 126	Vargas, S
AND	MWF	7pm-9pm		Tracy	TCTR 126	Vargas, S

Section 78389 meets 1/16/2007-3/17/2007. Refund date: 1/19/2007.

Last drop date without a W: 1/31/2007. Last drop date with a W: 3/2/2007.

Section 78389 will be held at Tracy Center.

ELECT 030D Advanced Electronic Network Systems

Advisories: Have completed ELECT 77E and ELECT 77F or ELECT 30C.

Grading Option 0: A-F or Inc.

Schedule: Off-Campus Classes

24600	MWF	5pm-7pm	4.0	Tracy	TCTR 126	Vargas, S
AND	MWF	7pm-9pm		Tracy	TCTR 126	Vargas, S

Section 24600 meets 3/26/2007-5/25/2007. Refund date: 3/29/2007.

Last drop date without a W: 4/18/2007. Last drop date with a W: 5/11/2007.

Section 24600 will be held at Tracy Center.

Code	Days	Hours	Units	Location	Room	Instructor
------	------	-------	-------	----------	------	------------

ELECT 032A Advanced Routing for Scalable Network Systems

Prerequisites: ELECT 30D with a grade of "C" or better.

Grading Option 0: A-F or Inc.

Schedule: Off-Campus Classes

15125	TTh	5:30pm-7:45pm	6.0	Tracy	TCTR 126	Vargas, S
AND	TTh	7:45pm-10pm		Tracy	TCTR 126	Vargas, S

Section 15125 meets 1/16/2007-5/25/2007. Refund date: 1/29/2007.

Last drop date without a W: 2/9/2007. Last drop date with a W: 4/26/2007.

Section 15125 will be held at Tracy Center.

ELECT 032B Remote Access Network Systems

Prerequisites: ELECT 030D, Advanced Electronic Network Systems, with a grade of "C" or better.

Grading Option 0: A-F or Inc.

Schedule: Off-Campus Classes

70479	TTh	5:30pm-7:45pm	6.0	Tracy	TCTR 126	Vargas, S
AND	TTh	7:45pm-10pm		Tracy	TCTR 126	Vargas, S

Section 70479 meets 1/16/2007-5/25/2007. Refund date: 1/29/2007.

Last drop date without a W: 2/9/2007. Last drop date with a W: 4/26/2007.

Section 70479 will be held at Tracy Center.

ELECT 032C Multilayer Switching

Prerequisites: ELECT-030D Advanced Electronic Network Systems each with a grade of "C" or better.

Grading Option 0: A-F or Inc.

Schedule: Off-Campus Classes

10822	TTh	5:30pm-7:45pm	6.0	Tracy	TCTR 126	Vargas, S
AND	TTh	7:45pm-10pm		Tracy	TCTR 126	Vargas, S

Section 10822 meets 1/16/2007-5/25/2007. Refund date: 1/29/2007.

Last drop date without a W: 2/9/2007. Last drop date with a W: 4/26/2007.

Section 10822 will be held at Tracy Center.

ELECT 050H Special Studies: Electronics Technology

Prerequisites: ELECT 011, AC and DC Network Analysis, with a grade of "C" or better and ELECT 012, Solid State Devices, with a grade of "C" or better and ELECT 013A, Integrated Circuits, with a grade of "C" or better.

Grading Option 0: A-F or Inc.

Schedule: Full Term, January 16 - May 25

*****	TBA:	1.0 hrs./wk	1.0	Stockton	HOLT 140	Ciochina, A
*****	TBA:	2.0 hrs./wk	2.0	Stockton	HOLT 140	Ciochina, A

Engineering

ENGR 001 Introduction to Engineering and Technology

Prerequisites: MATH-080 Elementary Algebra each with a grade of "C" or better.

Prerequisite Skills: 1. Advisory Reading Level II.

Grading Option 0: A-F or Inc.

Schedule: Full Term, January 16 - May 25

91387	Tues	12:30pm-1:30pm	3.0	Stockton	HOLT 133	Crawford, R
AND	Thur	12:30pm-1:30pm		Stockton	HOLT 133	
AND	Tues	1:30pm-4:30pm		Stockton	HOLT 133	Crawford, R

ENGR 002 Engineering Graphics

Prerequisites: ETECH 012, Computer-Aided Drafting, with a grade of "C" or better and ETECH 13, Engineering Drafting Skills, with a grade of "C" or better.

Grading Option 0: A-F or Inc.

Schedule: Full Term, January 16 - May 25

87658	MW	9am-10am	3.0	Stockton	HOLT 130	Larson, J
AND	MW	10am-12pm		Stockton	HOLT 130	Larson, J

ENGR 004 Engineering Materials

Prerequisites: CHEM 001A, General Chemistry, with a grade of "C" or better.

Grading Option 0: A-F or Inc.

Schedule: Full Term, January 16 - May 25

37243	TTh	9am-10am	3.0	Stockton	HOLT 131	Matthews, K
AND	TTh	10:30am-12:30pm		Stockton	HOLT 126	Matthews, K

See page 4 for Drop and Refund Dates.

Code	Days	Hours	Units	Location	Room	Instructor
ENGR 006 Engineering Circuit Analysis						
<i>Prerequisites: MATH-004 Differential Equations each with a grade of "C" or better or PHYS-004C Principles of Physics: Electricity and Magnetism each with a grade of "C" or better or. Corequisites: MATH-004 Differential Equations and PHYS-004C Principles of Physics: Electricity and Magnetism.</i>						
<i>Grading Option 0: A-F or Inc.</i>						
Schedule: Full Term, January 16 - May 25						
20289	MWF	8am-9am	4.0	Stockton	HOLT 131	Crawford, R
AND	Wed	1pm-4pm		Stockton	HOLT 131	Crawford, R

ENGR 008 Statics

Prerequisites: MATH-002 Calculus each with a grade of "C" or better and PHYS-004A Principles of Physics: Mechanics each with a grade of "C" or better or.

Corequisites: PHYS-004A Principles of Physics: Mechanics.

Grading Option 0: A-F or Inc.

Schedule: Full Term, January 16 - May 25

17469	TTh	10:30am-12pm	3.0	Stockton	HOLT 133	Crawford, R
-------	-----	--------------	-----	----------	----------	-------------

ENGR 050H Special Studies: Engineering

Prerequisites: Completion of two semesters of engineering classes with a grade of "B" or better and presentation of a project acceptable to the instructor and division chairperson.

Grading Option 0: A-F or Inc.

Schedule: Full Term, January 16 - May 25

*****	TBA:	1.0 hrs./wk	1.0	Stockton	HOLT 140	Ciochina, A
*****	TBA:	2.0 hrs./wk	2.0	Stockton	HOLT 140	Ciochina, A

ENGR 069V Internship: Engineering Technology

Limitations on Enrollment: The student must enroll in a course that is directly related to the engineering technologies internship. The student must enroll in a minimum of 7 units during the semester including internship units. For summer session, the student must enroll in one related course in addition to internship. The combined total number of units a student may take in internship, work experience, and occupational practice may not exceed a maximum of 16 units. Participation requires submission and approval of internship program objectives and an employer internship agreement.

Advisories: GUID 30, 31, 32, 33.

Grading Option 1: CR/NC Only

Schedule: Full Term, January 16 - May 25

*****	TBA	1.0	Stockton	HOLT 140	Ciochina, A
*****	TBA	2.0	Stockton	HOLT 140	Ciochina, A
*****	TBA	3.0	Stockton	HOLT 140	Ciochina, A
*****	TBA	4.0	Stockton	HOLT 140	Ciochina, A

Engineering Technology

E TECH 011 Engineering Drafting

Prerequisites: ETECH 13 with a grade of "C" or better or concurrent enrollment in ETECH 13.

Grading Option 0: A-F or Inc.

Schedule: Full Term, January 16 - May 25

21589	MWF	9am-9:40am	3.0	Stockton	HOLT 132	Matthews, K
AND	MWF	9:40am-11am		Stockton	HOLT 132	Matthews, K

E TECH 012 Computer-Aided Drafting

Prerequisites: ARCH 001, Basic Architectural Drafting, with a grade of "C" or better or ETECH 013, Engineering Drafting Skills, with a grade of "C" or better.

Corequisites: ARCH 001, Basic Architectural Drafting, or ARCH 001, Basic Architectural Drafting.

Grading Option 0: A-F or Inc.

Schedule: Full Term, January 16 - May 25

55985	TTh	12:30pm-1:30pm	3.0	Stockton	HOLT 130	Larson, J
AND	TTh	1:30pm-3:30pm		Stockton	HOLT 130	Larson, J
16143	MW	5:30pm-6:30pm	3.0	Stockton	HOLT 130	Larson, J
AND	MW	6:30pm-8:30pm		Stockton	HOLT 130	Larson, J

E TECH 013 Engineering Drafting Skills

Grading Option 0: A-F or Inc.

Schedule: Full Term, January 16 - May 25

36873	TTh	9:30am-10:30am	3.0	Stockton	HOLT 132	Larson, J
AND	TTh	10:30am-12:30pm		Stockton	HOLT 132	Larson, J
61042	MW	10am-11am	3.0	Stockton	HOLT 132	Crawford, R
AND	MW	11am-1pm		Stockton	HOLT 131	Crawford, R
21275	MW	1:30pm-2:30pm	3.0	Stockton	HOLT 132	Matthews, K
AND	MW	2:30pm-4:30pm		Stockton	HOLT 132	Matthews, K

E TECH 020 Materials and Measurements

Advisories: MATH 080 with a grade of "C" or better.

Grading Option 0: A-F or Inc.

Schedule: Full Term, January 16 - May 25

50205	TTh	9am-10am	3.0	Stockton	HOLT 131	Matthews, K
AND	TTh	10:30am-12:30pm		Stockton	HOLT 126	Matthews, K

E TECH 022 Three Dimensional Modeling

Prerequisites: ETECH 012, Computer-Aided Drafting, with a grade of "C" or better or ARCH 012, Computer-Aided Drafting, with a grade of "C" or better.

Grading Option 0: A-F or Inc.

Schedule: Full Term, January 16 - May 25

64808	MW	12pm-1pm	3.0	Stockton	HOLT 130	Larson, J
AND	MW	1pm-3pm		Stockton	HOLT 130	Larson, J

E TECH 025 Computer Aided Drafting Projects

Prerequisites: ETECH 12 or ARCH 12 both with a grade of "C" or better.

Grading Option 0: A-F or Inc.

Schedule: Full Term, January 16 - May 25

*****	TBA:	3.0 hrs./wk	1.0	Stockton	HOLT 140	Ciochina, A
-------	------	-------------	-----	----------	----------	-------------

Obtain course enrollment code in Holt 140.

E TECH 026 Technical Statics

Prerequisites: MATH 31; or MATH 36; or MATH 87; with a grade of "C" or better.

Grading Option 0: A-F or Inc.

Schedule: Full Term, January 16 - May 25

65184	TTh	7:30am-9am	3.0	Stockton	HOLT 131	Crawford, R
-------	-----	------------	-----	----------	----------	-------------

E TECH 041 Civil Drafting: Site Design and Improvement

Prerequisites: ETECH-012 Computer-Aided Drafting each with a grade of "C" or better and MATH-080 Elementary Algebra each with a grade of "C" or better.

Grading Option 0: A-F or Inc.

Schedule: Full Term, January 16 - May 25

48962	MW	9am-10am	4.0	Stockton	HOLT 130	Crawford, R
AND	MW	10am-12pm		Stockton	HOLT 130	Crawford, R
AND	Fri	9am-11am		Stockton	HOLT 130	

E TECH 045 Practical Machine Design

Prerequisites: ETECH-012 Computer-Aided Drafting each with a grade of "C" or better and MECH-015 Machine Tool Process each with a grade of "C" or better.

Grading Option 0: A-F or Inc.

Schedule: Full Term, January 16 - May 25

25443	MW	11am-12pm	3.0	Stockton	HOLT 132	Larson, J
AND	WF	12pm-2pm		Stockton	HOLT 127	Robinson, C

E TECH 046 Mechanical and Electrical Systems

Prerequisites: ETECH-012 Computer-Aided Drafting each with a grade of "C" or better or ARCH-012 Computer-Aided Drafting each with a grade of "C" or better.

Grading Option 0: A-F or Inc.

Schedule: Full Term, January 16 - May 25

41041	MW	3pm-4pm	3.0	Stockton	HOLT 131	Matthews, K
AND	MW	4pm-5:30pm		Stockton	HOLT 130	Matthews, K

Code	Days	Hours	Units	Location	Room	Instructor
E TECH 047 Introduction to Industrial Control Systems						
Grading Option 0: A-F or Inc.						
Schedule: Full Term, January 16 - May 25						
82627	TTh	5:30pm-6:30pm	3.0	Stockton	HOLT 126	Matthews, K
AND	TTh	6:30pm-8:30pm		Stockton	HOLT 126	Matthews, K

E TECH 070 Applied Design and Fabrication Project						
Grading Option 0: A-F or Inc.						
Schedule: Full Term, January 16 - May 25						
46249	TTh	8am-9am	1.0	Stockton	HOLT 126	Robinson, C
AND	TBA:	1.0 hrs./wk		Stockton	HOLT 126	

E TECH 076 Applied Statics						
Advisories: MATH 80 with a grade of "C" or better.						
Grading Option 0: A-F or Inc.						
Schedule: Full Term, January 16 - May 25						
55374	TTh	7:30am-9am	3.0	Stockton	HOLT 131	Crawford, R

English

ENG 001A Written Communications						
Prerequisites: ENG 079, Preparatory English, with a grade of "C" or better.						
Grading Option 0: A-F or Inc.						
Schedule: Full Term, January 16 - May 25						
16813	TTh	6:30am-8am	3.0	Stockton	CUNN 325	Hemington, J
42485	TTh	6:30am-8am	3.0	Stockton	LOCK 301	Coleman, W
37689	MWF	7am-8am	3.0	Stockton	LOCK 301	Moore, R
59005	MWF	8am-9am	3.0	Stockton	LOCK 421	William-Wh, L
57074	MWF	8am-9am	3.0	Stockton	LOCK 301	Moore, R
50270	TTh	8am-9:30am	3.0	Stockton	LOCK 311	Coleman, W
42571	TTh	8am-9:30am	3.0	Stockton	CUNN 325	Hemington, J
25946	TTh	8am-9:30am	3.0	Stockton	LOCK 301	Ayers, S
39611	MWF	9am-10am	3.0	Stockton	LOCK 421	William-Wh, L
36315	MWF	9am-10am	3.0	Stockton	LOCK 301	Moore, R
66717	MWF	9am-10am	3.0	Stockton	SHIM 319	Ramirez, P
77927	TTh	9:30am-11am	3.0	Stockton	BUDD 215	Oren, D
45589	TTh	9:30am-11am	3.0	Stockton	LOCK 301	Hemington, J
*****	TTh	9:30am-11am	3.0	Stockton	BUDD 215	Oren, D

The above section is a Learning Communities course.

85408	TTh	9:30am-11am	3.0	Stockton	SHIM 206	Buettner, L
37792	TTh	9:30am-11am	3.0	Stockton	BUDD 323	Hatch, S
14483	TTh	11am-12:30pm	3.0	Stockton	BUDD 215	Oren, D
61433	MWF	11am-12pm	3.0	Stockton	SHIM 417	Buettner, L
20117	TTh	11am-12:30pm	3.0	Stockton	HOLT 125	Blackford, M
56483	TTh	11am-12:30pm	3.0	Stockton	CUNN 318	Laughton, B
77572	MW	12pm-1:30pm	3.0	Stockton	LOCK 108	Rizvi, S
74167	MW	1pm-2:30pm	3.0	Stockton	BUDD 323	Fox, J
37858	TTh	1pm-2:30pm	3.0	Stockton	HOLT 125	Blackford, M
76958	MWF	1pm-2pm	3.0	Stockton	LOCK 301	Hamilton, M
67495	TTh	1:30pm-2:55pm	3.0	Stockton	LOCK 402	Mahmood, I
11966	MW	5pm-6:30pm	3.0	Stockton	BUDD 323	Evans, R
28413	Thur	6:30pm-9:30pm	3.0	Stockton	BUDD 403	Thomas, M
13383	Wed	6:30pm-9:30pm	3.0	Stockton	BUDD 323	Noto, L
93138	Tues	6:30pm-9:30pm	3.0	Stockton	HOLT 301	Ahearn, T
86125	Mon	6:30pm-9:45pm	3.0	Stockton	BUDD 215	Ayers, S
Schedule: 9 Weeks (Session 9A), January 16 - March 16						
56988	Fri	6pm-9pm	3.0	Stockton	SHIM 327	Mostafa, D
AND	Sat	9am-12:30pm		Stockton	SHIM 327	
55626	TTh	12:30pm-3:30pm	3.0	Stockton	LOCK 302	Hutcheon, P
33559	MWF	2pm-4pm	3.0	Stockton	LOCK 108	Rizvi, S

(Continued next column)

Code	Days	Hours	Units	Location	Room	Instructor
ENG 001A (Continued)						
Schedule: 15 Weeks (Session 15A), February 5 - May 25						
92900	TTh	12:30pm-2:15pm	3.0	Stockton	CUNN 318	Laughton, B
95069	Wed	6:30pm-10pm	3.0	Stockton	HOLT 407	Moua, L
24460	Tues	6:30pm-10pm	3.0	Stockton	SHIM 326	Layfield, L
Schedule: On-Line Classes						
63000	TBA:	3.0 hrs./wk	3.0	TBA	INTERNET	Adams, K
Section 63000 meets 1/16/2007-5/25/2007. Refund date: 1/29/2007.						
Last drop date without a W: 2/9/2007. Last drop date with a W: 4/26/2007.						
31442	TBA:	3.0 hrs./wk	3.0	TBA	INTERNET	Adams, K
Section 31442 meets 1/16/2007-5/25/2007. Refund date: 1/29/2007.						
Last drop date without a W: 2/9/2007. Last drop date with a W: 4/26/2007.						
39950	TBA:	3.0 hrs./wk	3.0	TBA	INTERNET	Freedman, L
Section 39950 meets 1/16/2007-5/25/2007. Refund date: 1/29/2007.						
Last drop date without a W: 2/9/2007. Last drop date with a W: 4/26/2007.						
29299	TBA:	3.0 hrs./wk	3.0	TBA	INTERNET	Chapman, S
Section 29299 meets 1/16/2007-5/25/2007. Refund date: 1/29/2007.						
Last drop date without a W: 2/9/2007. Last drop date with a W: 4/26/2007.						
90468	TBA:	3.0 hrs./wk	3.0	TBA	INTERNET	Freedman, L
Section 90468 meets 1/16/2007-5/25/2007. Refund date: 1/29/2007.						
Last drop date without a W: 2/9/2007. Last drop date with a W: 4/26/2007.						
50534	TBA:	3.0 hrs./wk	3.0	TBA	INTERNET	Levinson, M
Section 50534 meets 1/16/2007-5/25/2007. Refund date: 1/29/2007.						
Last drop date without a W: 2/9/2007. Last drop date with a W: 4/26/2007.						
24041	TBA:	3.0 hrs./wk	3.0	TBA	INTERNET	Girouard, J
Section 24041 meets 1/16/2007-5/25/2007. Refund date: 1/29/2007.						
Last drop date without a W: 2/9/2007. Last drop date with a W: 4/26/2007.						
Log in information is included with the class textbook which is available in the Delta College Bookstore.						
13206	TBA:	3.0 hrs./wk	3.0	TBA	INTERNET	Ramsey, L
Section 13206 meets 1/16/2007-5/25/2007. Refund date: 1/29/2007.						
Last drop date without a W: 2/9/2007. Last drop date with a W: 4/26/2007.						
67228	TBA:	3.0 hrs./wk	3.0	TBA	INTERNET	Chapman, S
Section 67228 meets 1/16/2007-5/25/2007. Refund date: 1/29/2007.						
Last drop date without a W: 2/9/2007. Last drop date with a W: 4/26/2007.						
35544	TBA:	3.0 hrs./wk	3.0	TBA	INTERNET	Freedman, L
Section 35544 meets 1/16/2007-5/25/2007. Refund date: 1/29/2007.						
Last drop date without a W: 2/9/2007. Last drop date with a W: 4/26/2007.						
Schedule: Off-Campus Classes						
71046	MW	8:30am-10am	3.0	Manteca	MCTR 102	Gates, N
Section 71046 meets 1/16/2007-5/25/2007. Refund date: 1/29/2007.						
Last drop date without a W: 2/9/2007. Last drop date with a W: 4/26/2007.						
Section 71046 will be held at Manteca Center.						
10950	MW	8:30am-10am	3.0	Tracy	TCTR 122	Kindle, T
Section 10950 meets 1/16/2007-5/25/2007. Refund date: 1/29/2007.						
Last drop date without a W: 2/9/2007. Last drop date with a W: 4/26/2007.						
Section 10950 will be held at Tracy Center.						
73453	MW	10am-11:30am	3.0	Tracy	TCTR 122	Kindle, T
Section 73453 meets 1/16/2007-5/25/2007. Refund date: 1/29/2007.						
Last drop date without a W: 2/9/2007. Last drop date with a W: 4/26/2007.						
Section 73453 will be held at Tracy Center.						
14380	MW	11:30am-1pm	3.0	Tracy	TCTR 122	Kindle, T
Section 14380 meets 1/16/2007-5/25/2007. Refund date: 1/29/2007.						
Last drop date without a W: 2/9/2007. Last drop date with a W: 4/26/2007.						
Section 14380 will be held at Tracy Center.						
33850	Tues	1:30pm-4:30pm	3.0	Off-Campus	CSU TBA	Kuehn, P
Section 33850 meets 1/16/2007-5/25/2007. Refund date: 1/29/2007.						
Last drop date without a W: 2/9/2007. Last drop date with a W: 4/26/2007.						
Section 33850 will be held at CSU Stockton Center.						
67417	Wed	6:30pm-9:30pm	3.0	Lodi-Galt	LHS 116	Rose, M
Section 67417 meets 1/16/2007-5/25/2007. Refund date: 1/29/2007.						
Last drop date without a W: 2/9/2007. Last drop date with a W: 4/26/2007.						
Section 67417 will be held at LODI HIGH SCHOOL.						
71399	Thur	6:30pm-9:30pm	3.0	Lodi-Galt	LHS 1D	Cassel, J
Section 71399 meets 1/16/2007-5/25/2007. Refund date: 1/29/2007.						
Last drop date without a W: 2/9/2007. Last drop date with a W: 4/26/2007.						
Section 71399 will be held at LODI HIGH SCHOOL.						
81352	Wed	6:30pm-9:30pm	3.0	Tracy	TCTR 121	Bishop, A
Section 81352 meets 1/16/2007-5/25/2007. Refund date: 1/29/2007.						
Last drop date without a W: 2/9/2007. Last drop date with a W: 4/26/2007.						
Section 81352 will be held at Tracy Center.						
Class will be held at West High School, 1775 W. Lowell Ave, Tracy. Directions/maps available at Tracy Center Office.						

See page 4 for Drop and Refund Dates.

Code	Days	Hours	Units	Location	Room	Instructor
ENG 001B Written Communications						
<i>Prerequisites: ENG 1A with a grade of "C" or better.</i>						
<i>Grading Option 0: A-F or Inc.</i>						
Schedule: Full Term, January 16 - May 25						
57752	TTh	8am-9:30am	3.0	Stockton	BUDD 215	Holden, J
22101	TTh	8am-9:30am	3.0	Stockton	LOCK 302	Andrews, C
74345	MWF	10am-11am	3.0	Stockton	LOCK 302	Ramirez, P
96136	MW	11am-12:30pm	3.0	Stockton	SHIM 227	Andrews, C
40411	TTh	1pm-2:30pm	3.0	Stockton	SHIM 206	Little, M
52193	Wed	6:30pm-9:25pm	3.0	Stockton	LOCK 301	Stoner, H
Schedule: On-Line Classes						
57575	TBA:	3.0 hrs./wk	3.0	TBA	INTERNET	Rickansrud, R
Section 57575 meets 1/16/2007-5/25/2007. Refund date: 1/29/2007.						
Last drop date without a W: 2/9/2007. Last drop date with a W: 4/26/2007.						
98170	TBA:	3.0 hrs./wk	3.0	TBA	INTERNET	Rennicks I, R
Section 98170 meets 1/16/2007-5/25/2007. Refund date: 1/29/2007.						
Last drop date without a W: 2/9/2007. Last drop date with a W: 4/26/2007.						
43710	TBA:	3.0 hrs./wk	3.0	TBA	INTERNET	Rennicks I, R
Section 43710 meets 1/16/2007-5/25/2007. Refund date: 1/29/2007.						
Last drop date without a W: 2/9/2007. Last drop date with a W: 4/26/2007.						
Schedule: Off-Campus Classes						
40798	TTh	10am-11:30am	3.0	Tracy	TCTR 122	Doell, E
Section 40798 meets 1/16/2007-5/25/2007. Refund date: 1/29/2007.						
Last drop date without a W: 2/9/2007. Last drop date with a W: 4/26/2007.						
Section 40798 will be held at Tracy Center.						
ENG 001D Critical Composition						
<i>Prerequisites: ENG 001A, Written Communications, with a grade of "C" or better.</i>						
<i>Grading Option 0: A-F or Inc.</i>						
Schedule: Full Term, January 16 - May 25						
98378	MWF	7am-8am	3.0	Stockton	LOCK 108	Hom, N
88660	MWF	8am-9am	3.0	Stockton	LOCK 108	Hom, N
50229	MWF	8am-9am	3.0	Stockton	LOCK 302	Powell, H
86185	TTh	8am-9:30am	3.0	Stockton	BUDD 403	Duffett, M
10428	TTh	8am-9:30am	3.0	Stockton	SHIM 227	Kruger, J
31375	TTh	9:30am-11am	3.0	Stockton	LOCK 108	Ayers, S
21479	MW	10am-11:30am	3.0	Stockton	BUDD 403	Oren, D
95284	MWF	11am-12pm	3.0	Stockton	LOCK 302	Powell, H
11113	TTh	11am-12:30pm	3.0	Stockton	LOCK 301	Powell, H
47866	TTh	12pm-1:30pm	3.0	Stockton	LOCK 402	Mahmood, I
42039	MWF	2pm-3pm	3.0	Stockton	LOCK 301	Hamilton, M
94385	TTh	4pm-5:30pm	3.0	Stockton	LOCK 311	Sheil, P
16783	Tues	6:30pm-9:30pm	3.0	Stockton	SHIM 132	Rider, W
Schedule: 9 Weeks (Session 9B), March 19 - May 25						
68500	Fri	6pm-9pm	3.0	Stockton	SHIM 132	Moquett, K
AND	Sat	9am-12:30pm		Stockton	SHIM 132	
63598	MWF	2pm-4pm	3.0	Stockton	LOCK 108	Rizvi, S
Schedule: 15 Weeks (Session 15A), February 5 - May 25						
40521	Thur	6:30pm-10pm	3.0	Stockton	SHIM 132	Layfield, L
73261	Thur	6:30pm-10pm	3.0	Stockton	SHIM 417	Duffel, K
Schedule: On-Line Classes						
20452	TBA:	3.0 hrs./wk	3.0	TBA	INTERNET	Villegas, A
Section 20452 meets 1/16/2007-5/25/2007. Refund date: 1/29/2007.						
Last drop date without a W: 2/9/2007. Last drop date with a W: 4/26/2007.						
69231	TBA:	3.0 hrs./wk	3.0	TBA	INTERNET	Villegas, A
Section 69231 meets 1/16/2007-5/25/2007. Refund date: 1/29/2007.						
Last drop date without a W: 2/9/2007. Last drop date with a W: 4/26/2007.						
33570	TBA:	3.0 hrs./wk	3.0	TBA	INTERNET	Stagnaro, M
Section 33570 meets 1/16/2007-5/25/2007. Refund date: 1/29/2007.						
Last drop date without a W: 2/9/2007. Last drop date with a W: 4/26/2007.						
66498	TBA:	3.0 hrs./wk	3.0	TBA	INTERNET	Villegas, A
Section 66498 meets 1/16/2007-5/25/2007. Refund date: 1/29/2007.						
Last drop date without a W: 2/9/2007. Last drop date with a W: 4/26/2007.						
17282	TBA:	3.0 hrs./wk	3.0	TBA	INTERNET	Stagnaro, M
Section 17282 meets 1/16/2007-5/25/2007. Refund date: 1/29/2007.						
Last drop date without a W: 2/9/2007. Last drop date with a W: 4/26/2007.						

(Continued next column)

Code	Days	Hours	Units	Location	Room	Instructor
ENG 001D (Continued)						
Schedule: Off-Campus Classes						
33144	TTh	8:30am-10am	3.0	Tracy	TCTR 122	Doell, E
Section 33144 meets 1/16/2007-5/25/2007. Refund date: 1/29/2007.						
Last drop date without a W: 2/9/2007. Last drop date with a W: 4/26/2007.						
Section 33144 will be held at Tracy Center.						
42149	Wed	6:30pm-9:30pm	3.0	Manteca	MCTR 102	Kuehn, P
Section 42149 meets 1/16/2007-5/25/2007. Refund date: 1/29/2007.						
Last drop date without a W: 2/9/2007. Last drop date with a W: 4/26/2007.						
Section 42149 will be held at Manteca Center.						
67925	Tues	6:30pm-9:30pm	3.0	Tracy	WHS TBA	Kuehn, P
Section 67925 meets 1/16/2007-5/25/2007. Refund date: 1/29/2007.						
Last drop date without a W: 2/9/2007. Last drop date with a W: 4/26/2007.						
Section 67925 will be held at West High School.						
Class will be held at West High School, 1775 W. Lowell Ave, Tracy. Directions/maps available at Tracy Center Office.						
63098	Wed	6:30pm-10pm	3.0	Lodi-Galt	LHS 1C	Thompson, J
Section 63098 meets 2/5/2007-5/25/2007. Refund date: 2/13/2007.						
Last drop date without a W: 3/7/2007. Last drop date with a W: 4/25/2007.						
Section 63098 will be held at LODI HIGH SCHOOL.						
ENG 027 Rapid Reading						
<i>Corequisites: READING 091A, Reading in Literature.</i>						
<i>Grading Option 3: A-F or CR/NC</i>						
Schedule: 15 Weeks (Session 15A), February 5 - May 25						
25041	Thur	6pm-8:20pm	2.0	Stockton	HOLT 201 C	Oren, D
ENG 030 The Film as Literature						
<i>Grading Option 0: A-F or Inc.</i>						
Schedule: Full Term, January 16 - May 25						
77936	TTh	11am-12:30pm	3.0	Stockton	LOCK 302	Hutcheon, P
42646	Thur	6pm-9pm	3.0	Stockton	FORM WEST	McBride, J
Schedule: 9 Weeks (Session 9B), March 19 - May 25						
****	TTh	12:30pm-3:30pm	3.0	Stockton	LOCK 302	Marconi, M
Schedule: Off-Campus Classes						
33622	Fri	6pm-9:10pm	3.0	Tracy	TCTR 121	Dunne, D
Section 33622 meets 1/16/2007-5/25/2007. Refund date: 1/29/2007.						
Last drop date without a W: 2/9/2007. Last drop date with a W: 4/26/2007.						
Section 33622 will be held at Tracy Center.						
ENG 032A Seminar in Communications: Tutor Center						
<i>Grading Option 3: A-F or CR/NC</i>						
Schedule: Other Sessions						
****	TBA:	2.0 hrs./wk	2.0	Stockton	HOLT 201	Gonzales, J
This class meets 1/16/2007-3/23/2007. Refund date 1/22/2007.						
Last drop date without a W: 2/2/2007. Last drop date with a W: 3/7/2007.						
Obtain course enrollment code in Shim 217.						
****	TBA:	2.0 hrs./wk	2.0	Stockton	HOLT 201	Gonzales, J
This class meets 3/26/2007-5/25/2007. Refund date 3/29/2007. Last drop date without a W: 4/18/2007. Last drop date with a W: 5/11/2007. Obtain course enrollment code in Shim 217.						
ENG 032B Seminar in Communications: Writing Lab						
<i>Grading Option 3: A-F or CR/NC</i>						
Schedule: Other Sessions						
****	TBA:	2.0 hrs./wk	2.0	Stockton	HOLT 201	Gillam, J
Obtain course enrollment code in Holt 201.						
****	TBA:	2.0 hrs./wk	2.0	Stockton	HOLT 201	Gonzales, J
This class meets 1/16/2007-3/23/2007. Refund date 1/22/2007.						
Last drop date without a W: 2/2/2007. Last drop date with a W: 3/7/2007.						
Obtain course enrollment code in Holt 201.						
****	TBA:	2.0 hrs./wk	2.0	Stockton	HOLT 201	Gonzales, J
This class meets 3/26/2007-5/25/2007. Refund date 3/29/2007. Last drop date without a W: 4/18/2007. Last drop date with a W: 5/11/2007. Obtain course enrollment code in Holt 201.						

Code	Days	Hours	Units	Location	Room	Instructor
------	------	-------	-------	----------	------	------------

ENG 032C Seminar in Communications: Reading-Beginning Tutor Techniques

Grading Option 3:A-F or CR/NC

Schedule: Other Sessions

***** Sa 8am-3pm 2.0 Stockton CUNN 435 Hurtado, L

This class meets 1/16/2007-3/17/2007. Refund date 1/19/2007.

Last drop date without a W: 1/27/2007. Last drop date with a W: 3/3/2007.

The above course is designed for mini-corp students.

***** Tue 2pm-4pm 1.0 Stockton TBA TBA Kuehn, P

This class meets 3/26/2007-5/19/2007. Refund date 3/28/2007.

Last drop date without a W: 4/16/2007. Last drop date with a W: 5/8/2007.

***** TBA: 2.0 hrs./wk 2.0 Stockton HOLT 201 Gonzales, J

This class meets 1/16/2007-3/23/2007. Refund date 1/22/2007.

Last drop date without a W: 2/2/2007. Last drop date with a W: 3/7/2007.

Obtain course enrollment code in Holt 201.

53793 Tue 2pm-4pm 1.0 Stockton Budd 215 Kuehn, P

Section 53793 meets 1/16/2007-3/17/2007. Refund date 1/19/2007.

Last drop date without a W: 2/1/2007. Last drop date with a W: 3/2/2007.

57721 Mon 5:30pm-8pm 1.0 Stockton LOCK 302 Miller-Tar, D

Section 57721 meets 1/16/2007-3/16/2007. Refund date 1/19/2007.

Last drop date without a W: 1/29/2007. Last drop date with a W: 2/26/2007.

***** Mon 5:30pm-7:30pm 1.0 Stockton LOCK 302 Miller-Tar, D

This class meets 3/19/2007-5/25/2007. Refund date 3/22/2007.

Last drop date without a W: 4/9/2007. Last drop date with a W: 5/7/2007.

***** TBA: 2.0 hrs./wk 2.0 Stockton HOLT 201 Gonzales, J

This class meets 3/26/2007-5/25/2007. Refund date 3/29/2007.

Last drop date without a W: 4/18/2007. Last drop date with a W: 5/11/2007.

Obtain course enrollment code in Holt 201.

ENG 032D Seminar in Communications: Reading-Intermediate Tutor Techniques

Grading Option: 3:A-F or CR/NC

Schedule: Other Sessions

***** Tue 2pm-4pm 1.0 Stockton TBA TBA Kuehn, P

This class meets 1/16/2007-3/17/2007. Refund date 1/19/2007. Last drop date without a W: 1/30/2007. Last drop date with a W: 2/27/2007.

***** TBA: 2.0 hrs./wk 2.0 Stockton HOLT 201 Gonzales, J

This class meets 1/16/2007-3/23/2007. Refund date 1/22/2007. Last drop date without a W: 2/2/2007. Last drop date with a W: 3/7/2007. Obtain course enrollment code in Holt 201.

42596 Tue 2pm-4pm 1.0 Stockton Budd 215 Kuehn, P

Section 42596 meets 3/26/2007-5/19/2007. Refund date 3/28/2007. Last drop date without a W: 4/10/2007. Last drop date with a W: 5/1/2007.

39502 Mon 5:30pm-7:30pm 1.0 Stockton LOCK 302 Miller-Tar, D

Section 39502 meets 3/19/2007-5/25/2007. Refund date 3/22/2007. Last drop date without a W: 4/9/2007. Last drop date with a W: 5/7/2007. America Reads and Teacher TRAC.

***** Mon 5:30pm-8pm 1.0 Stockton LOCK 302 Miller-Tar, D

This class meets 1/16/2007-3/16/2007. Refund date 1/19/2007. Last drop date without a W: 1/29/2007. Last drop date with a W: 2/26/2007. America Reads and Teacher TRAC.

***** TBA: 6.0 hrs./wk 2.0 Stockton TBA TBA Hurtado, L

***** TBA: 2.0 hrs./wk 2.0 Stockton HOLT 201 Gonzales, J

This class meets 3/26/2007-5/25/2007. Refund date 3/29/2007. Last drop date without a W: 4/18/2007. Last drop date with a W: 5/11/2007. Obtain course enrollment code in Holt 201

ENG 032G Seminar in Communications: Mathematics

Grading Option 3: A-F or CR/NC

Schedule: Full Term, January 16 - May 25

***** TTh 8am-9am 2.0 Stockton SHIM 326 Thomas, M

Code	Days	Hours	Units	Location	Room	Instructor
------	------	-------	-------	----------	------	------------

ENG 032J Seminar in Communications: Community Tutor Training

Grading Option 3:A-F or CR/NC

Schedule: Other Sessions

***** TBA: 2.0 hrs./wk 2.0 Stockton HOLT 201 Gonzales, J

This class meets 1/16/2007-3/23/2007. Refund date 1/22/2007. Last drop date without a W: 2/2/2007. Last drop date with a W: 3/7/2007.

***** TBA: 6.0 hrs./wk 2.0 Stockton TBA TBA Hurtado, L

The above section is designed for mini-corp students.

***** TBA: 3.0 hrs./wk 1.0 Stockton TBA TBA Hurtado, L

The above section is designed for mini-corp students.

***** TBA: 2.0 hrs./wk 2.0 Stockton HOLT 201 Gonzales, J

This class meets 3/26/2007-5/25/2007. Refund date 3/29/2007. Last drop date without a W: 4/18/2007. Last drop date with a W: 5/11/2007.

ENG 033A Study Skills for Success in College

Grading Option 0: A-F or Inc.

Schedule: Full Term, January 16 - May 25

42131 TTh 8am-9:30am 2.0 Stockton HOLT 301 Amezcua, M

Schedule: Other Sessions

***** TWThF 8:30am-12:30pm 2.0 Stockton LOCK 108 Swanson, L

AND TBA: 18.0 hrs./wk TBA TBA TBA

This class meets 1/9/2007-1/12/2007. Refund date: 1/9/2007.

Last drop date without a W: 1/9/2007. Last drop date with a W: 1/11/2007.

The above class is designed for Prenursing students. Obtain course enrollment code in Shima 115.

***** TWThF 12:30pm-4:30pm 2.0 Stockton LOCK 108 Swanson, L

AND TBA: 18.0 hrs./wk TBA TBA TBA

This class meets 1/9/2007-1/12/2007. Refund date: 1/9/2007.

Last drop date without a W: 1/9/2007. Last drop date with a W: 1/11/2007.

The above class is designed for Prenursing students. Obtain course enrollment code in Shima 115.

55260 TTh 1pm-2:30pm 2.0 Stockton CUNN 132 Duffett, M

Section 55260 meets 1/16/2007-4/12/2007. Refund date: 1/23/2007.

Last drop date without a W: 2/6/2007. Last drop date with a W: 3/15/2007.

***** TTh 11am-12:15pm 2.0 Stockton BUDD 323 Duffett, M

Section 55722 meets 1/29/2007-5/15/2007. Refund date: 2/6/2007.

Last drop date without a W: 2/27/2007. Last drop date with a W: 4/19/2007.

This is a Learning Communities course designed for EOPS students.

ENG 033B Reading for Success in College

Grading Option 0: A-F or Inc.

Schedule: Other Sessions

***** TWThF 8:30am-12:30pm 2.0 Stockton LOCK 108 Swanson, L

AND TBA: 18.0 hrs./wk TBA TBA TBA

This class meets 1/9/2007-1/12/2007. Refund date: 1/9/2007.

Last drop date without a W: 1/9/2007. Last drop date with a W: 1/11/2007.

ENG 034 The Rock Lyric as Literature: Practical Literary Criticism

Prerequisite Skills: 1. Recommendation Composition Level II.

Grading Option 0: A-F or Inc.

Schedule: Full Term, January 16 - May 25

65331 TTh 11am-12:30pm 3.0 Stockton LOCK 311 Villegas, A

ENG 035 Chicano Literature

Prerequisites: Reading level II.

Grading Option 0: A-F or Inc.

Schedule: Full Term, January 16 - May 25

53757 TTh 8am-9:30am 3.0 Stockton LOCK 108 Ramirez, P

ENG 036 Selected Topics: Literature

Grading Option 0: A-F or Inc.

Schedule: Full Term, January 16 - May 25

79306 TTh 12:30pm-2pm 3.0 Stockton BUDD 215 Holden, J

Code	Days	Hours	Units	Location	Room	Instructor
ENG 037 Women in Literature						
<i>Grading Option 0: A-F or Inc.</i>						
Schedule: Full Term, January 16 - May 25						
23772	TTh	11am-12:30pm	3.0	Stockton	SHIM 206	Andrews, C
Schedule: On-Line Classes						
44739	TBA:	3.0 hrs./wk	3.0	TBA	INTERNET	Adams, K
Section 44739 meets 1/16/2007-5/25/2007. Refund date: 1/29/2007. Last drop date without a W: 2/9/2007. Last drop date with a W: 4/26/2007.						
ENG 038 Mythology						
<i>Grading Option 0: A-F or Inc.</i>						
Schedule: Full Term, January 16 - May 25						
64092	MWF	9am-10am	3.0	Stockton	LOCK 108	Powell, H
Schedule: On-Line Classes						
13586	TBA:	3.0 hrs./wk	3.0	TBA	INTERNET	Stoner, H
Section 13586 meets 1/16/2007-5/25/2007. Refund date: 1/29/2007. Last drop date without a W: 2/9/2007. Last drop date with a W: 4/26/2007.						
96568	TBA:	3.0 hrs./wk	3.0	TBA	INTERNET	Stoner, H
Section 96568 meets 1/16/2007-5/25/2007. Refund date: 1/29/2007. Last drop date without a W: 2/9/2007. Last drop date with a W: 4/26/2007.						
Schedule: Off-Campus Classes						
15248	MW	8:30am-10am	3.0	Tracy	TCTR 118	Doell, E
Section 15248 meets 1/16/2007-5/25/2007. Refund date: 1/29/2007. Last drop date without a W: 2/9/2007. Last drop date with a W: 4/26/2007. Section 15248 will be held at Tracy Center.						
24158	Thur	6pm-9pm	3.0	Tracy	TCTR 122	Dunne, D
Section 24158 meets 1/16/2007-5/25/2007. Refund date: 1/29/2007. Last drop date without a W: 2/9/2007. Last drop date with a W: 4/26/2007. Section 24158 will be held at Tracy Center.						
ENG 039 Introduction to Folklore						
<i>Grading Option 0: A-F or Inc.</i>						
Schedule: Full Term, January 16 - May 25						
53368	TTh	9:30am-11am	3.0	Stockton	LOCK 302	Kruger, J
ENG 040B Current Literature						
<i>Grading Option 0: A-F or Inc.</i>						
Schedule: On-Line Classes						
39971	TBA:	3.0 hrs./wk	3.0	TBA	INTERNET	Rice, M
Section 39971 meets 1/16/2007-5/25/2007. Refund date: 1/29/2007. Last drop date without a W: 2/9/2007. Last drop date with a W: 4/26/2007.						
ENG 042B Survey of American Literature						
<i>Advisories: ENG-001A each with a grade of "C" or better.</i>						
<i>Grading Option 0: A-F or Inc.</i>						
Schedule: Full Term, January 16 - May 25						
94421	TTh	9:30am-11am	3.0	Stockton	SHIM 132	Holden, J
ENG 044A Creative Writing: Short Story						
<i>Grading Option 0: A-F or Inc.</i>						
Schedule: Full Term, January 16 - May 25						
85844	MWF	12pm-1pm	3.0	Stockton	LOCK 302	Hamilton, M
ENG 044B Creative Writing: Style						
<i>Grading Option 0: A-F or Inc.</i>						
Schedule: Full Term, January 16 - May 25						
99936	MWF	12pm-1pm	3.0	Stockton	LOCK 302	Hamilton, M
ENG 044C Creative Writing: Poetry						
<i>Prerequisites: Reading level II.</i>						
<i>Grading Option 0: A-F or Inc.</i>						
Schedule: Full Term, January 16 - May 25						
16698	TTh	9:30am-11am	3.0	Stockton	LOCK 311	Ramirez, P
Schedule: Off-Campus Classes						
52903	Tues	6:30pm-9:30pm	3.0	Tracy	WHS T13	Harrison, M
Section 52903 meets 1/16/2007-5/25/2007. Refund date: 1/29/2007. Last drop date without a W: 2/9/2007. Last drop date with a W: 4/26/2007. Class will be held at West High School, 1775 W. Lowell Ave, Tracy. Directions/maps available at the Tracy Center Office.						

Code	Days	Hours	Units	Location	Room	Instructor
ENG 045 The Reading of Shakespeare						
<i>Advisories: Reading level II.</i>						
<i>Grading Option 0: A-F or Inc.</i>						
Schedule: On-Line Classes						
27749	TBA:	3.0 hrs./wk	3.0	TBA	INTERNET	Broer, B
Section 27749 meets 1/16/2007-5/25/2007. Refund date: 1/29/2007. Last drop date without a W: 2/9/2007. Last drop date with a W: 4/26/2007.						
ENG 046B Survey of English Literature						
<i>Grading Option 0: A-F or Inc.</i>						
Schedule: Full Term, January 16 - May 25						
16084	TTh	8am-9:30am	3.0	Stockton	LOCK 402	McBride, J
ENG 050H Special Studies: English						
<i>Prerequisites: Completion of ENG 1A with a grade of "C" or better.</i>						
<i>Limitations on Enrollment: Project acceptable to the instructor and division chairperson.</i>						
<i>Grading Option 0: A-F or Inc.</i>						
Schedule: Full Term, January 16 - May 25						
*****	TBA:	1.0 hrs./wk	1.0	Stockton	BUDD 319	Kuehn, P
*****	TBA:	2.0 hrs./wk	2.0	Stockton	BUDD 319	Kuehn, P
ENG 053 Freelance Writing						
<i>Prerequisites: Reading level II.</i>						
<i>Grading Option 0: A-F or Inc.</i>						
Schedule: Other Sessions						
79223	Tues	6:30pm-9:30pm	3.0	Stockton	LOCK 311	Sheil, P
Section 79223 meets 1/16/2007-5/26/2007. Refund date: 1/26/2007. Last drop date without a W: 2/13/2007. Last drop date with a W: 4/24/2007.						
ENG 057 Children's Literature						
<i>Prerequisite Skills: Reading Level II upon entering the course, the student must be able to read at Reading Level II, performing the critical reading skills of analysis and synthesis, recognizing the author's purpose, drawing inferences, and making judgments of the content of the required texts..</i>						
<i>Advisories: ENG 001A.</i>						
<i>Grading Option 0: A-F or Inc.</i>						
Schedule: Full Term, January 16 - May 25						
40301	Thur	5:30pm-8:30pm	3.0	Stockton	HOLT 201	Aubrey, M
Schedule: Other Sessions						
59444	MWF	12pm-1:10pm	3.0	Stockton	SHIM 206	Aubrey, M
Section 59444 meets 1/29/2007-5/25/2007. Refund date: 2/7/2007. Last drop date without a W: 3/5/2007. Last drop date with a W: 4/30/2007.						
ENG 060 Practical English Grammar						
<i>Grading Option 0: A-F or Inc.</i>						
Schedule: On-Line Classes						
17423	TBA:	3.0 hrs./wk	3.0	TBA	INTERNET	Broer, B
Section 17423 meets 1/16/2007-5/25/2007. Refund date: 1/29/2007. Last drop date without a W: 2/9/2007. Last drop date with a W: 4/26/2007.						
34570	TBA:	3.0 hrs./wk	3.0	TBA	INTERNET	Broer, B
Section 34570 meets 1/16/2007-5/25/2007. Refund date: 1/29/2007. Last drop date without a W: 2/9/2007. Last drop date with a W: 4/26/2007.						
ENG 070 Basic Writing Skills I						
<i>Grading Option 1: CR/NC Only</i>						
Schedule: Full Term, January 16 - May 25						
17593	TTh	7:15am-9:30am	5.0	Stockton	CUNN 234	Contreras, M
53116	MWF	8am-9:40am	5.0	Stockton	LOCK 311	Nugent, L
54062	MWF	8am-9:40am	5.0	Stockton	SHIM 326	Emerine, P
40816	TTh	9:30am-11:50am	5.0	Stockton	HOLT 301	Murray, H
54412	MW	10am-12pm	5.0	Stockton	HOLT 301	Murray, H
	AND	Fri	10am-11am	Stockton	HOLT 301	
98757	MWF	11am-12:40pm	5.0	Stockton	CUNN 318	Montes, J
21844	MWF	11:30am-1:15pm	5.0	Stockton	HOLT 407	Davidson, N
68881	MWF	1pm-2:45pm	5.0	Stockton	LOCK 402	Nugent, L
21408	TTh	1:30pm-4pm	5.0	Stockton	HOLT 201 C	Gillam, J
87066	MW	1:30pm-4pm	5.0	Stockton	SHIM 206	Fox, E
12309	MW	4pm-6:30pm	5.0	Stockton	HOLT 407	Sandelius, J

(Continued next page)

Code	Days	Hours	Units	Location	Room	Instructor
------	------	-------	-------	----------	------	------------

ENG 070 (Continued)**Schedule: Full Term, January 16 - May 25**

67485 TTh 6:30pm-9pm 5.0 Stockton LOCK 402 Stephenson, D

Schedule: 15 Weeks (Session 15A), February 5 - May 25

77040 TTh 12:30pm-3:30pm 5.0 Stockton SHIM 126 Contreras, M

53202 TTh 1pm-3:50pm 5.0 Stockton LOCK 421 Rojas, M

Schedule: Off-Campus Classes

50714 MW 4pm-6:30pm 5.0 Tracy TCTR 121 Landis, M

Section 50714 meets 1/16/2007-5/25/2007. Refund date: 1/29/2007.

Last drop date without a W: 2/9/2007. Last drop date with a W: 4/26/2007.

Section 50714 will be held at Tracy Center.

11466 TTh 6:30pm-9pm 5.0 Tracy TCTR 120 Moraes

Section 11466 meets 1/16/2007-5/25/2007. Refund date: 1/29/2007.

Last drop date without a W: 2/9/2007. Last drop date with a W: 4/26/2007.

Section 11466 will be held at Tracy Center.

ENG 071 Practical Grammar*Grading Option 0: A-F or Inc.***Schedule: Other Sessions**

45705 TTh 12pm-1:10pm 2.0 Stockton HOLT 301 Murray, H

Section 45705 meets 1/29/2007-5/25/2007. Refund date: 2/7/2007.

Last drop date without a W: 3/1/2007. Last drop date with a W: 4/26/2007.

93214 Thur 5:30pm-7:50pm 2.0 Stockton HOLT 301 Murray, H

Section 93214 meets 1/29/2007-5/25/2007. Refund date: 2/7/2007.

Last drop date without a W: 3/1/2007. Last drop date with a W: 4/26/2007.

ENG 073A Writing Laboratory*Grading Option 1: CR/NC Only***Schedule: Full Term, January 16 - May 25**

79655 TBA: 6.0 hrs./wk 2.0 Stockton HOLT 201 Hutcheon, P

DAYTIME. Students should go to Holt 201 on 1st day of class.

Lab opened M-Th 7:30-6:30p.m.; Fri. 7:30-12:30pm.

57864 TBA: 6.0 hrs./wk 2.0 Stockton HOLT 201 Hutcheon, P

Evening. Students should go to Holt 201 the 1st wk of class.

Lab is opened MW 6:30-9:30 p.m.

***** TBA: 4.5 hrs./wk 1.5 Stockton HOLT 201 Hutcheon, P

Evening. Students should go to Holt 201 the 1st wk of class.

Lab is opened MW 6:30-9:30 p.m.

***** TBA: 3.0 hrs./wk 1.0 Stockton HOLT 201 Hutcheon, P

Evening. Students should go to Holt 201 the 1st wk of class.

Lab is opened MW 6:30-9:30 p.m.

***** TBA: 1.5 hrs./wk 0.5 Stockton HOLT 201 Hutcheon, P

Evening. Students should go to Holt 201 the 1st wk of class.

Lab is opened MW 6:30-9:30 p.m.

***** TBA: 4.5 hrs./wk 1.5 Stockton HOLT 201 Hutcheon, P

DAYTIME. Students should go to Holt 201 on 1st day of class.

Lab opened M-Th 7:30-6:30p.m.; Fri. 7:30-12:30pm.

***** TBA: 3.0 hrs./wk 1.0 Stockton HOLT 201 Hutcheon, P

DAYTIME. Students should go to Holt 201 on 1st day of class.

Lab opened M-Th 7:30-6:30p.m.; Fri. 7:30-12:30pm.

***** TBA: 1.5 hrs./wk 0.5 Stockton HOLT 201 Hutcheon, P

DAYTIME. Students should go to Holt 201 on 1st day of class.

Lab opened M-Th 7:30-6:30p.m.; Fri. 7:30-12:30pm.

ENG 073B Writing Laboratory, Advanced*Grading Option 1: CR/NC Only***Schedule: Full Term, January 16 - May 25**

33523 TBA: 6.0 hrs./wk 2.0 Stockton HOLT 201 Hutcheon, P

DAYTIME LAB. Students go to Holt 201 the 1st wk of class.

Lab opened M-Th 7:30-6:30pm.; Fri 7:30-12:30pm.

41184 TBA: 6.0 hrs./wk 2.0 Stockton HOLT 201 Hutcheon, P

EVENING LAB. This is an open-entry, open-exit college-wide tutorial lab.

Opened MW 6:30-9:30 p.m.

***** TBA: 4.5 hrs./wk 1.5 Stockton HOLT 201 Hutcheon, P

DAYTIME LAB. Students go to Holt 201 the 1st wk of class.

Lab opened M-Th 7:30-6:30pm.; Fri 7:30-12:30pm.

***** TBA: 3.0 hrs./wk 1.0 Stockton HOLT 201 Hutcheon, P

DAYTIME LAB. Students go to Holt 201 the 1st wk of class.

Lab opened M-Th 7:30-6:30pm.; Fri 7:30-12:30pm.

(Continued next column)

See page 4 for Drop and Refund Dates.

Code	Days	Hours	Units	Location	Room	Instructor
------	------	-------	-------	----------	------	------------

ENG 073B (Continued)**Schedule: Full Term, January 16 - May 25**

***** TBA: 1.5 hrs./wk 0.5 Stockton HOLT 201 Hutcheon, P

DAYTIME LAB. Students go to Holt 201 the 1st wk of class.

Lab opened M-Th 7:30-6:30pm.; Fri 7:30-12:30pm.

***** TBA: 4.5 hrs./wk 1.5 Stockton HOLT 201 Hutcheon, P

EVENING LAB. This is an open-entry, open-exit college-wide tutorial lab.

Opened MW 6:30-9:30 p.m.

***** TBA: 3.0 hrs./wk 1.0 Stockton HOLT 201 Hutcheon, P

EVENING LAB. This is an open-entry, open-exit college-wide tutorial lab.

Opened MW 6:30-9:30 p.m.

***** TBA: 1.5 hrs./wk 0.5 Stockton HOLT 201 Hutcheon, P

EVENING LAB. This is an open-entry, open-exit college-wide tutorial lab.

Opened MW 6:30-9:30 p.m.

ENG 079 Preparatory English*Prerequisite Skills: Reading Level II and Composition Level II..**Advisories: READING 94A.**Grading Option 0: A-F or Inc.***Schedule: Full Term, January 16 - May 25**

69639 MWF 6am-7:40am 5.0 Stockton CUNN 325 Hemington, J

65351 TTh 7:10am-9:30am 5.0 Stockton HOLT 201 C Oren, D

63386 TTh 7:10am-9:30am 5.0 Stockton HOLT 407 Nugent, L

90035 TTh 7:10am-9:30am 5.0 Stockton SHIM 206 Agopsowicz, W

53869 MWF 7:15am-9am 5.0 Stockton HOLT 201 C Oren, D

85744 TTh 8am-10:30am 5.0 Stockton SHIM 417 Pan, P

10750 MWF 8am-9:40am 5.0 Stockton CUNN 325 Hemington, J

40331 MW 8am-10:30am 5.0 Stockton BUDD 215 Holden, J

27683 MWF 9am-10:40am 5.0 Stockton BUDD 323 Hatch, S

85462 MW 9am-11:30am 5.0 Stockton HOLT 407 Bini, R

95836 TTh 9:30am-12pm 5.0 Stockton LOCK 402 McBride, J

89052 MWF 10am-11:45am 5.0 Stockton LOCK 311 Sheil, P

11432 MWF 10am-11:40am 5.0 Stockton LOCK 421 Hemington, J

28488 MW 10am-12:30pm 5.0 Stockton LOCK 402 McBride, J

91318 TTh 11am-1:30pm 5.0 Stockton LOCK 108 Nugent, L

98554 TTh 11am-1:20pm 5.0 Stockton SHIM 132 Buettner, L

55296 MW 11am-1:30pm 5.0 Stockton BUDD 215 Holden, J

42327 MWF 11am-12:40pm 5.0 Stockton BUDD 323 Hatch, S

50867 MWF 12pm-1:45pm 5.0 Stockton LOCK 311 Sheil, P

28080 MW 12:30pm-3pm 5.0 Stockton SHIM 227 Hulsoor, M

28025 TTh 12:30pm-2:50pm 5.0 Stockton LOCK 301 Powell, H

15221 TTh 12:30pm-3pm 5.0 Stockton SHIM 319 Kuehn, P

58920 TTh 1pm-3:30pm 5.0 Stockton SHIM 227 Bini, R

49902 MWF 1pm-2:40pm 5.0 Stockton CUNN 318 Hemington, J

90408 MWF 1:30pm-3:10pm 5.0 Stockton HOLT 301 Agopsowicz, W

36881 MW 2pm-4:30pm 5.0 Stockton SHIM 326 Ramsey, L

34488 TTh 3pm-5:30pm 5.0 Stockton CUNN 318 Merenda, K

61779 MW 4pm-6:30pm 5.0 Stockton LOCK 301 Moua, L

43775 MW 6:30pm-9pm 5.0 Stockton SHIM 417 VanDyke, J

46207 TTh 6:30pm-9pm 5.0 Stockton BUDD 215 Hatch, S

Schedule: 15 Weeks (Session 15A), February 5 - May 25

42951 MWF 12pm-2pm 5.0 Stockton SHIM 132 Sandhu, S

66352 TTh 2:30pm-5:30pm 5.0 Stockton LOCK 108 Little, M

53067 MW 6:30pm-9:30pm 5.0 Stockton LOCK 108 Solari, S

43453 TTh 6:30pm-9:30pm 5.0 Stockton SHIM 327 Ruzak, K

Schedule: On-Line Classes

81621 TBA: 5.0 hrs./wk 5.0 TBA INTERNET Fung, R

Section 81621 meets 1/16/2007-5/25/2007. Refund date: 1/29/2007.

Last drop date without a W: 2/9/2007. Last drop date with a W: 4/26/2007.

Schedule: Off-Campus Classes

51655 MW 8am-10:30am 5.0 Tracy TCTR 123 Harrison, M

Section 51655 meets 1/16/2007-5/25/2007. Refund date: 1/29/2007.

Last drop date without a W: 2/9/2007. Last drop date with a W: 4/26/2007.

Section 51655 will be held at Tracy Center.

63226 MW 10am-12:30pm 5.0 Manteca MCTR 101 Gates, N

Section 63226 meets 1/16/2007-5/25/2007. Refund date: 1/29/2007.

Last drop date without a W: 2/9/2007. Last drop date with a W: 4/26/2007.

Section 63226 will be held at Manteca Center.

(Continued next page)

Code	Days	Hours	Units	Location	Room	Instructor
------	------	-------	-------	----------	------	------------

ENG 073B (Continued)**Schedule: Off-Campus Classes**

24801 TTh 4pm-6:30pm 5.0 Tracy TCTR 123 Kuehn, P
 Section 24801 meets 1/16/2007-5/25/2007. Refund date: 1/29/2007.
 Last drop date without a W: 2/9/2007. Last drop date with a W: 4/26/2007.
 Section 24801 will be held at Tracy Center.

84032 MW 6:30pm-9pm 5.0 Lodi-Galt LHS 106 Rickansrud, R
 Section 84032 meets 1/16/2007-5/25/2007. Refund date: 1/29/2007.
 Last drop date without a W: 2/9/2007. Last drop date with a W: 4/26/2007.
 Section 84032 will be held at LODI HIGH SCHOOL.

22096 TTh 6:30pm-9pm 5.0 Tracy TCTR 123 Bishop, A
 Section 22096 meets 1/16/2007-5/25/2007. Refund date: 1/29/2007.
 Last drop date without a W: 2/9/2007. Last drop date with a W: 4/26/2007.
 Section 22096 will be held at Tracy Center.

25148 TTh 6:30pm-9pm 5.0 Manteca MCTR 102 Osikomaiya
 Section 25148 meets 1/16/2007-5/25/2007. Refund date: 1/29/2007.
 Last drop date without a W: 2/9/2007. Last drop date with a W: 4/26/2007.
 Section 25148 will be held at Manteca Center.

ENG 079L Preparatory English

Prerequisite Skills: Reading Level II and Composition Level II.

Advisories: READING 94A.

Grading Option 2: A-F only

Schedule: Full Term, January 16 - May 25

38846 MWF 10am-11:40am 6.0 Stockton HOLT 201 C Gonzales, J
 AND MWF 9am-10am Stockton HOLT 201 C Gonzales, J

ENG 080 Survival English

Corequisites: ENG 86A.

Grading Option 1: CR/NC Only

Schedule: Full Term, January 16 - May 25

***** MWF 9am-11am 7.0 Stockton CUNN 318 Montes, J
 AND TTh 9:30am-11am Stockton CUNN 318
 ***** MW 10:30am-11:30am 7.0 Stockton CUNN 234 Marquez, A
 AND MW 11:30am-1pm Stockton CUNN 234 Marquez, A
 AND TTh 11:30am-1:30pm Stockton CUNN 234 Kuehn, P

Designed for ESL students.

***** MW 7pm-9:30pm 7.0 Stockton CUNN 234 Macias, K
 AND TTh 5:30pm-7:30pm Stockton CUNN 234

ENG 081 Advanced Survival English

Prerequisites: Credit in ENG 80 or ENG 86B or appropriate Level I placement on the combined English Language Skills Assessment (CELSA) and multiple measures.

Grading Option 1: CR/NC Only

Schedule: Full Term, January 16 - May 25

***** MWF 9am-11am 7.0 Stockton CUNN 318 Montes, J
 AND TTh 9:30am-11am Stockton CUNN 318
 ***** MW 10:30am-11:30am 7.0 Stockton CUNN 234 Marquez, A
 AND MW 11:30am-1pm Stockton CUNN 234 Marquez, A
 AND TTh 11:30am-1:30pm Stockton CUNN 234 Kuehn, P
 ***** MW 7pm-9:30pm 7.0 Stockton CUNN 234 Macias, K
 AND TTh 5:30pm-7:30pm Stockton CUNN 234

ENG 082 Basic English as a Second Language (ESL)

Prerequisites: Credit in ENG 81 or ENG 86C or appropriate Level I placement on the combined English Language Skills Assessment (CELSA) and multiple measures.

Grading Option 1: CR/NC Only

Schedule: Full Term, January 16 - May 25

***** MWF 9am-11am 12.0 Stockton SHIM 227 Burns, J
 AND TTh 9:30am-12:30pm Stockton SHIM 227
 ***** MW 5:30pm-7:30pm 12.0 Stockton SHIM 227 Burns, J
 AND TTh 8:30pm-10pm Stockton CUNN 325 Tuliao
 AND MW 7:30pm-8:30pm Stockton CUNN 325 Smyth, F
 AND MW 8:30pm-10pm Stockton CUNN 325 Smyth, F

Obtain course enrollment code in Cunn 233.

Code	Days	Hours	Units	Location	Room	Instructor
------	------	-------	-------	----------	------	------------

ENG 083 Low-Intermediate English as a Second Language (ESL)

Prerequisites: Credit in ENG 82 or ENG 86D or appropriate Level I placement on the Combined English Language Skills Assessment (CELSA) and multiple measures.

Grading Option 1: CR/NC Only

Schedule: Full Term, January 16 - May 25

***** MWF 9am-12pm 12.0 Stockton SHIM 132 Drace, T
 AND TTh 8am-9:30am Stockton SHIM 132
 ***** TTh 7:30pm-9:30pm 12.0 Stockton CUNN 234 Macias, K
 AND MW 5:30pm-9:30pm Stockton CUNN 318 Schubert, G

ENG 084 Intermediate English as a Second Language (ESL)

Prerequisites: Credit in ENG 83 or ENG 86E or appropriate Level I placement on the Combined English Language Skills Assessment (CELSA) and multiple measures.

Grading Option 1: CR/NC Only

Schedule: Full Term, January 16 - May 25

***** MW 10am-1pm 14.0 Stockton CUNN 325 Becerra-Qu, L
 AND Fri 10am-12pm Stockton CUNN 325
 AND TTh 9:30am-12:30pm Stockton CUNN 325 Becerra-Qu, L
 ***** TTh 5:30pm-10pm 14.0 Stockton CUNN 325 Smyth, F
 AND MW 5:30pm-7pm Stockton SHIM 132 McBride, K
 AND MW 8:30pm-9:30pm Stockton SHIM 132 McBride, K

ENG 085 Advanced English as a Second Language (ESL)

Prerequisites: Credit in ENG 84 or ENG 86F or appropriate Level I placement on the Combined English Language Skills Assessment (CELSA) and multiple measures.

Grading Option 1: CR/NC Only

Schedule: Full Term, January 16 - May 25

***** MW 7:30am-10:30am 10.0 Stockton CUNN 234 Contreras, M
 AND TTh 9:30am-11:30am Stockton CUNN 234
 ***** MW 5:30pm-7:30pm 10.0 Stockton CUNN 325 Smyth, F
 AND TTh 5:30pm-8:30pm Stockton CUNN 318 Woodford, J

Obtain course enrollment code in Cunn 233.

Schedule: Other Sessions

***** MWF 9am-12pm 10.0 Stockton HOLT 125 Kuehn, P
 AND TTh 9:30am-11am Stockton HOLT 125

This class meets 2/5/2007-5/25/2007. Refund date: 2/13/2007.

Last drop date without a W: 3/8/2007. Last drop date with a W: 5/1/2007.

ENG 086A English as a Second Language (ESL) Laboratory

Grading Option 1: CR/NC Only

Schedule: Full Term, January 16 - May 25

***** TTh 11am-12:30pm 1.0 Stockton CUNN 233 Montes, J
 ***** MW 5:30pm-7pm 1.0 Stockton CUNN 233 Macias, K

ENG 086B English as a Second Language (ESL) Laboratory

Grading Option 1: CR/NC Only

Schedule: Full Term, January 16 - May 25

***** TTh 11am-12:30pm 1.0 Stockton CUNN 233 Montes, J
 ***** MW 5:30pm-7pm 1.0 Stockton CUNN 233 Macias, K

ENG 086C English as a Second Language (ESL) Laboratory

Grading Option 1: CR/NC Only

Schedule: Full Term, January 16 - May 25

***** TTh 8am-9:30am 1.0 Stockton CUNN 233 Burns, J
 ***** TTh 7pm-8:30pm 1.0 Stockton CUNN 233 Tuliao

ENG 086D English as a Second Language (ESL) Laboratory

Grading Option 1: CR/NC Only

Schedule: Full Term, January 16 - May 25

***** TTh 9:30am-11am 1.0 Stockton CUNN 233 Drace, T
 ***** TTh 5:30pm-7pm 1.0 Stockton CUNN 233 MERENDA, K

Code	Days	Hours	Units	Location	Room	Instructor
ENG 086E	English as a Second Language (ESL) Laboratory					
<i>Grading Option 1: CR/NC Only</i>						
Schedule: Full Term, January 16 - May 25						
*****	MWF	9am-10am	1.0	Stockton	CUNN 233	Becerra-Qu, L
*****	MW	7pm-8:30pm	1.0	Stockton	CUNN 233	McBride, K

ENG 086F English as a Second Language (ESL) Laboratory*Grading Option 1: CR/NC Only***Schedule: Full Term, January 16 - May 25**

*****	MW	10:30am-12pm	1.0	Stockton	CUNN 233	Contreras, M
*****	TTh	8:30pm-10pm	1.0	Stockton	CUNN 233	Woodford, J

Schedule: Other Sessions

*****	MWF	7:45am-9am	1.0	Stockton	CUNN 233	Montes, J
-------	-----	------------	-----	----------	----------	-----------

This class meets 2/5/2007-5/25/2007. Refund date: 2/13/2007.

Last drop date without a W: 3/9/2007. Last drop date with a W: 5/2/2007.

ENG 087 Basic Writing Skills II*Prerequisites: ENG 070 Basic Writing Skills I, with a grade of "C" or better or ENG 085, Advanced English as a Second Language (ESL), with a grade of "C" or better.**Grading Option 0: A-F or Inc.***Schedule: Full Term, January 16 - May 25**

39179	MWF	8am-9:45am	5.0	Stockton	CUNN 132	Fox, J
14655	MWF	12pm-1:45pm	5.0	Stockton	SHIM 417	Buettner, L
38178	MW	1pm-3:30pm	5.0	Stockton	CUNN 132	Bini, R

Schedule: 15 Weeks (Session 15A), February 5 - May 25

11997	MW	6:30pm-9:30pm	5.0	Stockton	SHIM 326	Prince, Z
-------	----	---------------	-----	----------	----------	-----------

Family & Consumer Sciences

FCS 002 Life Management*Grading Option 0: A-F or Inc.***Schedule: Full Term, January 16 - May 25**

80833	TTh	11am-12:30pm	3.0	Stockton	SHIM 117	Thomas, C
46360	MWF	11am-12pm	3.0	Stockton	SHIM 117	Thomas, C
35701	Tues	6pm-9pm	3.0	Stockton	SHIM 402	Peterson, K

Schedule: Off-Campus Classes

70174	Thur	6pm-9pm	3.0	Tracy	WHS T10	Peterson, K
-------	------	---------	-----	-------	---------	-------------

Section 70174 meets 1/16/2007-5/25/2007. Refund date: 1/29/2007.

Last drop date without a W: 2/9/2007. Last drop date with a W: 4/26/2007.

Section 70174 will be held at West High School.

Class will be held at West High School, 1775 W. Lowell Ave., Tracy. Directions/maps available at Tracy Center Office.

FCS 003 Home Management and Finance*Grading Option 0: A-F or Inc.***Schedule: Full Term, January 16 - May 25**

42916	TTh	9:30am-11am	3.0	Stockton	SHIM 117	Thomas, C
-------	-----	-------------	-----	----------	----------	-----------

FCS 005 Basic Nutrition*Prerequisite Skills: Reading Level II.**Grading Option 0: A-F or Inc.***Schedule: Full Term, January 16 - May 25**

20856	MWF	10am-11am	3.0	Stockton	SHIM 117	Thomas, C
-------	-----	-----------	-----	----------	----------	-----------

Code	Days	Hours	Units	Location	Room	Instructor
FCS 006	Nutrition					
<i>Prerequisite Skills: Reading Level II.</i>						
<i>Grading Option 0: A-F or Inc.</i>						
Schedule: Full Term, January 16 - May 25						
41667	MWF	8am-9am	3.0	Stockton	FORM NORTH	Thomas, C
79529	TTh	8am-9:30am	3.0	Stockton	FORM NORTH	Thomas, C
79189	MWF	9am-10am	3.0	Stockton	SHIM 402	Walsh, J
44793	TTh	9:30am-11am	3.0	Stockton	SHIM 402	Walsh, J
95289	MWF	11am-12pm	3.0	Stockton	SHIM 402	Walsh, J
27731	Thur	6pm-9pm	3.0	Stockton	FORM SOUTH	Brock, R
53374	Wed	6:30pm-9:30pm	3.0	Stockton	SHIM 402	Hagenburge, T

Schedule: 9 Weeks (Session 9B), March 19 - May 25

99893	Fri	6pm-9pm	3.0	Stockton	SHIM 402	Brock, R
AND	Sat	9am-12:30pm		Stockton	SHIM 402	

Schedule: On-Line Classes

42634	TBA:	3.0 hrs./wk	3.0	TBA	INTERNET	Walsh, J
-------	------	-------------	-----	-----	----------	----------

Section 42634 meets 1/16/2007-5/25/2007. Refund date: 1/29/2007.

Last drop date without a W: 2/9/2007. Last drop date with a W: 4/26/2007.

70947	TBA:	3.0 hrs./wk	3.0	TBA	INTERNET	Walsh, J
-------	------	-------------	-----	-----	----------	----------

Section 70947 meets 1/16/2007-5/25/2007. Refund date: 1/29/2007.

Last drop date without a W: 2/9/2007. Last drop date with a W: 4/26/2007.

Schedule: Off-Campus Classes

56317	Mon	10am-1pm	3.0	Tracy	TCTR 118	Maestas, S
-------	-----	----------	-----	-------	----------	------------

Section 56317 meets 1/16/2007-5/25/2007. Refund date: 1/29/2007.

Last drop date without a W: 2/9/2007. Last drop date with a W: 4/26/2007.

Section 56317 will be held at Tracy Center.

70786	Mon	6pm-9pm	3.0	Tracy	TCTR 123	Maestas, S
-------	-----	---------	-----	-------	----------	------------

Section 70786 meets 1/16/2007-5/25/2007. Refund date: 1/29/2007.

Last drop date without a W: 2/9/2007. Last drop date with a W: 4/26/2007.

Section 70786 will be held at Tracy Center.

25659	Mon	6:30pm-9:30pm	3.0	Lodi-Galt	LHS 9C	Hagenburge, T
-------	-----	---------------	-----	-----------	--------	---------------

Section 25659 meets 1/16/2007-5/25/2007. Refund date: 1/29/2007.

Last drop date without a W: 2/9/2007. Last drop date with a W: 4/26/2007.

Section 25659 will be held at LODI HIGH SCHOOL.

FCS 011 Applied Interior Design*Prerequisites: FCS 10.**Grading Option 3: A-F or CR/NC***Schedule: Full Term, January 16 - May 25**

40191	Wed	5pm-7pm	3.0	Stockton	SHIM 305	Saito, R
AND	Wed	7pm-10pm		Stockton	SHIM 305	Saito, R

Schedule: 9 Weeks (Session 9B), March 19 - May 25

58803	MW	8am-10am	3.0	Stockton	SHIM 305	Lewis, D
AND	Fri	8am-2pm		Stockton	SHIM 305	Lewis, D

FCS 019 Human Development*Grading Option 0: A-F or Inc.***Schedule: Full Term, January 16 - May 25**

85247	Mon	3pm-6pm	3.0	Stockton	FORM SOUTH	Bromme, C
-------	-----	---------	-----	----------	------------	-----------

Schedule: On-Line Classes

94006	TBA:	3.0 hrs./wk	3.0	TBA	INTERNET	Ippolito, K
-------	------	-------------	-----	-----	----------	-------------

Section 94006 meets 1/16/2007-5/25/2007. Refund date: 1/29/2007.

Last drop date without a W: 2/9/2007. Last drop date with a W: 4/26/2007.

27261	TBA:	3.0 hrs./wk	3.0	TBA	INTERNET	Ippolito, K
-------	------	-------------	-----	-----	----------	-------------

Section 27261 meets 1/16/2007-5/25/2007. Refund date: 1/29/2007.

Last drop date without a W: 2/9/2007. Last drop date with a W: 4/26/2007.

FCS 023 Marriage and the Family*Grading Option 0: A-F or Inc.***Schedule: Full Term, January 16 - May 25**

66245	TTh	8am-9:30am	3.0	Stockton	FORM SOUTH	Riley, S
58559	MWF	10am-11am	3.0	Stockton	SHIM 116	Vance, C
69126	Mon	6pm-9pm	3.0	Stockton	LOCK 314	Lewis, D

Schedule: 9 Weeks (Session 9B), March 19 - May 25

35111	MW	8am-11am	3.0	Stockton	SHIM 242	Falcone, K
-------	----	----------	-----	----------	----------	------------

Schedule: Off-Campus Classes

55614	Wed	6pm-9pm	3.0	Tracy	TCTR 123	Peterson, K
-------	-----	---------	-----	-------	----------	-------------

Section 55614 meets 1/16/2007-5/25/2007. Refund date: 1/29/2007.

Last drop date without a W: 2/9/2007. Last drop date with a W: 4/26/2007.

Section 55614 will be held at Tracy Center.

See page 4 for Drop and Refund Dates.

Code	Days	Hours	Units	Location	Room	Instructor
------	------	-------	-------	----------	------	------------

FCS 048A Flat Pattern Design*Prerequisites: Reading level II.**Grading Option 3: A-F or CR/NC***Schedule: Full Term, January 16 - May 25**

99369	MW	12:30pm-1:30pm	3.0	Stockton	SHIM 306	Toscano, D
AND	MW	1:30pm-3pm		Stockton	SHIM 306	Toscano, D

FCS 048B Fashion Apparel*Prerequisites: FCS 48A.**Grading Option 3: A-F or CR/NC***Schedule: Full Term, January 16 - May 25**

98104	MW	11:30am-12:30pm	3.0	Stockton	SHIM 306	Toscano, D
AND	MW	1:30pm-3pm		Stockton	SHIM 306	Toscano, D

FCS 049A Custom Clothing Techniques*Prerequisites: FCS 47A.**Grading Option 3: A-F or CR/NC***Schedule: Full Term, January 16 - May 25**

61091	MW	8am-9am	3.0	Stockton	SHIM 306	Rudolph, M
AND	MW	10am-11:30am		Stockton	SHIM 306	Rudolph, M

FCS 050H Special Studies: Family and Consumer Sciences*Prerequisites: Completion of entry level Family & Consumer Sciences courses with a grade of B or better.**Grading Option 0: A-F or Inc.***Schedule: Full Term, January 16 - May 25**

*****	TBA:	1.0 hrs./wk	1.0	Stockton	SHIM 114	Lewis, D
*****	TBA:	6.0 hrs./wk	2.0	Stockton	SHIM 114	Lewis, D

FCS 084 Clothing Alterations and Fit*Prerequisites: FCS 47A with a grade of "C" or better.**Grading Option 0: A-F or Inc.***Schedule: Full Term, January 16 - May 25**

74251	Fri	9am-12pm	3.0	Stockton	SHIM 308	Lewis, D
AND	Fri	12pm-3pm		Stockton	SHIM 308	Lewis, D

FCS 093V Work Experience: Family and Consumer Studies

Limitations on Enrollment: The student must enroll in a course that is directly related to the family and consumer studies work experience. The student must enroll in a minimum of 7 units during the semester including work experience units. For summer session, the student must enroll in one related course in addition to work experience. The combined total number of units a student may take in internship, work experience, and occupational practice may not exceed a maximum of 16 units. Participation requires submission and approval of work experience program objectives and an employer work experience agreements.

*Advisories: GUID 30, 31, 32, 33.**Grading Option 1: CR/NC Only***Schedule: Full Term, January 16 - May 25**

*****	TBA:	2.0 hrs./wk	2.0	Stockton	HOLT 140	Ciochina, A
*****	TBA:	3.0 hrs./wk	3.0	Stockton	HOLT 140	Ciochina, A
*****	TBA:	4.0 hrs./wk	4.0	Stockton	HOLT 140	Ciochina, A
*****	TBA:	1.0 hrs./wk	1.0	Stockton	HOLT 140	Ciochina, A

FCS 096 Issues in Foster and Kinship Care Education*Grading Option 3: A-F or CR/NC***Schedule: Other Sessions**

49139	Sat	8am-5pm	0.5	Stockton	FORM NORTH	Hatch, C
Section 49139 meets 1/27/2007-1/27/2007. Refund date: 1/27/2007. Last drop date without a W: 1/27/2007. Last drop date with a W: 1/27/2007.						
67192	Sat	8am-5pm	0.5	Stockton	FORM NORTH	Hatch, C
Section 67192 meets 4/28/2007-4/28/2007. Refund date: 4/28/2007. Last drop date without a W: 4/28/2007. Last drop date with a W: 4/28/2007.						

Code	Days	Hours	Units	Location	Room	Instructor
------	------	-------	-------	----------	------	------------

FCS 099B Sexual Development and Signs of Sexual Abuses*Grading Option 3: A-F or CR/NC***Schedule: Other Sessions**

44592	Tues	6pm-9pm	0.5	Stockton	SHIM 117	Mekjavich, P
Section 44592 meets 1/16/2007-1/30/2007. Refund date: 1/16/2007. Last drop date without a W: 1/16/2007. Last drop date with a W: 1/23/2007.						

FCS 099E Nurturing Lifetime Relationships*Grading Option 3: A-F or CR/NC***Schedule: Other Sessions**

58237	Sat	9am-12pm	0.5	Stockton	SHIM 242	Sullivan, C
Section 58237 meets 5/5/2007-5/19/2007. Refund date: 5/7/2007. Last drop date without a W: 5/5/2007. Last drop date with a W: 5/12/2007.						

FCS 099F Using Discipline to Protect and Nurture*Grading Option 3: A-F or CR/NC***Schedule: Other Sessions**

14563	Wed	6pm-9pm	1.0	Stockton	SHIM 242	Lewis, D
AND	Sat	9am-12pm		Stockton	SHIM 242	
Section 14563 meets 3/7/2007-3/21/2007. Refund date: 3/7/2007. Last drop date without a W: 3/10/2007. Last drop date with a W: 3/17/2007.						

FCS 099G Promoting Children's Personal and Cultural Identity*Grading Option 3: A-F or CR/NC***Schedule: Other Sessions**

35488	Wed	6pm-9pm	0.5	Stockton	SHIM 242	Sullivan, C
Section 35488 meets 4/11/2007-4/25/2007. Refund date: 4/11/2007. Last drop date without a W: 4/11/2007. Last drop date with a W: 4/18/2007.						

FCS 099L Parenting Premature and Chemically Exposed Infants*Grading Option 3: A-F or CR/NC***Schedule: Other Sessions**

48378	Sat	9am-12:30pm	0.5	Stockton	LOCK 118	Lewis, D
Section 48378 meets 2/3/2007-2/17/2007. Refund date: 2/3/2007. Last drop date without a W: 2/3/2007. Last drop date with a W: 2/3/2007.						

FCS 147A Basic Sewing*Grading Option 4: No Grade***Schedule: Full Term, January 16 - May 25**

37425	MW	9am-10am	0.0	Stockton	SHIM 306	Rudolph, M
AND	MW	10am-11:30am		Stockton	SHIM 306	Rudolph, M
73721	TTh	11:30am-12:30pm	0.0	Stockton	SHIM 308	Sanford, S
AND	TTh	12:30pm-2pm		Stockton	SHIM 308	Sanford, S

FCS 196 Issues in Foster and Kinship Care Education*Grading Option 4: No Grade***Schedule: Other Sessions**

40916	Sat	8am-5pm	0.0	Stockton	FORM NORTH	Hatch, C
Section 40916 meets 1/27/2007-1/27/2007. Refund date: 1/27/2007. Last drop date without a W: 1/27/2007. Last drop date with a W: 1/27/2007.						
54415	Sat	8am-5pm	0.0	Stockton	FORM NORTH	Hatch, C
Section 54415 meets 4/28/2007-4/28/2007. Refund date: 4/28/2007. Last drop date without a W: 4/28/2007. Last drop date with a W: 4/28/2007.						

FCS 199B Sexual Development and Signs of Sexual Abuse*Grading Option 4: No Grade***Schedule: Other Sessions**

36273	Tues	6pm-9pm	0.0	Stockton	SHIM 117	Mekjavich, P
Section 36273 meets 1/16/2007-1/30/2007. Refund date: 1/16/2007. Last drop date without a W: 1/16/2007. Last drop date with a W: 1/23/2007.						

FCS 199E Nurturing Lifetime Relationships*Grading Option 4: No Grade***Schedule: Other Sessions**

99518	Sat	9am-12pm	0.0	Stockton	SHIM 242	Sullivan, C
Section 99518 meets 5/5/2007-5/19/2007. Refund date: 5/7/2007. Last drop date without a W: 5/5/2007. Last drop date with a W: 5/12/2007.						

Code	Days	Hours	Units	Location	Room	Instructor
FCS 199F	Using Discipline to Protect and Nurture					
<i>Grading Option 4: No Grade</i>						
Schedule: Other Sessions						
38227	Wed	6pm-9pm	0.0	Stockton	SHIM 242	Lewis, D
AND	Sat	9am-12pm		Stockton	SHIM 242	
Section 38227 meets 3/7/2007-3/21/2007. Refund date: 3/7/2007.						
Last drop date without a W: 3/10/2007. Last drop date with a W: 3/17/2007.						

FCS 199G	Promoting Children's Personal and Cultural Identity					
<i>Grading Option 4: No Grade</i>						
Schedule: Other Sessions						
99654	Wed	6pm-9pm	0.0	Stockton	SHIM 242	Sullivan, C
Section 99654 meets 4/11/2007-4/25/2007. Refund date: 4/11/2007.						
Last drop date without a W: 4/11/2007. Last drop date with a W: 4/18/2007.						

FCS 199L	Parenting Premature and Chemically Exposed Infants					
<i>Grading Option 4: No Grade</i>						
Schedule: Other Sessions						
49043	Sat	9am-12:30pm	0.0	Stockton	LOCK 313	Lewis, D
Section 49043 meets 2/3/2007-2/17/2007. Refund date: 2/3/2007.						
Last drop date without a W: 2/3/2007. Last drop date with a W: 2/3/2007.						

Fashion

FASHION 006	Textiles					
<i>Prerequisite Skills: 1. Reading Level II..</i>						
<i>Grading Option 0: A-F or Inc.</i>						
Schedule: Full Term, January 16 - May 25						
13610	TTh	8am-10am	3.0	Stockton	SHIM 116	Sanford, S

FASHION 008	History of Fashion					
<i>Prerequisite Skills: Reading Level II..</i>						
<i>Grading Option 0: A-F or Inc.</i>						
Schedule: Full Term, January 16 - May 25						
64297	MW	8:30am-10am	3.0	Stockton	SHIM 117	Asfour, L
85713	TTh	10am-11:30am	3.0	Stockton	SHIM 116	Asfour, L

FASHION 010	Clothing and Culture					
<i>Prerequisite Skills: 1. Reading Level II..</i>						
<i>Grading Option 0: A-F or Inc.</i>						
Schedule: Full Term, January 16 - May 25						
51792	MW	10am-11:30am	3.0	Stockton	SHIM 305	Asfour, L

FASHION 022	Fashion Promotion and Marketing					
<i>Prerequisite Skills: 1. Reading Level II.</i>						
<i>Grading Option 0: A-F or Inc.</i>						
Schedule: Full Term, January 16 - May 25						
86158	MW	11:30am-1pm	3.0	Stockton	SHIM 109	Asfour, L

FASHION 030	Basic Industry Sewing					
<i>Prerequisite Skills: Reading Level II.</i>						
<i>Grading Option 0: A-F or Inc.</i>						
Schedule: Full Term, January 16 - May 25						
31510	MW	9am-10am	3.0	Stockton	SHIM 306	Rudolph, M
AND	MW	10am-11:30am		Stockton	SHIM 306	Rudolph, M
30509	TTh	11:30am-12:30pm	3.0	Stockton	SHIM 308	Sanford, S
AND	TTh	12:30pm-2pm		Stockton	SHIM 308	Sanford, S

FASHION 031	Intermediate Industry Sewing					
<i>Prerequisites: FASHION-030 Basic Industry Sewing each with a grade of "C" or better and.</i>						
<i>Grading Option 0: A-F or Inc.</i>						
Schedule: Full Term, January 16 - May 25						
90665	TTh	10:30am-11:30am	3.0	Stockton	SHIM 308	Sanford, S
AND	TTh	12:30pm-2pm		Stockton	SHIM 308	Sanford, S

FASHION 056 Internship and Portfolio Development for Fashion & Interiors

Prerequisites: FASHION-002 Introduction to the Fashion Industry each with a grade of "C" or better or ID-002 Introduction to Interior Design each with a grade of "C" or better.

<i>Grading Option 3: A-F or CR/NC</i>						
Schedule: Full Term, January 16 - May 25						
16019	Mon	6pm-7pm	3.0	Stockton	SHIM 305	Asfour, L
AND	Mon	7pm-9pm		Stockton	SHIM 305	Asfour, L
AND	TBA:	1.0 hrs./wk		TBA	TBA TBA	Asfour, L

Fire Technology

FIRE 069V Internship: Fire Technology

Limitations on Enrollment: The student must enroll in a course that is directly related to the fire technology internship. The student must enroll in a minimum of 7 units during the semester including internship units. For summer session, the student must enroll in one related course in addition to internship. The combined total number of units a student may take in internship, work experience, and occupational practice may not exceed a maximum of 16 units. Participation requires submission and approval of internship program objectives and an employer internship agreement.

Advisories: GUID 30, 31, 32, 33.

<i>Grading Option 1: CR/NC Only</i>						
Schedule: Full Term, January 16 - May 25						
*****	TBA		1.0	Stockton	HOLT 140	Ciochina, A
*****	TBA		2.0	Stockton	HOLT 140	Ciochina, A
*****	TBA		3.0	Stockton	HOLT 140	Ciochina, A
*****	TBA		4.0	Stockton	HOLT 140	Ciochina, A

FIRE 070 Fire Protection Organization

Grading Option 0: A-F or Inc.

Schedule: Full Term, January 16 - May 25						
53498	Mon	6pm-9pm	3.0	Stockton	HOLT 133	Staff

FIRE 071 Fire Prevention Technology

Grading Option 0: A-F or Inc.

Schedule: Full Term, January 16 - May 25						
36249	TTh	10am-11:30am	3.0	Stockton	SHIM 305	Emmett, E

FIRE 073 Building Construction for Fire Protection

Grading Option 0: A-F or Inc.

Schedule: Full Term, January 16 - May 25						
39947	TTh	8:30am-10am	3.0	Stockton	SHIM 305	Emmett, E

Code	Days	Hours	Units	Location	Room	Instructor
FIRE 091V Work Experience: Fire Technology						
<i>Limitations on Enrollment: The student must enroll in a course that is directly related to the fire technology work experience. The student must enroll in a minimum of 7 units during the semester including work experience units. For summer session, the student must enroll in one related course in addition to work experience. The combined total number of units a student may take in internship, work experience, and occupational practice may not exceed a maximum of 16 units. Participation requires submission and approval of work experience program objectives and an employer work experience agreement.</i>						
<i>Advisories: GUID 30, 31, 32, 33.</i>						
<i>Grading Option 1: CR/NC Only</i>						
Schedule: Full Term, January 16 - May 25						
*****	TBA		1.0	Stockton	HOLT 140	Ciochina, A
*****	TBA		2.0	Stockton	HOLT 140	Ciochina, A
*****	TBA		3.0	Stockton	HOLT 140	Ciochina, A
*****	TBA		4.0	Stockton	HOLT 140	Ciochina, A

French

FREN 001 Elementary French						
<i>Grading Option 3: A-F or CR/NC</i>						
Schedule: Full Term, January 16 - May 25						
29095	MWF	8am-9:40am	5.0	Stockton	SHIM 122	Rocha, P
58370	MWF	12pm-1:40pm	5.0	Stockton	HOLT 313	Rocha, P
85913	MW	6:30pm-9pm	5.0	Stockton	SHIM 122	PATOCCHI, R
FREN 002 Elementary French						
<i>Prerequisites: FREN 001, Elementary French, with a grade of "C" or better or FREN 052, Elementary French, with a grade of "C" or better.</i>						
<i>Grading Option 3: A-F or CR/NC</i>						
Schedule: Full Term, January 16 - May 25						
34405	MWF	10am-11:40am	5.0	Stockton	HOLT 312	Rocha, P
FREN 003 Intermediate French						
<i>Prerequisites: FREN 002, Elementary French, with a grade of "C" or better or FREN 054, Elementary French, with a grade of "C" or better.</i>						
<i>Grading Option 3: A-F or CR/NC</i>						
Schedule: Full Term, January 16 - May 25						
31311	TTh	8:30am-11am	5.0	Stockton	SHIM 122	Rocha, P
FREN 004 Intermediate French						
<i>Prerequisites: FREN 003, Intermediate French, with a grade of "C" or better.</i>						
<i>Grading Option 3: A-F or CR/NC</i>						
Schedule: Full Term, January 16 - May 25						
17914	TTh	8:30am-11am	5.0	Stockton	SHIM 122	Rocha, P
FREN 050H Special Studies: French						
<i>Prerequisites: FREN 004, Intermediate French, with a grade of "B" or better.</i>						
<i>Prerequisite Skills: Presentation of a project acceptable to the instructor and the division chairperson..</i>						
<i>Grading Option 3: A-F or CR/NC</i>						
Schedule: Full Term, January 16 - May 25						
*****	TBA		1.0	Stockton	HOLT 240	Millsop, K
*****	TBA		2.0	Stockton	HOLT 240	Millsop, K

Code	Days	Hours	Units	Location	Room	Instructor
Geography						
GEOG 001 Physical Geography						
<i>Prerequisites: Reading level II.</i>						
<i>Grading Option 0: A-F or Inc.</i>						
Schedule: Full Term, January 16 - May 25						
59659	MWF	10am-11am	3.0	Stockton	FORM WEST	Lyons, R
55193	TTh	11am-12:30pm	3.0	Stockton	FORM WEST	Lyons, R

GEOG 001L Physical Geography Laboratory						
<i>Prerequisites: GEOG 1 or concurrent enrollment in GEOG 1.</i>						
<i>Grading Option 0: A-F or Inc.</i>						
Schedule: Full Term, January 16 - May 25						
93862	Thur	1pm-4pm	1.0	Stockton	CUNN 218	Lyons, R
34317	Tues	1pm-4pm	1.0	Stockton	CUNN 218	Lyons, R

GEOG 002 Cultural Geography						
<i>Prerequisites: Reading level II.</i>						
<i>Grading Option 0: A-F or Inc.</i>						
Schedule: Full Term, January 16 - May 25						
93410	MW	5pm-6:30pm	3.0	Stockton	CUNN 218	Lyons, R

GEOG 003 Geography of California						
<i>Limitations on Enrollment: None.</i>						
<i>Grading Option 0: A-F or Inc.</i>						
Schedule: Full Term, January 16 - May 25						
34053	MWF	12pm-1pm	3.0	Stockton	CUNN 435	Lyons, R

GEOG 010 World Regional Geography						
<i>Prerequisites: Reading level II.</i>						
<i>Grading Option 0: A-F or Inc.</i>						
Schedule: Full Term, January 16 - May 25						
14635	MWF	9am-10am	3.0	Stockton	CUNN 218	Lyons, R

GEOG 050H Special Studies: Geography						
<i>Prerequisites: Completion of survey course with grade of "B" or better and presentation of a project acceptable to the instructor and division chairperson.</i>						
<i>Grading Option 0: A-F or Inc.</i>						
Schedule: Full Term, January 16 - May 25						
*****	TBA		1.0	Stockton	CUNN 334	Fellner, W
*****	TBA		2.0	Stockton	CUNN 334	Fellner, W

Geology

GEOL 001A Physical Geology w/Lab						
<i>Prerequisite Skills: Reading Level II.</i>						
<i>Advisories: ENG 001A and MATH 080 and CS 070 each with a grade of "C" or better and CS 095A with a grade of "C" or better.</i>						
<i>Grading Option 2: A-F only</i>						
Schedule: Full Term, January 16 - May 25						
36898	TTh	9:30am-11am	4.0	Stockton	CUNN 242	Frost, G
AND	TTh	8am-9:30am		Stockton	CUNN 218	Frost, G
72463	TTh	9:30am-11am	4.0	Stockton	CUNN 242	Frost, G
AND	TTh	11am-12:30pm		Stockton	CUNN 218	Frost, G

Code	Days	Hours	Units	Location	Room	Instructor
GEOL 010	General Geology					
<i>Prerequisite Skills: Reading Level II.</i>						
<i>Advisories: ENG 001A and MATH 080 and CS 070 and C S 095A.</i>						
<i>Grading Option 2: A-F only</i>						
Schedule: 9 Weeks (Session 9A), January 16 - March 16						
28612	MWF	8am-10am	3.0	Stockton	CUNN 242	Frost, G
Schedule: Off-Campus Classes						
18949	Mon	6pm-9pm	3.0	Tracy	TCTR 120	Fellner, W
Section 18949 meets 1/16/2007-5/25/2007. Refund date: 1/29/2007.						
Last drop date without a W: 2/9/2007. Last drop date with a W: 4/26/2007.						
Section 18949 will be held at Tracy Center.						

Code	Days	Hours	Units	Location	Room	Instructor
GEOL 015	Environmental Geology					
<i>Grading Option 2: A-F only</i>						
Schedule: Full Term, January 16 - May 25						
40749	MWF	10am-11am	3.0	Stockton	CUNN 242	Frost, G

Code	Days	Hours	Units	Location	Room	Instructor
GEOL 016	Oceanography					
<i>Grading Option 2: A-F only</i>						
Schedule: 9 Weeks (Session 9B), March 19 - May 25						
37829	MWF	8am-10am	3.0	Stockton	CUNN 242	Frost, G

Code	Days	Hours	Units	Location	Room	Instructor
GEOL 050H	Special Studies: Geology					
<i>Prerequisites: GEOL-001A Physical Geology w/Lab each with a grade of "B" or better.</i>						
<i>Prerequisite Skills: 1. Presentation of a project acceptable to the instructor, the discipline chairperson and the division chairperson. 2. Understanding of the scientific method and scientific process. 3. Experience in laboratory or field study. 4. Experience with library information search technology. 5. Knowledge of techniques of information presentation. 6. Knowledge of basic research techniques.</i>						
<i>Grading Option 2: A-F only</i>						
Schedule: Full Term, January 16 - May 25						
*****	TBA		1.0	Stockton	CUNN 334	Fellner, W
*****	TBA		2.0	Stockton	CUNN 334	Fellner, W

German

Code	Days	Hours	Units	Location	Room	Instructor
GERM 001	Elementary German					
<i>Grading Option 3: A-F or CR/NC</i>						
Schedule: Full Term, January 16 - May 25						
11838	MWF	12pm-1:40pm	5.0	Stockton	CUNN 119	Christofor, U

Code	Days	Hours	Units	Location	Room	Instructor
GERM 002	Elementary German					
<i>Prerequisites: GERM 001, Elementary German, with a grade of "C" or better or GERM 052, Elementary German, with a grade of "C" or better.</i>						
<i>Grading Option 3: A-F or CR/NC</i>						
Schedule: Full Term, January 16 - May 25						
13947	TTh	11am-1:30pm	5.0	Stockton	HOLT 312	Christofor, U

Code	Days	Hours	Units	Location	Room	Instructor
GERM 003	Intermediate German					
<i>Prerequisites: GERM 002, Elementary German, with a grade of "C" or better or GERM 054, Elementary German, with a grade of "C" or better.</i>						
<i>Grading Option 3: A-F or CR/NC</i>						
Schedule: Full Term, January 16 - May 25						
78421	TTh	11am-1:30pm	5.0	Stockton	HOLT 312	Christofor, U

Code	Days	Hours	Units	Location	Room	Instructor
GERM 004	Intermediate German					
<i>Prerequisites: GERM 003, Intermediate German, with a grade of "C" or better.</i>						
<i>Grading Option 3: A-F or CR/NC</i>						
Schedule: Full Term, January 16 - May 25						
16513	TTh	11am-1:30pm	5.0	Stockton	HOLT 312	Christofor, U

Code	Days	Hours	Units	Location	Room	Instructor
GERM 050H	Special Studies: German					
<i>Prerequisites: Presentation of a project acceptable to the instructor and the division chairperson; GERM 4 with a grade of "B" or better.</i>						
<i>Grading Option 0: A-F or Inc.</i>						
Schedule: Full Term, January 16 - May 25						
*****	TBA		1.0	Stockton	HOLT 240	Millsop, K
Obtain course enrollment code in Holt 240.						

Graphic Arts

Code	Days	Hours	Units	Location	Room	Instructor
GRART 001A	Digital Imaging					
<i>Grading Option 0: A-F or Inc.</i>						
Schedule: Full Term, January 16 - May 25						
79163	Mon	8am-9am	2.0	Stockton	SHIM 241	Marshall, M
AND	TBA:	3.0 hrs./wk		Stockton	SHIM 241	Marshall, M
Adobe Photoshop						
79077	Tues	6pm-7pm	2.0	Stockton	SHIM 241	Marshall, M
AND	TBA:	3.0 hrs./wk		Stockton	SHIM 241	Marshall, M

Code	Days	Hours	Units	Location	Room	Instructor
GRART 001B	Digital Imaging					
<i>Prerequisites: GRART 001A, Digital Imaging, with a grade of "C" or better.</i>						
<i>Grading Option 0: A-F or Inc.</i>						
Schedule: Full Term, January 16 - May 25						
54741	Mon	9am-10am	2.0	Stockton	SHIM 241	Marshall, M
AND	TBA:	3.0 hrs./wk		Stockton	SHIM 241	Marshall, M
Adobe Photoshop						
20096	Tues	6pm-7pm	2.0	Stockton	SHIM 241	Marshall, M
AND	TBA:	3.0 hrs./wk		Stockton	SHIM 241	Marshall, M

Code	Days	Hours	Units	Location	Room	Instructor
GRART 002A	Layout Design					
<i>Advisories: BIM 023P, with a grade of "C" or better.</i>						
<i>Grading Option 0: A-F or Inc.</i>						
Schedule: Full Term, January 16 - May 25						
50468	TTh	8am-9am	3.0	Stockton	SHIM 241	Marshall, M
AND	TBA:	3.0 hrs./wk		Stockton	SHIM 241	Marshall, M
Adobe PageMaker & QuarkXPress						

Code	Days	Hours	Units	Location	Room	Instructor
GRART 002B	Layout Design					
<i>Prerequisites: GRART 002A, Layout Design, with a grade of "C" or better.</i>						
<i>Grading Option 0: A-F or Inc.</i>						
Schedule: Full Term, January 16 - May 25						
36070	TTh	8am-9am	3.0	Stockton	SHIM 241	Marshall, M
AND	TBA:	3.0 hrs./wk		Stockton	SHIM 241	Marshall, M
Adobe PageMaker & QuarkXPress						

Code	Days	Hours	Units	Location	Room	Instructor
GRART 003A	Computer Art					
<i>Grading Option 0: A-F or Inc.</i>						
Schedule: Full Term, January 16 - May 25						
17023	Wed	8am-9am	2.0	Stockton	SHIM 241	Marshall, M
AND	TBA:	3.0 hrs./wk		Stockton	SHIM 241	Marshall, M
Adobe Illustrator & Freehand						

Code	Days	Hours	Units	Location	Room	Instructor
GRART 003B	Computer Art					
<i>Prerequisites: GRART 003A, Computer Art, with a grade of "C" or better.</i>						
<i>Grading Option 0: A-F or Inc.</i>						
Schedule: Full Term, January 16 - May 25						
64543	Wed	9am-10am	2.0	Stockton	SHIM 241	Marshall, M
AND	TBA:	3.0 hrs./wk		Stockton	SHIM 241	Marshall, M
Adobe Illustrator & Freehand						

Code	Days	Hours	Units	Location	Room	Instructor
GRART 004A Graphic Design for the World Wide Web						
<i>Advisories: CSW 036, with a grade of "C" or better or CSW 039, with a grade of "C" or better.</i>						
<i>Grading Option 0: A-F or Inc.</i>						
Schedule: Full Term, January 16 - May 25						
12573	Mon	10am-11am	2.0	Stockton	SHIM 241	Marshall, M
AND	TBA:	3.0 hrs./wk		Stockton	SHIM 241	Marshall, M

Code	Days	Hours	Units	Location	Room	Instructor
GRART 004B Graphic Design for the World Wide Web						
<i>Prerequisites: GRART,004A, Graphic Design for the World Wide Web, with a grade of "C" or better.</i>						
<i>Grading Option 0: A-F or Inc.</i>						
Schedule: Full Term, January 16 - May 25						
24797	Mon	10am-11am	2.0	Stockton	SHIM 241	Marshall, M
AND	TBA:	3.0 hrs./wk		Stockton	SHIM 241	Marshall, M

Code	Days	Hours	Units	Location	Room	Instructor
GRART 006A Publication Design						
<i>Grading Option 0: A-F or Inc.</i>						
Schedule: Full Term, January 16 - May 25						
83708	TTh	9:30am-11am	4.0	Stockton	SHIM 241	Marshall, M
AND	TBA:	3.0 hrs./wk		Stockton	SHIM 241	Marshall, M
Adobe InDesign						

Code	Days	Hours	Units	Location	Room	Instructor
GRART 006B Publication Design						
<i>Prerequisites: GRART 006A with a grade of "C" or better.</i>						
<i>Grading Option 0: A-F or Inc.</i>						
Schedule: Full Term, January 16 - May 25						
61373	TTh	9:30am-11am	4.0	Stockton	SHIM 241	Marshall, M
AND	TBA:	3.0 hrs./wk		Stockton	SHIM 241	Marshall, M
Adobe InDesign						

Code	Days	Hours	Units	Location	Room	Instructor
GRART 050H Special Studies: Graphic Arts						
<i>Prerequisites: GRART 1A, or GRART 2A, or GRART 3A, or GRART 4A, or GRART 6A, with a grade of "B" or better.</i>						
<i>Grading Option 0: A-F or Inc.</i>						
Schedule: Full Term, January 16 - May 25						
*****	TBA		1.0	Stockton	LOCK 109	Bennett, D
*****	TBA		2.0	Stockton	LOCK 109	Bennett, D

Guidance

Code	Days	Hours	Units	Location	Room	Instructor
GUID 008 Education and Interpersonal Growth						
<i>Grading Option 3: A-F or CR/NC</i>						
Schedule: Other Sessions						
*****	TTh	8:30am-10am	3.0	Stockton	HOLT 321	Louie, C
This class meets 1/23/2007-5/24/2007. Refund date: 2/1/2007.						
Last drop date without a W: 2/22/2007. Last drop date with a W: 4/26/2007.						
This course is a learning community course designed for EOPS students.						
69285	Tues	6pm-9pm	3.0	Stockton	DANN 206	Louie, C
Section 69285 meets 1/23/2007-5/22/2007. Refund date: 2/13/2007.						
Last drop date without a W: 2/27/2007. Last drop date with a W: 4/24/2007.						

Code	Days	Hours	Units	Location	Room	Instructor
GUID 011 New Student Orientation						
<i>Grading Option 1: CR/NC Only</i>						
Schedule: Other Sessions						
96616	Wed	8:30am-12:30pm	0.5	Stockton	DANN 206	Mekjavich, M
AND	Wed	1pm-5pm		Stockton	DANN 206	
Section 96616 meets 1/8/2007-1/8/2007. Refund date: 1/8/2007.						
Last drop date without a W: 1/8/2007. Last drop date with a W: 1/8/2007.						
Section 96616 meets 1/8/2007-1/8/2007.						
*****	MT	8:30am-12:30pm	0.5	Stockton	DANN 206	Gautam, A
This class meets 1/8/2007-1/9/2007. Refund date: 1/8/2007.						
Last drop date without a W: 1/8/2007. Last drop date with a W: 1/8/2007.						
This course is for new EOPS students						
22942	Wed	8:30am-12:30pm	0.5	Stockton	DANN 206	Mekjavich, M
AND	Wed	1pm-5pm		Stockton	DANN 206	
Section 22942 meets 1/10/2007-1/10/2007. Refund date: 1/10/2007.						
Last drop date without a W: 1/10/2007. Last drop date with a W: 1/10/2007.						
Section 22942 meets 1/10/2007-1/10/2007.						
*****	TBA		0.5	Stockton	DANN 201	Giron, T
This class meets 1/10/2007-1/11/2007. Refund date: 1/10/2007.						
Last drop date without a W: 1/10/2007. Last drop date with a W: 1/11/2007.						
This course is for new EOPS students.						
*****	Sat	8am-5pm	0.5	Stockton	DANN 206	Gautam, A
This class meets 1/13/2007-1/13/2007. Refund date: 1/13/2007.						
Last drop date without a W: 1/13/2007. Last drop date with a W: 1/13/2007.						
This section is for new EOPS students						
*****	TTh	9am-10am	0.5	Stockton	LOCK 313	Gautam, A
This class meets 1/16/2007-2/8/2007. Refund date: 1/17/2007.						
Last drop date without a W: 1/18/2007. Last drop date with a W: 2/1/2007.						
This course is for new EOPS students						
84202	TBA		0.5	Stockton	DANN 201	Michel, J
Section 84202 meets 1/19/2007-1/20/2007. Refund date: 1/19/2007.						
Last drop date without a W: 1/19/2007. Last drop date with a W: 1/20/2007.						
This course is for EOPS students. Course begins 1/19/07 at 5PM to 9PM and ends 1/20/07 from 8AM to 12PM.						
*****	MW	1pm-2pm	0.5	Stockton	DANN 206	Giron, T
This class meets 1/22/2007-2/14/2007. Refund date: 1/23/2007.						
Last drop date without a W: 1/24/2007. Last drop date with a W: 2/7/2007.						
This course is for new EOPS students						
*****	TTh	10am-11am	0.5	Stockton	HOLT 312	Fitch, T
This class meets 1/23/2007-2/15/2007. Refund date: 1/24/2007.						
Last drop date without a W: 1/25/2007. Last drop date with a W: 2/8/2007.						
This course is for new EOPS students						
*****	TBA		0.5	Stockton	DANN 201	Alonzo, S
This class meets 1/29/2007-2/21/2007. Refund date: 1/30/2007.						
Last drop date without a W: 1/29/2007. Last drop date with a W: 2/21/2007.						
This course is for new EOPS students.						
Schedule: On-Line Classes						
53481	TBA:	2.0 hrs./wk	0.5	TBA	INTERNET	Narita, G
Section 53481 meets 1/16/2007-2/23/2007. Refund date: 1/18/2007.						
Last drop date without a W: 1/25/2007. Last drop date with a W: 2/10/2007.						
94061	TBA:	2.0 hrs./wk	0.5	TBA	INTERNET	Narita, G
Section 94061 meets 2/26/2007-4/13/2007. Refund date: 2/28/2007.						
Last drop date without a W: 3/8/2007. Last drop date with a W: 3/26/2007.						

GUID 017 Introduction to College & Educational Planning for Re-entry Stdts

Code	Days	Hours	Units	Location	Room	Instructor
<i>Grading Option 3: A-F or CR/NC</i>						
Schedule: Other Sessions						
*****	MW	9am-10am	1.0	Stockton	SHIM 111	Robinson, H
This class meets 3/19/2007-5/23/2007. Refund date: 3/22/2007.						
Last drop date without a W: 4/9/2007. Last drop date with a W: 5/9/2007.						
This is a learning communities course designed for EOPS students.						

GUID 018B Single Parents as Students: Campus and Community Resources

Code	Days	Hours	Units	Location	Room	Instructor
<i>Grading Option 3: A-F or CR/NC</i>						
Schedule: Full Term, January 16 - May 25						
66312	Tues	9am-10am	1.0	Stockton	HOLT 133	Takahashi, J
This is a Learning Communities course designed for EOPS students.						
19712	Thur	12:30pm-1:30pm	1.0	Stockton	CUNN 324	Takahashi, J
This is a Learning Communities course designed for EOPS students.						
56181	Wed	1pm-2pm	1.0	Stockton	CUNN 324	Takahashi, J
This is a Learning Communities course designed for EOPS students.						

Code	Days	Hours	Units	Location	Room	Instructor
------	------	-------	-------	----------	------	------------

GUID 019 Introduction to College and Educational Planning

Grading Option 3: A-F or CR/NC
Schedule: Full Term, January 16 - May 25
 23742 Tues 8:30am-9:30am 1.0 Stockton DANN 206 Brown, D
Schedule: 6 Weeks (Session 6A), January 16 - February 23
 12905 TTh 11am-12:30pm 1.0 Stockton LOCK 421 Pond, D
Schedule: 6 Weeks (Session 6B), February 26 - April 13
 57773 MW 12pm-1:30pm 1.0 Stockton BUDD 407 Nathaniel, S
Schedule: 9 Weeks (Session 9A), January 16 - March 16
 92687 MW 11am-12pm 1.0 Stockton SHIM 205 Calderon, Y
Schedule: Other Sessions
 ***** Thur 12:30pm-2pm 1.0 Stockton HOLT 401 Baker, D
 This class meets 1/18/2007-3/29/2007. Refund date: 1/24/2007.
 Last drop date without a W: 2/1/2007. Last drop date with a W: 3/8/2007.
 This course is designed for students in the TRIO Program.
 ***** MW 9am-10am 1.0 Stockton LOCK 302 Robinson, H
 This class meets 1/22/2007-3/14/2007. Refund date: 1/25/2007.
 Last drop date without a W: 2/5/2007. Last drop date with a W: 2/28/2007.
 This is a learning communities course designed for EOPS students.

GUID 030 Career Self-Assessment

Grading Option 3: A-F or CR/NC
Schedule: 6 Weeks (Session 6B), February 26 - April 13
 87176 TTh 11am-12:30pm 1.0 Stockton DANN 206 Muckenfuss, P
Schedule: Other Sessions
 46123 MWF 10am-11am 1.0 Stockton DANN 206 Feneck, D
 Section 46123 meets 1/16/2007-2/26/2007. Refund date: 1/18/2007.
 Last drop date without a W: 1/26/2007. Last drop date with a W: 2/12/2007.
 ***** MW 10am-11am 1.0 Stockton SHIM 242 Giron, T
 This class meets 1/22/2007-3/14/2007. Refund date: 1/25/2007.
 Last drop date without a W: 2/5/2007. Last drop date with a W: 2/28/2007.
 This is a learning communities course designed for EOPS students.
 95397 TTh 9:30am-11am 1.0 Stockton DANN 206 Muckenfuss, P
 Section 95397 meets 1/30/2007-3/8/2007. Refund date: 2/1/2007.
 Last drop date without a W: 2/8/2007. Last drop date with a W: 2/27/2007.
 24542 MWF 9am-10am 1.0 Stockton DANN 206 Mekjavich, M
 Section 24542 meets 1/16/2007-2/26/2007. Refund date: 1/18/2007.
 Last drop date without a W: 1/26/2007. Last drop date with a W: 2/10/2007.
 21518 MWF 11am-12pm 1.0 Stockton DANN 206 Feneck, D
 Section 21518 meets 2/28/2007-4/13/2007. Refund date: 3/2/2007.
 Last drop date without a W: 3/9/2007. Last drop date with a W: 3/26/2007.
Schedule: On-Line Classes
 99126 TBA: 3.5 hrs./wk 1.0 TBA INTERNET Feneck, D
 Section 99126 meets 1/16/2007-2/23/2007. Refund date: 1/18/2007.
 Last drop date without a W: 1/25/2007. Last drop date with a W: 2/10/2007.
 77131 TBA: 3.5 hrs./wk 1.0 TBA INTERNET Witsaman, A
 Section 77131 meets 1/30/2007-3/9/2007. Refund date: 2/1/2007.
 Last drop date without a W: 2/8/2007. Last drop date with a W: 2/28/2007.
 36405 TBA: 3.0 hrs./wk 1.0 TBA INTERNET Feneck, D
 Section 36405 meets 4/16/2007-5/25/2007. Refund date: 4/18/2007.
 Last drop date without a W: 4/27/2007. Last drop date with a W: 5/15/2007.

GUID 031 Career Exploration

Grading Option 3: A-F or CR/NC
Schedule: 6 Weeks (Session 6C), April 16 - May 25
 28608 MWF 9am-10am 1.0 Stockton DANN 206 Mekjavich, M
 40004 TTh 11am-12:30pm 1.0 Stockton DANN 206 Muckenfuss, P
 35807 MWF 11am-12pm 1.0 Stockton DANN 206 Feneck, D
Schedule: Other Sessions
 15367 MWF 10am-11am 1.0 Stockton DANN 206 Feneck, D
 Section 15367 meets 2/28/2007-4/13/2007. Refund date: 3/2/2007.
 Last drop date without a W: 3/9/2007. Last drop date with a W: 3/26/2007.
 98172 TTh 9:30am-11am 1.0 Stockton DANN 206 Muckenfuss, P
 Section 98172 meets 3/13/2007-4/26/2007. Refund date: 3/15/2007.
 Last drop date without a W: 3/22/2007. Last drop date with a W: 4/17/2007.
 ***** MW 10am-11am 1.0 Stockton SHIM 111 Giron, T
 This class meets 3/19/2007-5/23/2007. Refund date: 3/22/2007.
 Last drop date without a W: 4/9/2007. Last drop date with a W: 5/9/2007.
 This is a learning communities course designed for EOPS students.

(Continued next column)

See page 4 for Drop and Refund Dates.

Code	Days	Hours	Units	Location	Room	Instructor
------	------	-------	-------	----------	------	------------

GUID 031 (Continued)

Schedule: On-Line Classes
 64050 TBA: 2.5 hrs./wk 1.0 TBA INTERNET Feneck, D
 Section 64050 meets 2/26/2007-4/13/2007. Refund date: 2/28/2007.
 Last drop date without a W: 3/8/2007. Last drop date with a W: 3/26/2007.
 18654 TBA: 2.5 hrs./wk 1.0 Stockton INTERNET Witsaman, A
 Section 18654 meets 3/26/2007-5/11/2007. Refund date: 3/28/2007.
 Last drop date without a W: 4/14/2007. Last drop date with a W: 5/2/2007.

GUID 032 Career Information Interviewing

Grading Option 3: A-F or CR/NC
Schedule: 6 Weeks (Session 6C), April 16 - May 25
 52777 MWF 10am-11am 1.0 Stockton DANN 206 Feneck, D
Schedule: Other Sessions
 ***** Fri 11am-12pm 1.0 Stockton BUDD 215 Canela, A
 This class meets 1/26/2007-5/11/2007. Refund date: 2/5/2007.
 Last drop date without a W: 2/23/2007. Last drop date with a W: 4/20/2007.
 Learning Communities Course-Students must enroll in ENG 1A. See Mr. Canela In Danner 203E for class enrollment code.

GUID 033 Job Seeking Skills

Prerequisite Skills: Reading Level II.
Grading Option 3: A-F or CR/NC
Schedule: Other Sessions
 ***** MW 1:30pm-3pm 1.0 Stockton BUDD 215 Eigbrett, B
 This class meets 3/5/2007-4/7/2007. Refund date: 3/6/2007.
 Last drop date without a W: 3/7/2007. Last drop date with a W: 3/21/2007.
 This class is designed for students with disabilities.
Schedule: On-Line Classes
 20779 TBA: 3.0 hrs./wk 1.0 TBA INTERNET Feneck, D
 Section 20779 meets 4/16/2007-5/25/2007. Refund date: 4/18/2007.
 Last drop date without a W: 4/27/2007. Last drop date with a W: 5/15/2007.

GUID 034 Extended Activities

Advisories: GUID-030 each with a grade of "CR" or better and GUID-031 each with a grade of "CR" or better.
Grading Option 1: CR/NC Only
Schedule: Full Term, January 16 - May 25
 17161 TBA 0.5 hrs./wk 0.5 Stockton DANN 203 Louie, D
 Contact the Career Center in Dann 203 to schedule mandatory one-hour orientation.
 Deadline to enroll is 4/13/07.
 10627 TBA: 1.0 hrs./wk 1.0 Stockton DANN 203 Louie, D
 Contact the Career Center in Dann 203 to schedule mandatory one-hour orientation.
 Deadline to enroll is 3/16/07.
 82963 TBA: 1.5 hrs./wk 1.5 Stockton DANN 203 Louie, D
 Contact the Career Center in Dann 203 to schedule mandatory one-hour orientation.
 Deadline to enroll is 2/23/07.
 82450 TBA: 2.0 hrs./wk 2.0 Stockton DANN 203 Louie, D
 Contact the Career Center in Dann 203 to schedule mandatory one-hour orientation.
 Deadline to enroll is 2/9/07.
 ***** TBA 0.5 hrs./wk 0.5 Stockton DANN 203 Calderon, Y
 Section designed for non-native speaking students.
 ***** TBA: 1.0 hrs./wk 1.0 Stockton DANN 203 Calderon, Y
 Section designed for non-native speaking students. orientation.
 ***** TBA: 2.0 hrs./wk 2.0 Stockton DANN 203 Gaines, R
 The above section is a Learning Communities course.
 ***** TBA: 2.0 hrs./wk 2.0 Stockton DANN 203 Gaines, R
 The above section is a Learning Communities course.
 ***** TBA: 0.5 hrs./wk 0.5 Stockton DANN 203 Robinson, H
 The above section is a Learning Communities course.

GUID 071 Student Leadership

Grading Option 0: A-F or Inc.
Schedule: Full Term, January 16 - May 25
 ***** TBA: 1.0 hrs./wk 1.0 Stockton Student Act Ferrell, D
 ***** TBA: 2.0 hrs./wk 2.0 Stockton Student Act Ferrell, D

Code	Days	Hours	Units	Location	Room	Instructor
GUID 080 Success in College						
<i>Grading Option 1: CR/NC Only</i>						
Schedule: Other Sessions						
31258	Wed	1pm-2:30pm	1.0	Stockton	HOLT 125	Chapman, E
Section 31258 meets 2/7/2007-4/18/2007. Refund date: 2/12/2007. Last drop date without a W: 2/21/2007. Last drop date with a W: 3/28/2007. The above section is for students on academic prograbation.						
29703	Wed	5pm-6:30pm	1.0	Stockton	HOLT 125	Xiong, M
Section 29703 meets 2/14/2007-4/25/2007. Refund date: 2/21/2007. Last drop date without a W: 2/28/2007. Last drop date with a W: 4/11/2007. The above section is for students on academic prograbation.						

GUID 085 Orientation for English As a Second Language (ESL) Students

Grading Option 1: CR/NC Only

Schedule: Other Sessions

83604	Wed	12pm-1:30pm	1.0	Stockton	DANN 206	Lajeunesse, J
Section 83604 meets 2/28/2007-5/9/2007. Refund date: 3/6/2007. Last drop date without a W: 3/14/2007. Last drop date with a W: 4/25/2007.						

Health Education

H ED 001 Health Education

Grading Option 0: A-F or Inc.

Schedule: Full Term, January 16 - May 25

51993	TTh	8am-9:30am	3.0	Stockton	CUNN 312	Dewitt, R
61016	MWF	8am-9am	3.0	Stockton	CUNN 312	Lambdin, J
87741	MWF	9am-10am	3.0	Stockton	CUNN 312	Lambdin, J
11505	TTh	9:30am-11am	3.0	Stockton	CUNN 333	Doyle, J
45983	MWF	10am-11am	3.0	Stockton	CUNN 312	Doyle, J
54565	TTh	11am-12:30pm	3.0	Stockton	FORM NORTH	Doyle, J

Schedule: On-Line Classes

83738	TBA:	3.0 hrs./wk	3.0	TBA	INTERNET	Belzer, E
Section 83738 meets 1/16/2007-5/25/2007. Refund date: 1/29/2007. Last drop date without a W: 2/9/2007. Last drop date with a W: 4/26/2007.						

72702	TBA:	3.0 hrs./wk	3.0	TBA	INTERNET	Belzer, E
Section 72702 meets 1/16/2007-5/25/2007. Refund date: 1/29/2007. Last drop date without a W: 2/9/2007. Last drop date with a W: 4/26/2007.						

Schedule: Off-Campus Classes

94773	Thur	6pm-9pm	3.0	Tracy	WHS T12	Belzer, E
Section 94773 meets 1/16/2007-5/25/2007. Refund date: 1/29/2007. Last drop date without a W: 2/9/2007. Last drop date with a W: 4/26/2007. Section 94773 will be held at West High School. Class will be held at West High School, 1775 W. Lowell Ave, Tracy. Directions/maps available at Tracy Center Office.						

86808	Wed	6:30pm-9:30pm	3.0	Lodi-Galt	LHS 2B	Friesen, B
Section 86808 meets 1/16/2007-5/25/2007. Refund date: 1/29/2007. Last drop date without a W: 2/9/2007. Last drop date with a W: 4/26/2007. Section 86808 will be held at LODI HIGH SCHOOL.						

29669	Mon	6:30pm-9:30pm	3.0	Lodi-Galt	LHS 7C	ANEMA, R
Section 29669 meets 1/16/2007-5/25/2007. Refund date: 1/29/2007. Last drop date without a W: 2/9/2007. Last drop date with a W: 4/26/2007. Section 29669 will be held at LODI HIGH SCHOOL.						

H ED 030 Community First Aid and Safety

Grading Option 0: A-F or Inc.

Schedule: Full Term, January 16 - May 25

66434	MW	9am-10am	2.0	Stockton	BUDD 117	Sonstroem, V
47737	MW	10am-11am	2.0	Stockton	BUDD 117	Sonstroem, V
31143	Wed	4pm-6pm	2.0	Stockton	BUDD 117	McQueary, W

Schedule: Other Sessions

77200	TTh	5:30pm-7:30pm	2.0	Stockton	BUDD 117	McQueary, W
Section 77200 meets 3/25/2007-5/25/2007. Refund date: 3/22/2007. Last drop date without a W: 4/10/2007. Last drop date with a W: 5/10/2007.						

Code	Days	Hours	Units	Location	Room	Instructor
H ED 032 Cardiopulmonary Resuscitation (CPR)						
<i>Grading Option 1: CR/NC Only</i>						
Schedule: Full Term, January 16 - May 25						
36356	Wed	6:30pm-9:30pm	0.5	Stockton	BUDD 117	McQueary, W
H ED 050H Special Studies: Health Education						
<i>Prerequisites: Completion of survey course with a grade of "B" or better and presentation of a project acceptable to the instructor and division chairperson.</i>						
<i>Grading Option 0: A-F or Inc.</i>						
Schedule: Full Term, January 16 - May 25						
****	TBA		1.0	Stockton	BUDD 119	Scott, G
Obtain course enrollment code in Budd 119.						
****	TBA		2.0	Stockton	BUDD 119	Scott, G

Health Science

H S 003 Administration of Medication

Prerequisites: BIOL 33, or BIOL 31 and BIOL 32, BIOL 22, FCS 6, ENG 1A.

Grading Option 0: A-F or Inc.

Schedule: Full Term, January 16 - May 25

****	Mon	3pm-6pm	3.0	Stockton	FORM WEST	Sevilla, R
Obtain course enrollment code from Locke 213.						

H S 011X NCLEX-RN→Æ Preparation Program

Grading Option 1: CR/NC Only

Schedule: Other Sessions

****	TBA:	20.0 hrs./wk	3.0	TBA	TBA TBA	Flanders, S
AND	TBA:	30.0 hrs./wk		TBA	TBA TBA	Staff

This class meets 1/2/2007-1/12/2007. Refund date: 1/2/2007.

Last drop date without a W: 1/2/2007. Last drop date with a W: 1/12/2007.

Course for first time NCLEX-RN test takers only. Must be eligible to take NCLEX-RN.

H S 011Y Cultural Competency in Health Care

Grading Option 3: A-F or CR/NC

Schedule: Full Term, January 16 - May 25

64549	Thur	6:30pm-9:30pm	3.0	Stockton	LOCK 314	Neville, M
May be taken for Continuing Education.						

H S 019 Human Development

Prerequisites: Reading level II.

Grading Option 0: A-F or Inc.

Schedule: Full Term, January 16 - May 25

93326	Mon	3pm-6pm	3.0	Stockton	FORM SOUTH	Bromme, C
Schedule: On-Line Classes						

36976	TBA:	3.0 hrs./wk	3.0	TBA	INTERNET	Ippolito, K
Section 36976 meets 1/16/2007-5/25/2007. Refund date: 1/29/2007.						

51568	TBA:	3.0 hrs./wk	3.0	TBA	INTERNET	Ippolito, K
Section 51568 meets 1/16/2007-5/25/2007. Refund date: 1/29/2007.						

Last drop date without a W: 2/9/2007. Last drop date with a W: 4/26/2007.

H S 034A Basic Electrocardiograph Reading

Prerequisites: Certification, licensure or employment in health care area.

Grading Option 3: A-F or CR/NC

Schedule: Other Sessions

16466	Tues	11:30am-2pm	1.0	Stockton	LOCK 118	Sison, F
Section 16466 meets 2/6/2007-3/9/2007. Refund date: 2/7/2007.						

Last drop date without a W: 2/13/2007. Last drop date with a W: 2/27/2007.

May be used for continuing education credit.

Code	Days	Hours	Units	Location	Room	Instructor
------	------	-------	-------	----------	------	------------

H S 036 Medical Terminology and Speech*Prerequisite Skills: Reading level II.**Grading Option 0: A-F or Inc.***Schedule: Full Term, January 16 - May 25**

93982 Thur 2pm-5pm 3.0 Stockton FORM WEST Batson, M

Schedule: On-Line Classes

13286 TBA: 3.0 hrs./wk 3.0 TBA INTERNET Durston, S

Section 13286 meets 1/16/2007-5/25/2007. Refund date: 1/29/2007.

Last drop date without a W: 2/9/2007. Last drop date with a W: 4/26/2007.

31891 TBA: 3.0 hrs./wk 3.0 TBA INTERNET Durston, S

Section 31891 meets 1/16/2007-5/25/2007. Refund date: 1/29/2007.

Last drop date without a W: 2/9/2007. Last drop date with a W: 4/26/2007.

H S 043 Nursing Synthesis*Limitations on Enrollment: Licensed Vocational Nurse, Psychiatric Technician or graduate of an accredited vocational nursing or psychiatric technician program.**Grading Option 0: A-F or Inc.***Schedule: On-Line Classes**

23788 TBA: 2.5 hrs./wk 3.0 TBA INTERNET Durston, S

AND Sat 8am-12pm Stockton LOCK 118 Durston, S

AND Sat 1pm-5pm Stockton LOCK 118

Section 23788 meets 1/16/2007-5/25/2007. Refund date: 1/29/2007.

Last drop date without a W: 2/9/2007. Last drop date with a W: 4/26/2007.

Approved for 54 hrs of CE for LVNs. Mandatory on-campus class meeting on Sat., 5/5/07, 8-5pm, in Locke 118.

H S 061 Intravenous Therapy for Health Care Providers*Grading Option 0: A-F or Inc.***Schedule: Other Sessions**

33919 Tues 4:30pm-8:35pm 1.5 Stockton LOCK 314 Flanders, S

AND Thur 4:30pm-5:45pm Stockton LOCK 229 Flanders, S

Section 33919 meets 2/6/2007-3/13/2007. Refund date: 2/7/2007.

Last drop date without a W: 2/13/2007. Last drop date with a W: 3/1/2007.

NOTE LATE START DATE. Lab fee required for supplies.

H S 070 Nurse Assistant Training*Prerequisite Skills: Entrance to the San Joaquin Delta College Certified Nurse Assistant training program is on a first-come, first-served, space available basis.**Grading Option 3: A-F or CR/NC***Schedule: Other Sessions**

***** Tues 8am-2pm 5.0 Stockton LOCK 313 Cano, M

AND TBA: 3.0 hrs./wk Stockton LOCK 313 Cano, M

AND WThF 6:30am-12:10pm TBA TBA TBA McCutcheon, G

This class meets 2/9/2007-3/29/2007. Refund date: 2/13/2007.

Last drop date without a W: 2/27/2007. Last drop date with a W: 3/20/2007.

Clinical held at Meadowwood. Lect TBA 8-2pm on 2/9, 2/14, 15. Obtain brochure in LOCKE 213.

***** Tues 8am-2pm 5.0 Stockton LOCK 313 Cano, M

AND TBA: 3.0 hrs./wk Stockton LOCK 313 Cano, M

AND WThF 6:30am-12:10pm TBA TBA TBA Deloney, L

This class meets 2/9/2007-3/29/2007. Refund date: 2/13/2007.

Last drop date without a W: 2/27/2007. Last drop date with a W: 3/20/2007.

Clinical held at Valley Gardens. 24 hrs TBA 2/9, 2/14, 15 8am-2 pm. Obtain brochure in Locke 213.

Code	Days	Hours	Units	Location	Room	Instructor
------	------	-------	-------	----------	------	------------

H S 077B Emergency Medical Technician Basic*Advisories: Number of Students.**Grading Option 3: A-F or CR/NC***Schedule: Combination On- and Off-Campus**

88294 MW 6pm-10pm 7.0 Off-Campus EMSTI 260 Stroup, C

AND TBA: 0.6 hrs./wk TBA TBA TBA Stroup, C

Section 88294 meets 1/16/2007-5/25/2007. Refund date: 1/29/2007.

Last drop date without a W: 2/9/2007. Last drop date with a W: 4/26/2007.

Section 88294 will be held at EmgMedSciTrainInst.

Current Health Care Provider CPR required. TBA is 10 hours clinical. Class meets 1801 EAST March Lane, Ste 260

75251 TTh 6pm-10pm 7.0 Off-Campus EMSTI 260 Stroup, C

AND TBA: 0.6 hrs./wk TBA TBA TBA Stroup, C

Section 75251 meets 1/16/2007-5/25/2007. Refund date: 1/29/2007.

Last drop date without a W: 2/9/2007. Last drop date with a W: 4/26/2007.

Section 75251 will be held at EmgMedSciTrainInst.

Current Health Care Provider CPR required. TBA 10 hours of clinical. Class held at 1801 EAST March Ln, Ste 260

H S 080C NCLEX-RN Review Program - 1*Limitations on Enrollment: Completion of requirements to sit for the NCLEX-RN examination, have taken the exam and have not been successful.**Grading Option 1: CR/NC Only***Schedule: Other Sessions**

***** TBA: 10.0 hrs./wk 3.0 TBA TBA TBA Batson, M

This class meets 2/26/2007-5/11/2007. Refund date: 3/2/2007.

Last drop date without a W: 2/26/2007. Last drop date with a W: 5/11/2007.

Course intended for repeat NCLEX-RN exam takers only. Call Grant Office for course code, 209-954-5446.

H S 080D NCLEX-RN Review Program - 2*Limitations on Enrollment: Completion of requirements to sit for the NCLEX-RN examination, have taken the exam and have not been successful.**Grading Option 1: CR/NC Only***Schedule: Other Sessions**

***** TBA: 10.0 hrs./wk 3.0 TBA TBA TBA Batson, M

This class meets 2/26/2007-5/11/2007. Refund date: 3/2/2007.

Last drop date without a W: 2/26/2007. Last drop date with a W: 5/11/2007.

Course intended for repeat NCLEX-RN exam takers. Course code may be obtained from Grant Office 209-954-5446.

H S 093V Work Experience: Health Science*Prerequisite Skills: The student must meet the entry skills appropriate for their health care field/related class and successfully complete that class in order to receive credit for work experience.**Grading Option 1: CR/NC Only***Schedule: Full Term, January 16 - May 25**

***** TBA: 1.0 hrs./wk 1.0 Stockton HOLT 140 Ciochina, A

***** TBA: 2.0 hrs./wk 2.0 Stockton HOLT 140 Ciochina, A

***** TBA: 3.0 hrs./wk 3.0 Stockton HOLT 140 Ciochina, A

***** TBA: 4.0 hrs./wk 4.0 Stockton HOLT 140 Ciochina, A

History

HIST 002B World History Since 1600*Prerequisites: Reading level II.**Grading Option 0: A-F or Inc.***Schedule: Full Term, January 16 - May 25**

26940 MWF 8am-9am 3.0 Stockton HOLT 401 Kallman, T

82466 TTh 9:30am-11am 3.0 Stockton HOLT 401 Kallman, T

37157 MWF 10am-11am 3.0 Stockton HOLT 401 Kallman, T

Schedule: On-Line Classes

54305 TBA: 3.0 hrs./wk 3.0 TBA INTERNET Kallman, T

Section 54305 meets 1/16/2007-5/25/2007. Refund date: 1/29/2007.

Last drop date without a W: 2/9/2007. Last drop date with a W: 4/26/2007.

Code	Days	Hours	Units	Location	Room	Instructor
HIST 004B	History of Western Civilization					
<i>Grading Option 0: A-F or Inc.</i>						
Schedule: Full Term, January 16 - May 25						
37625	TTh	9:30am-11am	3.0	Stockton	HOLT 415	Bisson, J
HIST 006B	History of South and Southeast Asian Civilization					
<i>Prerequisites: Reading level II.</i>						
<i>Grading Option 0: A-F or Inc.</i>						
Schedule: Full Term, January 16 - May 25						
50307	TTh	11am-12:30pm	3.0	Stockton	CUNN 119	Jones, K
HIST 007	History Through Film					
<i>Grading Option 0: A-F or Inc.</i>						
Schedule: Full Term, January 16 - May 25						
85419	TTh	1pm-2:30pm	3.0	Stockton	HOLT 415	Bisson, J
HIST 017A	History of the United States					
<i>Prerequisites: Reading level II.</i>						
<i>Grading Option 0: A-F or Inc.</i>						
Schedule: Full Term, January 16 - May 25						
51334	Tues	6:30pm-9:20pm	3.0	Stockton	HOLT 245	Megenney, G
Schedule: On-Line Classes						
48453	TBA:	3.0 hrs./wk	3.0	TBA	INTERNET	Swanson, W
Section 48453 meets 1/16/2007-5/25/2007. Refund date: 1/29/2007.						
Last drop date without a W: 2/9/2007. Last drop date with a W: 4/26/2007.						
68303	TBA:	3.0 hrs./wk	3.0	TBA	INTERNET	Swanson, W
Section 68303 meets 1/16/2007-5/25/2007. Refund date: 1/29/2007.						
Last drop date without a W: 2/9/2007. Last drop date with a W: 4/26/2007.						
86269	TBA:	3.0 hrs./wk	3.0	TBA	INTERNET	Swanson, W
Section 86269 meets 1/16/2007-5/25/2007. Refund date: 1/29/2007.						
Last drop date without a W: 2/9/2007. Last drop date with a W: 4/26/2007.						
Schedule: Off-Campus Classes						
13143	Wed	6:30pm-9:15pm	3.0	Tracy	TCTR 120	Stewart, C
Section 13143 meets 1/16/2007-5/25/2007. Refund date: 1/29/2007.						
Last drop date without a W: 2/9/2007. Last drop date with a W: 4/26/2007.						
Section 13143 will be held at Tracy Center.						
HIST 017B	History of the United States					
<i>Prerequisites: Reading level II.</i>						
<i>Grading Option 0: A-F or Inc.</i>						
Schedule: Full Term, January 16 - May 25						
25587	TTh	8am-9:30am	3.0	Stockton	BUDD 408	Langan, M
33081	MWF	8am-9am	3.0	Stockton	HOLT 415	Bisson, J
93795	MWF	9am-10am	3.0	Stockton	HOLT 401	Kallman, T
39021	TTh	9:30am-11am	3.0	Stockton	SHIM 214	Hawley, L
98030	TTh	9:30am-11am	3.0	Stockton	HOLT 245	Langan, M
35713	MWF	10am-11am	3.0	Stockton	HOLT 415	Bisson, J
23194	MWF	10am-11am	3.0	Stockton	CUNN 324	Langan, M
58068	MWF	11am-12pm	3.0	Stockton	HOLT 415	Bisson, J
23789	MWF	11am-12pm	3.0	Stockton	BUDD 408	Ortiz, A
75032	TTh	11am-12:30pm	3.0	Stockton	HOLT 415	Kallman, T
*****	MWF	11am-12pm	3.0	Stockton	BUDD 408	Ortiz, A
The above section is a Learning Communities course.						
18693	TTh	11am-12:30pm	3.0	Stockton	BUDD 408	Ortiz, A
20684	MWF	12pm-1pm	3.0	Stockton	BUDD 408	Ortiz, A
69216	TTh	12:30pm-2pm	3.0	Stockton	BUDD 408	Ortiz, A
53500	Mon	6:30pm-9:30pm	3.0	Stockton	CUNN 429	Megenney, G
12652	Thur	6:30pm-9:30pm	3.0	Stockton	CUNN 324	Dofflemyer, L
34610	Wed	6:30pm-9:30pm	3.0	Stockton	CUNN 324	Dofflemyer, L
Schedule: On-Line Classes						
59431	TBA:	3.0 hrs./wk	3.0	TBA	INTERNET	Swanson, W
Section 59431 meets 1/16/2007-5/25/2007. Refund date: 1/29/2007.						
Last drop date without a W: 2/9/2007. Last drop date with a W: 4/26/2007.						
Schedule: Off-Campus Classes						
57259	Fri	8:30am-11:30am	3.0	Tracy	TCTR 120	Hart, K
Section 57259 meets 1/16/2007-5/25/2007. Refund date: 1/29/2007.						
Last drop date without a W: 2/9/2007. Last drop date with a W: 4/26/2007.						
Section 57259 will be held at Tracy Center.						

Code	Days	Hours	Units	Location	Room	Instructor
HIST 017B	(Continued)					
Schedule: Off-Campus Classes						
38752	MW	8:30am-10am	3.0	Tracy	TCTR 121	Treantos, J
Section 38752 meets 1/16/2007-5/25/2007. Refund date: 1/29/2007.						
Last drop date without a W: 2/9/2007. Last drop date with a W: 4/26/2007.						
Section 38752 will be held at Tracy Center.						
78137	Wed	6:30pm-9:30pm	3.0	Lodi-Galt	LHS 124	Jones, K
Section 78137 meets 1/16/2007-5/25/2007. Refund date: 1/29/2007.						
Last drop date without a W: 2/9/2007. Last drop date with a W: 4/26/2007.						
Section 78137 will be held at LODI HIGH SCHOOL.						
89522	Thur	6:30pm-9:30pm	3.0	Tracy	TCTR 121	Treantos, J
Section 89522 meets 1/16/2007-5/25/2007. Refund date: 1/29/2007.						
Last drop date without a W: 2/9/2007. Last drop date with a W: 4/26/2007.						
Section 89522 will be held at Tracy Center.						
HIST 027	Women in History					
<i>Prerequisites: Reading level II.</i>						
<i>Grading Option 0: A-F or Inc.</i>						
Schedule: Full Term, January 16 - May 25						
80267	TTh	8am-9:30am	3.0	Stockton	SHIM 214	Hawley, L
18913	MWF	8am-9am	3.0	Stockton	BUDD 408	Lee, S
55742	MWF	9am-10am	3.0	Stockton	SHIM 214	Hawley, L
53278	MWF	10am-11am	3.0	Stockton	SHIM 214	Hawley, L
31772	MWF	10am-11am	3.0	Stockton	BUDD 408	Lee, S
76904	MWF	12pm-1pm	3.0	Stockton	HOLT 401	Hawley, L
Schedule: Off-Campus Classes						
49833	Wed	10am-1pm	3.0	Tracy	TCTR 118	Stewart, C
Section 49833 meets 1/16/2007-5/25/2007. Refund date: 1/29/2007.						
Last drop date without a W: 2/9/2007. Last drop date with a W: 4/26/2007.						
Section 49833 will be held at Tracy Center.						
20091	Mon	6:30pm-9:30pm	3.0	Lodi-Galt	LHS 124	Jones, K
Section 20091 meets 1/16/2007-5/25/2007. Refund date: 1/29/2007.						
Last drop date without a W: 2/9/2007. Last drop date with a W: 4/26/2007.						
Section 20091 will be held at LODI HIGH SCHOOL.						
HIST 030B	African-American History since 1877					
<i>Prerequisites: Reading level II.</i>						
<i>Grading Option 0: A-F or Inc.</i>						
Schedule: Full Term, January 16 - May 25						
73815	MWF	11am-12pm	3.0	Stockton	CUNN 312	Terry, D
HIST 031	Mexican-American History					
<i>Prerequisites: Reading level II.</i>						
<i>Grading Option 0: A-F or Inc.</i>						
Schedule: Full Term, January 16 - May 25						
31874	MWF	9am-10am	3.0	Stockton	BUDD 408	Ortiz, A
12361	TTh	9:30am-11am	3.0	Stockton	BUDD 333	Ortiz, A
HIST 034	Asian Pacific American History					
<i>Prerequisites: Reading level II.</i>						
<i>Grading Option 0: A-F or Inc.</i>						
Schedule: Full Term, January 16 - May 25						
95433	TTh	11am-12:30pm	3.0	Stockton	CUNN 324	Nagai, N
HIST 037	California History					
<i>Prerequisites: Reading level II.</i>						
<i>Grading Option 0: A-F or Inc.</i>						
Schedule: Full Term, January 16 - May 25						
31061	TTh	11am-12:30pm	3.0	Stockton	SHIM 214	Swanson, W
HIST 050H	Special Studies: History					
<i>Prerequisites: Presentation of a project acceptable to the instructor and the division chairperson in one of the following with a grade of "B" or better: HIST 2A, 2B, 4A, 4B, 6A, 6B, 17A, 17B, 27, 30A, 30B, 31, or 37.</i>						
<i>Grading Option 0: A-F or Inc.</i>						
Schedule: Full Term, January 16 - May 25						
*****	TBA		1.0	Stockton	HOLT 240	Millsop, K
*****	TBA		2.0	Stockton	HOLT 240	Millsop, K

Code	Days	Hours	Units	Location	Room	Instructor
Horticulture						
HORT 003	Identification of Spring Plants					
<i>Grading Option 3: A-F or CR/NC</i>						
Schedule: Full Term, January 16 - May 25						
42996	Thur	6pm-8pm	3.0	Stockton	SHIM 128	Orimo, A
AND	Thur	8pm-10pm		Stockton	SHIM 128	Orimo, A
AND	TBA:	1.0 hrs./wk		TBA	TBA TBA	Orimo, A

HORT 004	History of Garden Design					
<i>Grading Option 0: A-F or Inc.</i>						
Schedule: Full Term, January 16 - May 25						
87050	MWF	8am-9am	3.0	Stockton	SHIM 128	Toscano, M

HORT 012	Plant Propagation					
<i>Grading Option 3: A-F or CR/NC</i>						
Schedule: Full Term, January 16 - May 25						
74912	Wed	10am-12pm	3.0	Stockton	SHIM 128	Toscano, M
AND	Wed	12pm-3pm		Stockton	SHIM 128	Toscano, M

HORT 023	Landscape Irrigation and Drainage					
<i>Grading Option 3: A-F or CR/NC</i>						
Schedule: Full Term, January 16 - May 25						
70675	Mon	10am-12pm	3.0	Stockton	SHIM 128	Toscano, M
AND	Mon	12pm-3pm		Stockton	SHIM 128	Toscano, M

HORT 024	Principles of Landscape Design					
<i>Grading Option 3: A-F or CR/NC</i>						
Schedule: Other Sessions						
51332	MW	6pm-8pm	3.0	Stockton	SHIM 128	Toscano, M
AND	MW	8pm-10pm		Stockton	SHIM 128	Toscano, M
AND	TBA:	2.0 hrs./wk		TBA	TBA TBA	Toscano, M
Section 51332 meets 1/16/2007-3/17/2007. Refund date: 1/19/2007.						
Last drop date without a W: 1/31/2007. Last drop date with a W: 2/28/2007.						

HORT 025	Computer Landscape Design					
<i>Prerequisites: HORT 024 Principles of Landscape Design each with a grade of "C" or better.</i>						
<i>Prerequisite Skills: 1. Computer Skills.</i>						
<i>Grading Option 3: A-F or CR/NC</i>						
Schedule: Other Sessions						
13978	MW	6pm-8pm	3.0	Stockton	SHIM 109	Toscano, M
AND	MW	8pm-10pm		Stockton	SHIM 109	Toscano, M
AND	TBA:	2.0 hrs./wk		Stockton	SHIM 109	
Section 13978 meets 3/19/2007-5/26/2007. Refund date: 3/22/2007.						
Last drop date without a W: 4/9/2007. Last drop date with a W: 5/9/2007.						

Hospitality Management

HMG 001	Service Management					
<i>Grading Option 0: A-F or Inc.</i>						
Schedule: 9 Weeks (Session 9A), January 16 - March 16						
97341	Mon	4:30pm-9:15pm	2.0	Stockton	LOCK 118	Lewis, D

HMG 008	Hospitality Human Resources Management					
<i>Grading Option 0: A-F or Inc.</i>						
Schedule: 9 Weeks (Session 9B), March 19 - May 25						
22451	Mon	5pm-9pm	2.0	Stockton	LOCK 118	Lewis, D

Code	Days	Hours	Units	Location	Room	Instructor
HMG 010	Hospitality Marketing and Sales					
<i>Grading Option 0: A-F or Inc.</i>						
Schedule: Full Term, January 16 - May 25						
90461	Thur	7pm-9pm	2.0	Stockton	CUNN 312	Lewis, D

Humanities

HUM 003	Autobiography of Civilization					
<i>Grading Option 0: A-F or Inc.</i>						
Schedule: Full Term, January 16 - May 25						
86528	TTh	8am-9:30am	3.0	Stockton	HOLT 415	Pappas, K
74939	TTh	9:30am-11am	3.0	Stockton	FORM SOUTH	Sandelius, J
58345	Wed	6:30pm-9:30pm	3.0	Stockton	SHIM 236	Olson, L
Schedule: Off-Campus Classes						
78866	Fri	8:30am-11:30am	3.0	Tracy	TCTR 121	Pappas, K
Section 78866 meets 1/16/2007-5/25/2007. Refund date: 1/29/2007.						
Last drop date without a W: 2/9/2007. Last drop date with a W: 4/26/2007.						
Section 78866 will be held at Tracy Center.						

HUM 004	Introduction to Linguistics					
<i>Prerequisites: Reading level II.</i>						
<i>Grading Option 0: A-F or Inc.</i>						
Schedule: Full Term, January 16 - May 25						
90821	MWF	9am-10am	3.0	Stockton	CUNN 119	Christofor, U
69854	MWF	11am-11:40am	3.0	Stockton	SHIM 214	Christofor, U
AND	MWF	11:40am-12pm		Stockton	SHIM 214	Christofor, U
Schedule: On-Line Classes						
53352	TBA:	3.0 hrs./wk	3.0	TBA	INTERNET	Zeller, J
Section 53352 meets 1/16/2007-5/25/2007. Refund date: 1/29/2007.						
Last drop date without a W: 2/9/2007. Last drop date with a W: 4/26/2007.						

HUM 014A	Great Religions of the Eastern World					
<i>Grading Option 0: A-F or Inc.</i>						
Schedule: Full Term, January 16 - May 25						
67045	MWF	9am-10am	3.0	Stockton	HOLT 245	Sewnath, R
98784	TTh	9:30am-11am	3.0	Stockton	CUNN 101	Sewnath, R
53007	MWF	10am-11am	3.0	Stockton	HOLT 313	Sewnath, R
61115	MWF	12pm-1pm	3.0	Stockton	CUNN 324	McCandless, C
Schedule: On-Line Classes						
33218	TBA:	3.0 hrs./wk	3.0	TBA	INTERNET	Zeller, J
Section 33218 meets 1/16/2007-5/25/2007. Refund date: 1/29/2007.						
Last drop date without a W: 2/9/2007. Last drop date with a W: 4/26/2007.						

HUM 014B	Great Religions of the Western World					
<i>Grading Option 0: A-F or Inc.</i>						
Schedule: Full Term, January 16 - May 25						
70810	MWF	8am-9am	3.0	Stockton	SHIM 214	Shumaker, J
46662	MWF	9am-10am	3.0	Stockton	CUNN 101	Shumaker, J
24302	TTh	9:30am-11am	3.0	Stockton	CUNN 324	Hall, M
65269	TTh	11am-12:30pm	3.0	Stockton	CUNN 429	Sewnath, R
71811	MWF	11am-12pm	3.0	Stockton	CUNN 324	McCandless, C
61147	Thur	6:30pm-9:30pm	3.0	Stockton	CUNN 429	Olson, L
Schedule: On-Line Classes						
31425	TBA:	3.0 hrs./wk	3.0	TBA	INTERNET	Zeller, J
Section 31425 meets 1/16/2007-5/25/2007. Refund date: 1/29/2007.						
Last drop date without a W: 2/9/2007. Last drop date with a W: 4/26/2007.						

Schedule: Off-Campus Classes						
84864	Tues	6:30pm-9:30pm	3.0	Manteca	MCTR 101	Eikenberry, J
Section 84864 meets 1/16/2007-5/25/2007. Refund date: 1/29/2007.						
Last drop date without a W: 2/9/2007. Last drop date with a W: 4/26/2007.						
Section 84864 will be held at Manteca Center.						
49482	Tues	6:30pm-9:20pm	3.0	Tracy	WHS T10	Jantz, F
Section 49482 meets 1/16/2007-5/25/2007. Refund date: 1/29/2007.						
Last drop date without a W: 2/9/2007. Last drop date with a W: 4/26/2007.						
Section 49482 will be held at West High School, 1775 W. Lowell Ave, Tracy. Directions/maps available at Tracy Center Office.						

Code	Days	Hours	Units	Location	Room	Instructor
HUM 050H Special Studies: Humanities						
<i>Prerequisites: Presentation of a project acceptable to the instructor and the division chairperson; HUM 3, 14A or 14B with a grade of "B" or better.</i>						
<i>Grading Option 0: A-F or Inc.</i>						
Schedule: Full Term, January 16 - May 25						
*****	TBA		1.0	Stockton	HOLT 240	Millsop, K
Obtain course enrollment code in Holt 240.						

Industrial Technology

INDUS 020 Industrial Safety and Health						
<i>Grading Option 0: A-F or Inc.</i>						
Schedule: Full Term, January 16 - May 25						
91980	Wed	6:30pm-9:30pm	3.0	Stockton	HOLT 131	Davis, M

INDUS 045 Industrial Technology						
<i>Grading Option 0: A-F or Inc.</i>						
Schedule: Full Term, January 16 - May 25						
21227	TTh	9:30am-12pm	5.0	Stockton	SHIM 128	Dettloff, R

INDUS 050H Special Studies: Industrial Technology						
<i>Prerequisites: Completion of survey course with grade of "B" or better and presentation of a project acceptable to the instructor and division chairperson.</i>						
<i>Grading Option 0: A-F or Inc.</i>						
Schedule: Full Term, January 16 - May 25						
*****	TBA		2.0	Stockton	HOLT 140	Ciochina, A
*****	TBA		1.0	Stockton	HOLT 140	Ciochina, A

INDUS 069V Internship: Industrial Technology						
<i>Limitations on Enrollment: The student must enroll in a course that is directly related to industrial technology. The student must enroll in a minimum of 7 units during the semester including internship units. For the summer session, the student must enroll in one related course in addition to internship. The combined total number of units a student may take in internship, work experience, and occupational practice may not exceed a maximum of 16 units. Participation requires submission and approval of internship program objectives and an employer internship agreement.</i>						
<i>Advisories: GUID 30, 31, 32, 33.</i>						
<i>Grading Option 1: CR/NC Only</i>						
Schedule: Full Term, January 16 - May 25						
*****	TBA		1.0	Stockton	HOLT 140	Ciochina, A
*****	TBA		2.0	Stockton	HOLT 140	Ciochina, A
*****	TBA		3.0	Stockton	HOLT 140	Ciochina, A
*****	TBA		4.0	Stockton	HOLT 140	Ciochina, A

INDUS 094 Industrial Mathematics						
<i>Grading Option 0: A-F or Inc.</i>						
Schedule: Full Term, January 16 - May 25						
98942	Tues	12:30pm-3:30pm	3.0	Stockton	SHIM 111	Dettloff, R

Industrial Technology: Apprenticeship

A-IND 072A Introduction to Apprenticeship						
<i>Limitations on Enrollment: Indentured Apprentice.</i>						
<i>Grading Option 0: A-F or Inc.</i>						
Schedule: Other Sessions						
*****	Daily	7:30am-11:30am	2.0	TBA	TBA TBA	Ciochina, A
AND	Daily	12:30pm-4:30pm		TBA	TBA TBA	
This class meets 1/15/2007-1/19/2007. Refund date: 1/15/2007.						
Last drop date without a W: 1/16/2007. Last drop date with a W: 1/18/2007.						
This section is for indentured apprentices only. Obtain course code in Holt 140.						

A-IND 076 Applied Technical Mathematics						
<i>Limitations on Enrollment: Indentured apprentice.</i>						
<i>Grading Option 3: A-F or CR/NC</i>						
Schedule: Other Sessions						
*****	Daily	7:30am-11:30am	2.0	TBA	TBA TBA	Ciochina, A
AND	Daily	12:30pm-4:30pm		TBA	TBA TBA	
This class meets 1/29/2007-2/2/2007. Refund date: 1/29/2007.						
Last drop date without a W: 1/30/2007. Last drop date with a W: 2/1/2007.						
Class meets at the SDWR Training Center and is for indentured apprentices. Obtain class code in Holt 140.						
*****	Daily	7:30am-11:30am	2.0	TBA	TBA TBA	Ciochina, A
AND	Daily	12:30pm-4:30pm		TBA	TBA TBA	
This class meets 3/19/2007-3/23/2007. Refund date: 3/19/2007.						
Last drop date without a W: 3/20/2007. Last drop date with a W: 3/22/2007.						
Class meets at the SDWR Training Center and is for indentured apprentices. Obtain class code in Holt 140.						

A-IND 077A Mechanical Fundamentals						
<i>Limitations on Enrollment: Indentured apprentice.</i>						
<i>Grading Option 3: A-F or CR/NC</i>						
Schedule: Other Sessions						
*****	Daily	7:30am-11:30am	2.0	TBA	TBA TBA	Ciochina, A
AND	Daily	12:30pm-4:30pm		TBA	TBA TBA	
This class meets 5/21/2007-5/25/2007. Refund date: 5/21/2007.						
Last drop date without a W: 5/22/2007. Last drop date with a W: 5/24/2007.						
Class will meet at the DWR Training Center and is for indentured apprentices. Obtain class code in Holt 140.						

A-IND 077E Hydraulics						
<i>Limitations on Enrollment: Indentured apprentice.</i>						
<i>Grading Option 3: A-F or CR/NC</i>						
Schedule: Other Sessions						
*****	Daily	7:30am-11:30am	2.0	TBA	TBA TBA	Ciochina, A
AND	Daily	12:30pm-4:30pm		TBA	TBA TBA	
This class meets 3/5/2007-3/9/2007. Refund date: 3/5/2007.						
Last drop date without a W: 3/6/2007. Last drop date with a W: 3/8/2007.						
Class will meet at the DWR Training Center and is for indentured apprentices. Obtain class code in Holt 140.						

A-IND 077F Pneumatics						
<i>Limitations on Enrollment: Indentured apprentice.</i>						
<i>Grading Option 3: A-F or CR/NC</i>						
Schedule: Other Sessions						
*****	Daily	7:30am-11:30am	2.0	TBA	TBA TBA	Ciochina, A
AND	Daily	12:30pm-4:30pm		TBA	TBA TBA	
This class meets 5/7/2007-5/11/2007. Refund date: 5/7/2007.						
Last drop date without a W: 5/8/2007. Last drop date with a W: 5/10/2007.						
Class will meet at the DWR Training Center and is for indentured apprentices. Obtain class code in Holt 140.						

A-IND 077K Fundamentals of Thermodynamics						
<i>Limitations on Enrollment: Indentured apprentice.</i>						
<i>Grading Option 3: A-F or CR/NC</i>						
Schedule: Other Sessions						
*****	Daily	7:30am-11:30am	2.0	TBA	TBA TBA	Ciochina, A
AND	Daily	12:30pm-4:30pm		TBA	TBA TBA	
This class meets 4/30/2007-5/4/2007. Refund date: 4/30/2007.						
Last drop date without a W: 5/1/2007. Last drop date with a W: 5/3/2007.						
Class will be held at Water Resources Training Center and is for indentured apprentices. Obtain class code in Holt 140.						

A-IND 077L Project Control and Power Contracts						
<i>Limitations on Enrollment: Indentured apprentice.</i>						
<i>Grading Option 3: A-F or CR/NC</i>						
Schedule: Other Sessions						
*****	Daily	7:30am-11:30am	2.0	TBA	TBA TBA	Ciochina, A
AND	Daily	12:30pm-4:30pm		TBA	TBA TBA	
This class meets 4/9/2007-4/13/2007. Refund date: 4/9/2007.						
Last drop date without a W: 4/10/2007. Last drop date with a W: 4/12/2007.						
Class meets at the SDWR Training Center and is for indentured apprentices. Obtain class code in Holt 140.						

Code	Days	Hours	Units	Location	Room	Instructor
------	------	-------	-------	----------	------	------------

A-IND 077M Air Conditioning*Limitations on Enrollment: Indentured apprentice.**Grading Option 3: A-F or CR/NC***Schedule: Other Sessions**

*****	Daily	7:30am-11:30am	2.0	TBA	TBA TBA	Ciochina, A
AND	Daily	12:30pm-4:30pm		TBA	TBA TBA	

This class meets 5/14/2007-5/18/2007. Refund date: 5/14/2007.

Last drop date without a W: 5/15/2007. Last drop date with a W: 5/17/2007.

Class will meet at SDWR Training Center and is for indentured apprentices. Obtain class code in Holt 140.

A-IND 078A Defensive Driving*Limitations on Enrollment: Indentured Apprentice.**Grading Option 0: A-F or Inc.***Schedule: Other Sessions**

*****	WThF	7:30am-11:30am	1.0	TBA	TBA TBA	Ciochina, A
AND	WThF	12:30pm-2:30pm		TBA	TBA TBA	

This class meets 2/7/2007-2/9/2007. Refund date: 2/7/2007.

Last drop date without a W: 2/7/2007. Last drop date with a W: 2/8/2007.

Class will meet at SDWR Training Center and is for indentured apprentices. Obtain class code in Holt 140.

A-IND 078B Heavy Truck Operation*Limitations on Enrollment: Indentured Apprentice.**Grading Option 0: A-F or Inc.***Schedule: Other Sessions**

*****	Daily	7:30am-11am	1.0	TBA	TBA TBA	Ciochina, A
AND	Daily	12pm-3:30pm		TBA	TBA TBA	Ciochina, A

This class meets 2/12/2007-2/16/2007. Refund date: 2/12/2007.

Last drop date without a W: 2/12/2007. Last drop date with a W: 2/14/2007.

Class will be held at Water Resource Training Center and is for indentured apprentices. Obtain course code in Holt 140.

A-IND 078C Diesel & Small Gas Engine*Limitations on Enrollment: Indentured Apprentice.**Grading Option 0: A-F or Inc.***Schedule: Other Sessions**

*****	Daily	6:30am-11:30am	2.0	TBA	TBA TBA	Ciochina, A
AND	Daily	12pm-2pm		TBA	TBA TBA	Ciochina, A

This class meets 5/21/2007-5/25/2007. Refund date: 5/21/2007.

Last drop date without a W: 5/22/2007. Last drop date with a W: 5/24/2007.

Class will be held at Water Resource Training Center and is for indentured apprentices. Obtain course code in Holt 140.

Interior Design

ID 002 Introduction to Interior Design*Prerequisite Skills: Reading Level II.**Grading Option 0: A-F or Inc.***Schedule: Full Term, January 16 - May 25**

41919	Tues	6pm-9pm	3.0	Stockton	SHIM 305	Saito, R
-------	------	---------	-----	----------	----------	----------

Schedule: 9 Weeks (Session 9A), January 16 - March 16

21610	MWF	8am-10am	3.0	Stockton	SHIM 305	Lewis, D
-------	-----	----------	-----	----------	----------	----------

ID 006 Textiles*Prerequisite Skills: Reading Level II..**Grading Option 0: A-F or Inc.***Schedule: Full Term, January 16 - May 25**

18564	TTh	8am-10am	3.0	Stockton	SHIM 116	Sanford, S
-------	-----	----------	-----	----------	----------	------------

Code	Days	Hours	Units	Location	Room	Instructor
------	------	-------	-------	----------	------	------------

ID 056 Internship and Portfolio Development for Fashion & Interiors*Prerequisites: FASH 002, Introduction to the Fashion Industry, with a grade of "C" or better or ID 002, Introduction to Interior Design, with a grade of "C" or better.**Grading Option 3: A-F or CR/NC***Schedule: Full Term, January 16 - May 25**

24299	Mon	6pm-7pm	3.0	Stockton	SHIM 305	Asfour, L
AND	Mon	7pm-9pm		Stockton	SHIM 305	Asfour, L
AND	TBA:	1.0 hrs./wk		TBA	TBA TBA	Asfour, L

Italian

ITAL 001 Elementary Italian*Grading Option 3: A-F or CR/NC***Schedule: Full Term, January 16 - May 25**

98018	MWF	12:45pm-2:25pm	5.0	Stockton	CUNN 102	La Viola, S
-------	-----	----------------	-----	----------	----------	-------------

ITAL 002 Elementary Italian*Prerequisites: ITAL 001, Elementary Italian, with a grade of "C" or better or ITAL 052, Elementary Italian, with a grade of "C" or better.**Grading Option 3: A-F or CR/NC***Schedule: Full Term, January 16 - May 25**

33555	MWF	11am-12:40pm	5.0	Stockton	HOLT 321	La Viola, S
-------	-----	--------------	-----	----------	----------	-------------

ITAL 003 Intermediate Italian*Prerequisites: ITAL 002, Elementary Italian, with a grade of "C" or better or ITAL 054, Elementary Italian, with a grade of "C" or better.**Grading Option 3: A-F or CR/NC***Schedule: Full Term, January 16 - May 25**

33770	MWF	11am-12:40pm	5.0	Stockton	CUNN 321	La Viola, S
-------	-----	--------------	-----	----------	----------	-------------

ITAL 004 Intermediate Italian*Prerequisites: ITAL 003, Intermediate Italian, with a grade of "C" or better.**Grading Option 3: A-F or CR/NC***Schedule: Full Term, January 16 - May 25**

26306	MWF	11am-12:40pm	5.0	Stockton	HOLT 321	La Viola, S
-------	-----	--------------	-----	----------	----------	-------------

Japanese

JAPAN 001 Elementary Japanese*Grading Option 3: A-F or CR/NC***Schedule: Full Term, January 16 - May 25**

40226	MWF	10am-11:40am	5.0	Stockton	SHIM 122	Shek, K
-------	-----	--------------	-----	----------	----------	---------

JAPAN 002 Elementary Japanese*Prerequisites: JAPAN 001, Elementary Japanese, with a grade of "C" or better or JAPAN 052, Elementary Japanese, with a grade of "C" or better.**Grading Option 3: A-F or CR/NC***Schedule: Full Term, January 16 - May 25**

84819	MWF	12pm-1:40pm	5.0	Stockton	SHIM 122	Shek, K
-------	-----	-------------	-----	----------	----------	---------

JAPAN 003 Intermediate Japanese*Prerequisites: JAPAN 002, Elementary Japanese, with a grade of "C" or better or JAPAN 054, Elementary Japanese, with a grade of "C" or better.**Grading Option 3: A-F or CR/NC***Schedule: Full Term, January 16 - May 25**

79261	MWF	12pm-1:40pm	5.0	Stockton	SHIM 122	Shek, K
-------	-----	-------------	-----	----------	----------	---------

See page 4 for Drop and Refund Dates.

Code	Days	Hours	Units	Location	Room	Instructor
JAPAN 004 Intermediate Japanese						
<i>Prerequisites: JAPAN 003, Intermediate Japanese, with a grade of "C" or better.</i>						
<i>Grading Option 3: A-F or CR/NC</i>						
Schedule: Full Term, January 16 - May 25						
70147	MWF	12pm-1:40pm	5.0	Stockton	SHIM 122	Shek, K

JAPAN 050H Special Studies: Japanese

Prerequisites: Presentation of a project acceptable to the instructor and the division chairperson; JAPAN 4 with a grade of "B" or better.

Grading Option 0: A-F or Inc.

Schedule: Full Term, January 16 - May 25

*****	TBA		1.0	Stockton	HOLT 240	Millsop, K
-------	-----	--	-----	----------	----------	------------

Journalism

JOURN 053 Freelance Writing

Prerequisites: Reading level II.

Grading Option 0: A-F or Inc.

Schedule: Other Sessions

97685	Tues	6:30pm-9:30pm	3.0	Stockton	LOCK 311	Sheil, P
-------	------	---------------	-----	----------	----------	----------

Section 97685 meets 1/16/2007-5/26/2007. Refund date: 1/26/2007.

Last drop date without a W: 2/13/2007. Last drop date with a W: 4/24/2007.

JOURN 069V Internship: Media

Prerequisite Skills: Ability to assess personal interests, values, and skills. Ability to research careers, and to make decisions relative to career planning and goal setting. Ability to conduct a job search, write a resume, and interview for employment.

Limitations on Enrollment: The student must enroll in a course that is directly related to the media internship. The student must enroll in a minimum of 7 units, including internship units during the semester. For summer session, the student must enroll in one related course in addition to internship. The combined total numbers a student may take in internship, work experience, and occupational practice may not exceed a maximum of 16 units. Participation requires submission and approval of internship program objectives and an employer internship agreement.

Advisories: GUID 30, 31, 32, 33.

Grading Option 1: CR/NC Only

Schedule: Full Term, January 16 - May 25

*****	TBA:	1.0 hrs./wk	1.0	Stockton	HOLT 140	Ciochina, A
*****	TBA:	2.0 hrs./wk	2.0	Stockton	HOLT 140	Ciochina, A
*****	TBA:	3.0 hrs./wk	3.0	Stockton	HOLT 140	Ciochina, A
*****	TBA:	4.0 hrs./wk	4.0	Stockton	HOLT 140	Ciochina, A

Learning Disability

LD 078 Core Program Laboratory

Prerequisites: Diagnostic assessment; admission to LD program.

Grading Option 3: A-F or CR/NC

Schedule: Full Term, January 16 - May 25

12314	TBA:	8.0 hrs./wk	0.0	Stockton	CUNN 237	Kirkwood, G
AND	TBA:	8.0 hrs./wk		Stockton	CUNN 237	Lukeroth, C
AND	TBA			Stockton	CUNN 237	Smith, K
51160	TBA:	2.0 hrs./wk	0.0	Stockton	CUNN 237	Amezquita, M
AND	TBA:	4.0 hrs./wk		Stockton	CUNN 237	Kuehn, P
AND	TBA:	5.0 hrs./wk		Stockton	CUNN 237	Malik, J

LD 078H Exploration into the World of Computers

Grading Option 1: CR/NC Only

Schedule: Full Term, January 16 - May 25

*****	MW	9am-10:30am	1.0	Stockton	CUNN 123	Miller, R
*****	MW	10:30am-12pm	1.0	Stockton	CUNN 123	Miller, R

Code	Days	Hours	Units	Location	Room	Instructor
Library Skills						

LIBRY 001 Library Information Literacy

Prerequisites: Reading level II.

Grading Option 3: A-F or CR/NC

Schedule: Full Term, January 16 - May 25

66692	TBA:	2.0 hrs./wk	1.0	Stockton	GOLE 106	Wang, J
-------	------	-------------	-----	----------	----------	---------

Students registered for the above course must report to the Library Reference Desk at the beginning of the semester.

LIBRY 002 Advanced Library Information Literacy

Prerequisites: LIBRY I.

Grading Option 3: A-F or CR/NC

Schedule: Full Term, January 16 - May 25

70894	TBA:	1.0 hrs./wk	2.0	Stockton	GOLE 106	Wang, J
AND	TBA:	3.0 hrs./wk		Stockton	GOLE 106	Wang, J

Students registered for the above course must report to the Library Reference Desk at the beginning of the semester.

LIBRY 003 Information Competency

Prerequisites: Reading level II.

Grading Option 0: A-F or Inc.

Schedule: On-Line Classes

69533	TBA:	3.0 hrs./wk	3.0	TBA	INTERNET	Wang, J
-------	------	-------------	-----	-----	----------	---------

Section 69533 meets 1/16/2007-5/25/2007. Refund date: 1/29/2007.

Last drop date without a W: 2/9/2007. Last drop date with a W: 4/26/2007.

Mass Communication

MCOM 001 Introduction to Mass Communication

Grading Option 0: A-F or Inc.

Schedule: Full Term, January 16 - May 25

85213	MWF	11am-12pm	3.0	Stockton	SHIM 143	Davis, W
89410	Tues	6:30pm-9:30pm	3.0	Stockton	SHIM 143	Davis, W

MCOM 002 Writing for the Media

Prerequisites: MCOM 1.

Grading Option 0: A-F or Inc.

Schedule: Full Term, January 16 - May 25

99353	TTh	8am-9:30am	3.0	Stockton	HOLT 317	Davis, W
-------	-----	------------	-----	----------	----------	----------

MCOM 004 Mass Media and Critical Thinking

Grading Option 3: A-F or CR/NC

Schedule: Full Term, January 16 - May 25

29792	MWF	10am-11am	3.0	Stockton	HOLT 317	Davis, W
-------	-----	-----------	-----	----------	----------	----------

MCOM 006 Media Internship

Prerequisites: MCOM 011, News writing, with a grade of "C" or better and MCOM 012, Newspaper Production, with a grade of "C" or better.

Grading Option 0: A-F or Inc.

Schedule: Full Term, January 16 - May 25

31751	TBA		3.0	Stockton	SHIM 203	Davis, W
-------	-----	--	-----	----------	----------	----------

MCOM 007 Photojournalism

Grading Option 0: A-F or Inc.

Schedule: Full Term, January 16 - May 25

42089	TTh	9:30am-10:30am	3.0	Stockton	SHIM 203	Davis, W
AND	TBA:	3.0 hrs./wk		TBA	TBA TBA	Davis, W

Code	Days	Hours	Units	Location	Room	Instructor
MCOM 011 Newswriting						
<i>Prerequisites: MCOM 001, Introduction to Mass Communication, with a grade of "C" or better.</i>						
<i>Grading Option 0: A-F or Inc.</i>						
Schedule: Full Term, January 16 - May 25						
79662	MWF	9am-10am	3.0	Stockton	SHIM 203	Davis, W
AND	TBA:	4.0 hrs./wk		Stockton	SHIM 203	Davis, W
72151	Tues	6:30pm-9:30pm	3.0	Stockton	SHIM 143	Davis, W
AND	TBA:	4.0 hrs./wk		TBA	TBA TBA	Davis, W

MCOM 012 Newspaper Production*Prerequisites: MCOM 011, Newswriting, with a grade of "C" or better.**Grading Option 0: A-F or Inc.***Schedule: Full Term, January 16 - May 25**

91354	MWF	9am-10am	3.0	Stockton	SHIM 203	Davis, W
AND	TBA:	6.0 hrs./wk		TBA	TBA TBA	
93550	Tues	6:30pm-9:30pm	3.0	Stockton	SHIM 143	Davis, W
AND	TBA:	6.0 hrs./wk		TBA	TBA TBA	

MCOM 050H Special Studies: Mass Media*Prerequisites: MCOM-001 Introduction to Mass Communication each with a grade of "B" or better.**Prerequisite Skills: 1. Presentation of a project acceptable to the instructor and division chairperson.**Grading Option 0: A-F or Inc.***Schedule: Full Term, January 16 - May 25**

98776	TBA:	3.0 hrs./wk	1.0	Stockton	LOCK 109	Bennett, D
15848	TBA:	6.0 hrs./wk	2.0	Stockton	LOCK 109	Bennett, D

Mathematics

MATH 001 Calculus*Prerequisites: MATH 36, or MATH 30 and MATH 31 each with a grade of "C" or better.**Grading Option 0: A-F or Inc.***Schedule: Full Term, January 16 - May 25**

22080	Daily	9am-10am	5.0	Stockton	BUDD 321	Gifford, D
37850	Daily	10am-11am	5.0	Stockton	BUDD 321	Gifford, D
42138	Daily	2pm-3pm	5.0	Stockton	SHIM 207	Barker, C
43601	TTh	6pm-8:30pm	5.0	Stockton	CUNN 333	Yeoman, N

Schedule: On-Line Classes

78892 TBA: 5.0 hrs./wk 5.0 TBA INTERNET Bykov, N

Section 78892 meets 1/16/2007-5/25/2007. Refund date: 1/29/2007.

Last drop date without a W: 2/9/2007. Last drop date with a W: 4/26/2007.

Schedule: Off-Campus Classes

91660 TTh 6pm-8:30pm 5.0 Tracy TCTR 105 Kostyrko, J

Section 91660 meets 1/16/2007-5/25/2007. Refund date: 1/29/2007.

Last drop date without a W: 2/9/2007. Last drop date with a W: 4/26/2007.

Section 91660 will be held at Tracy Center.

MATH 002 Calculus*Prerequisites: MATH 1 with a grade of "C" or better.**Grading Option 0: A-F or Inc.***Schedule: Full Term, January 16 - May 25**

13072	MTWF	12pm-1pm	4.0	Stockton	SHIM 207	Barker, C
57386	MTWF	1pm-2pm	4.0	Stockton	SHIM 207	Barker, C

Schedule: On-Line Classes

74350 TBA: 4.0 hrs./wk 4.0 TBA INTERNET Bykov, N

Section 74350 meets 1/16/2007-5/25/2007. Refund date: 1/29/2007.

Last drop date without a W: 2/9/2007. Last drop date with a W: 4/26/2007.

Code	Days	Hours	Units	Location	Room	Instructor
MATH 003 Vector Calculus						
<i>Prerequisites: MATH 002, Calculus, with a grade of "C" or better and.</i>						
<i>Grading Option 0: A-F or Inc.</i>						
Schedule: Full Term, January 16 - May 25						
44456	TTh	12:30pm-2pm	4.0	Stockton	SHIM 401	Bykov, N
AND	TTh	11am-12:30pm		Stockton	SHIM 217 A	Bykov, N

MATH 004 Differential Equations*Prerequisites: MATH 002, Calculus, each with a grade of "C" or better.**Grading Option 0: A-F or Inc.***Schedule: Full Term, January 16 - May 25**

48841	MWF	10am-11am	4.0	Stockton	SHIM 207	Barker, C
AND	MWF	11am-12pm		Stockton	SHIM 217A	Barker, C

MATH 005 Linear Algebra*Prerequisites: MATH 2 with a grade of "C" or better.**Grading Option 0: A-F or Inc.***Schedule: Full Term, January 16 - May 25**

20760	MWF	7am-8am	3.0	Stockton	CUNN 319	Lindborg, S
-------	-----	---------	-----	----------	----------	-------------

MATH 012 Introduction to Probability and Statistics*Prerequisites: MATH 082, Intermediate Algebra, with a grade of "C" or better.**Grading Option 0: A-F or Inc.***Schedule: Full Term, January 16 - May 25**

22621	TTh	7am-9am	4.0	Stockton	CUNN 242	Sohi, N
20726	MTWTh	9am-10am	4.0	Stockton	SHIM 401	Williams, C
67418	TTh	9am-11am	4.0	Stockton	LOCK 316	Hammer, P
95381	MTWTh	10am-11am	4.0	Stockton	BUDD 407	Tripp, R
10687	MW	11am-1pm	4.0	Stockton	CUNN 319	Hammer, P
47801	MTWTh	11am-12pm	4.0	Stockton	BUDD 407	Tripp, R
16998	MTWTh	12pm-1pm	4.0	Stockton	BUDD 321	Broyles, J
21798	MTWTh	2pm-3pm	4.0	Stockton	CUNN 333	Fellner, W
96026	TTh	7pm-8:55pm	4.0	Stockton	CUNN 242	Jagoda, M

Schedule: On-Line Classes

88096 TBA: 4.0 hrs./wk 4.0 TBA INTERNET Kostyrko, J

Section 88096 meets 1/16/2007-5/25/2007. Refund date: 1/29/2007.

Last drop date without a W: 2/9/2007. Last drop date with a W: 4/26/2007.

Log in information is included with the class textbook which is available in the Delta College Bookstore.

82274 TBA: 4.0 hrs./wk 4.0 TBA INTERNET Kostyrko, J

Section 82274 meets 1/16/2007-5/25/2007. Refund date: 1/29/2007.

Last drop date without a W: 2/9/2007. Last drop date with a W: 4/26/2007.

Log in information is included with the class textbook which is available in the Delta College Bookstore.

91291 TBA: 4.0 hrs./wk 4.0 TBA INTERNET Kostyrko, J

Section 91291 meets 1/16/2007-5/25/2007. Refund date: 1/29/2007.

Last drop date without a W: 2/9/2007. Last drop date with a W: 4/26/2007.

Log in information is included with the class textbook which is available in the Delta College Bookstore.

11068 TBA: 4.0 hrs./wk 4.0 TBA INTERNET Tripp, R

Section 11068 meets 1/16/2007-5/25/2007. Refund date: 1/29/2007.

Last drop date without a W: 2/9/2007. Last drop date with a W: 4/26/2007.

Log in information is included with the class textbook which is available in the Delta College Bookstore.

65518 TBA: 7.0 hrs./wk 4.0 TBA INTERNET Landre, D

Section 65518 meets 3/19/2007-5/25/2007. Refund date: 3/22/2007.

Last drop date without a W: 4/13/2007. Last drop date with a W: 5/10/2007.

Log in information is included with the class textbook which is available in the Delta College Bookstore.

Schedule: Off-Campus Classes

97780 TTh 8am-10am 4.0 Tracy TCTR 118 Swartz, C

Section 97780 meets 1/16/2007-5/25/2007. Refund date: 1/29/2007.

Last drop date without a W: 2/9/2007. Last drop date with a W: 4/26/2007.

Section 97780 will be held at Tracy Center.

41369 MW 6pm-8pm 4.0 Lodi-Galt LHS 136 Sparke, R

Section 41369 meets 1/16/2007-5/25/2007. Refund date: 1/29/2007.

Last drop date without a W: 2/9/2007. Last drop date with a W: 4/26/2007.

Section 41369 will be held at LODI HIGH SCHOOL.

See page 4 for Drop and Refund Dates.

(Continued next page)

Code	Days	Hours	Units	Location	Room	Instructor
------	------	-------	-------	----------	------	------------

MATH 012 (Continued)**Schedule: Off-Campus Classes**

90113	MW	6pm-8pm	4.0	Tracy	WHS T11	Sul, D
-------	----	---------	-----	-------	---------	--------

Section 90113 meets 1/16/2007-5/25/2007. Refund date: 1/29/2007.

Last drop date without a W: 2/9/2007. Last drop date with a W: 4/26/2007.

Section 90113 will be held at West High School, 1775 W. Lowell Ave., Tracy. Directions/maps available at Tracy Center Office.

78432	MW	8pm-10pm	4.0	Lodi-Galt	LHS 136	Spake, R
-------	----	----------	-----	-----------	---------	----------

Section 78432 meets 1/16/2007-5/25/2007. Refund date: 1/29/2007.

Last drop date without a W: 2/9/2007. Last drop date with a W: 4/26/2007.

Section 78432 will be held at LODI HIGH SCHOOL.

MATH 013 Survey of Calculus

Prerequisites: MATH 082, Intermediate Algebra, with a grade of "C" or better or MATH 084A, Intermediate Algebra, with a grade of "C" or better and MATH 084B, Intermediate Algebra, with a grade of "C" or better.

Grading Option 0: A-F or Inc.

Schedule: Full Term, January 16 - May 25

75192	TTh	10am-12pm	4.0	Stockton	SHIM 207	Barker, C
12736	TTh	7pm-9pm	4.0	Stockton	LOCK 316	Ramonda, T

MATH 017A Concepts and Structures of Mathematics

Prerequisites: MATH 082, Intermediate Algebra, with a grade of "C" or better or MATH 084B, Intermediate Algebra, with a grade of "C" or better.

Coresquisites: MATH 082 Intermediate Algebra each with a grade of "C" or better.

Grading Option 0: A-F or Inc.

Schedule: Full Term, January 16 - May 25

55709	MW	11am-12:30pm	3.0	Stockton	LOCK 316	Trexel, L
-------	----	--------------	-----	----------	----------	-----------

Schedule: On-Line Classes

58986	TBA:	4.0 hrs./wk	3.0	TBA	INTERNET	Schwegel, J
	AND	Fri		Stockton	LOCK 316	Schwegel, J

Section 58986 meets 1/16/2007-3/16/2007. Refund date: 1/19/2007.

Last drop date without a W: 2/1/2007. Last drop date with a W: 3/2/2007.

Section 58986 is a hybrid course. 8 mandatory on-campus mtg from 10 am to 12 pm every Friday through 3/16/06.

MATH 017B Concepts and Structures of Mathematics

Prerequisites: MATH 082, Intermediate Algebra, with a grade of "C" or better.

Grading Option 0: A-F or Inc.

Schedule: Full Term, January 16 - May 25

33928	MW	1pm-2:30pm	3.0	Stockton	LOCK 316	Trexel, L
-------	----	------------	-----	----------	----------	-----------

Schedule: On-Line Classes

16781	Fri	10am-12pm	3.0	Stockton	LOCK 316	Schwegel, J
	AND	TBA:		TBA	INTERNET	Schwegel, J

Section 16781 meets 3/19/2007-5/25/2007. Refund date: 3/22/2007.

Last drop date without a W: 4/13/2007. Last drop date with a W: 5/10/2007.

MATH 020 Finite Mathematics

Prerequisites: MATH 82 or MATH 84A and 84B with a grade of "C" or better.

Grading Option 0: A-F or Inc.

Schedule: Full Term, January 16 - May 25

29285	MWF	2pm-3pm	3.0	Stockton	BUDD 407	Schwegel, J
-------	-----	---------	-----	----------	----------	-------------

MATH 030 College Algebra

Prerequisites: Reading level II; MATH 82, or MATH 84A and 84B, each with a grade of "C" or better.

Grading Option 0: A-F or Inc.

Schedule: Full Term, January 16 - May 25

95857	MTWTh	11am-12pm	4.0	Stockton	SHIM 401	Broyles, J
-------	-------	-----------	-----	----------	----------	------------

Schedule: On-Line Classes

38598	TBA:	4.0 hrs./wk	4.0	TBA	INTERNET	Bykov, N
-------	------	-------------	-----	-----	----------	----------

Section 38598 meets 1/16/2007-5/25/2007. Refund date: 1/29/2007.

Last drop date without a W: 2/9/2007. Last drop date with a W: 4/26/2007.

Log in information is included with the class textbook which is available in the Delta College Bookstore.

Code	Days	Hours	Units	Location	Room	Instructor
------	------	-------	-------	----------	------	------------

MATH 031 Trigonometry

Prerequisites: MATH 82, or MATH 84A and 84B, with a grade of "C" or better.

Grading Option 0: A-F or Inc.

Schedule: Full Term, January 16 - May 25

18545	TTh	8:30am-10am	3.0	Stockton	SHIM 207	Matley, G
-------	-----	-------------	-----	----------	----------	-----------

Schedule: On-Line Classes

53017	TBA:	3.0 hrs./wk	3.0	TBA	INTERNET	Bykov, N
-------	------	-------------	-----	-----	----------	----------

Section 53017 meets 1/16/2007-5/25/2007. Refund date: 1/29/2007.

Last drop date without a W: 2/9/2007. Last drop date with a W: 4/26/2007.

Log in information is included with the class textbook which is available in the Delta Bookstore.

MATH 036 Pre-Calculus

Prerequisites: MATH 82, or MATH 84A and 84B, with a grade of "C" or better.

Advisories: MATH 81 (Geometry) is recommended.

Grading Option 0: A-F or Inc.

Schedule: Full Term, January 16 - May 25

23306	Daily	8am-9am	5.0	Stockton	CUNN 319	Lindborg, S
-------	-------	---------	-----	----------	----------	-------------

20868	Daily	9am-10am	5.0	Stockton	CUNN 319	Lindborg, S
-------	-------	----------	-----	----------	----------	-------------

71639	Daily	10am-11am	5.0	Stockton	CUNN 319	Lindborg, S
-------	-------	-----------	-----	----------	----------	-------------

52406	TTh	6pm-8:30pm	5.0	Stockton	BUDD 321	Alward, J
-------	-----	------------	-----	----------	----------	-----------

Schedule: On-Line Classes

24511	TBA:	5.0 hrs./wk	5.0	TBA	INTERNET	Bykov, N
-------	------	-------------	-----	-----	----------	----------

Section 24511 meets 1/16/2007-5/25/2007. Refund date: 1/29/2007.

Last drop date without a W: 2/9/2007. Last drop date with a W: 4/26/2007.

Log in information is included with the class textbook which is available in the Delta Bookstore.

Schedule: Off-Campus Classes

48502	TTh	10am-12:30pm	5.0	Tracy	TCTR 118	Fellner, W
-------	-----	--------------	-----	-------	----------	------------

Section 48502 meets 1/16/2007-5/25/2007. Refund date: 1/29/2007.

Last drop date without a W: 2/9/2007. Last drop date with a W: 4/26/2007.

Section 48502 will be held at Tracy Center.

88700	MW	6pm-8:30pm	5.0	Tracy	WHS T12	Fellner, W
-------	----	------------	-----	-------	---------	------------

Section 88700 meets 1/16/2007-5/25/2007. Refund date: 1/29/2007.

Last drop date without a W: 2/9/2007. Last drop date with a W: 4/26/2007.

Section 88700 will be held at West High School.

Class will be held at West High School, 1775 W. Lowell Ave., Tracy. Directions/maps available at Tracy Center Office.

MATH 050H Special Studies: Mathematics

Prerequisites: MATH 1 or 12, with a grade of "B" or better; or permission of instructor.

Grading Option 0: A-F or Inc.

Schedule: Full Term, January 16 - May 25

*****	TBA		1.0	Stockton	CUNN 334	Fellner, W
-------	-----	--	-----	----------	----------	------------

*****	TBA		2.0	Stockton	CUNN 334	Fellner, W
-------	-----	--	-----	----------	----------	------------

MATH 072 Review of Arithmetic

Grading Option 3: A-F or CR/NC

Schedule: Full Term, January 16 - May 25

27678	TTh	5pm-6:30pm	3.0	Stockton	HOLT 125	Bryan, R
-------	-----	------------	-----	----------	----------	----------

97684	MW	5:30pm-7pm	3.0	Stockton	SHIM 327	Barr, C
-------	----	------------	-----	----------	----------	---------

65529	TTh	6:30pm-8pm	3.0	Stockton	HOLT 407	McGill, S
-------	-----	------------	-----	----------	----------	-----------

60592	TTh	6:30pm-8pm	3.0	Stockton	LOCK 108	Bryan, R
-------	-----	------------	-----	----------	----------	----------

Schedule: 15 Weeks (Session 15A), February 5 - May 25

60510	TTh	1:30pm-3:15pm	3.0	Stockton	BUDD 323	Ramirez, B
-------	-----	---------------	-----	----------	----------	------------

Schedule: On-Line Classes

38429	TBA:	3.0 hrs./wk	3.0	TBA	INTERNET	Donovan, P
-------	------	-------------	-----	-----	----------	------------

Section 38429 meets 1/16/2007-5/25/2007. Refund date: 1/29/2007.

Last drop date without a W: 2/9/2007. Last drop date with a W: 4/26/2007.

Log in information is included with the class textbook which is available in the Delta Bookstore.

24924	TBA:	3.0 hrs./wk	3.0	TBA	INTERNET	Donovan, P
-------	------	-------------	-----	-----	----------	------------

Section 24924 meets 1/16/2007-5/25/2007. Refund date: 1/29/2007.

Last drop date without a W: 2/9/2007. Last drop date with a W: 4/26/2007.

Log in information is included with the class textbook which is available in the Delta Bookstore.

38251	TBA:	3.0 hrs./wk	3.0	TBA	INTERNET	Donovan, P
-------	------	-------------	-----	-----	----------	------------

Section 38251 meets 1/16/2007-5/25/2007. Refund date: 1/29/2007.

Last drop date without a W: 2/9/2007. Last drop date with a W: 4/26/2007.

Log in information is included with the class textbook which is available in the Delta Bookstore.

Code	Days	Hours	Units	Location	Room	Instructor
MATH 080 Elementary Algebra						
<i>Prerequisites: Reading level II and Math level II.</i>						
<i>Advisories: MATH 80L.</i>						
<i>Grading Option 0: A-F or Inc.</i>						
Schedule: Full Term, January 16 - May 25						
87898	MTWTh	7am-8am	4.0	Stockton	LOCK 316	Nicholls, J
61412	MW	8am-10am	4.0	Stockton	SHIM 207	Matley, G
19980	MTWTh	8am-9am	4.0	Stockton	LOCK 316	Nicholls, J
40627	MTWTh	9am-10am	4.0	Stockton	SHIM 217 A	Broyles, J
Section 40627 is a computer based learning mathematics class						
70837	MTWTh	9am-10am	4.0	Stockton	BUDD 321 A	Marei, L
15839	MTWTh	10am-11am	4.0	Stockton	SHIM 217 A	Broyles, J
Section 15839 is a computer based learning mathematics class						
26411	MTWTh	10am-11am	4.0	Stockton	BUDD 321 A	Marei, L
15311	MTWTh	11am-12pm	4.0	Stockton	BUDD 321 A	Marei, L
75891	TTh	11am-1pm	4.0	Stockton	CUNN 319	Sohi, N
71279	TTh	12pm-2pm	4.0	Stockton	LOCK 316	Hammer, P
27880	MTWTh	1pm-2pm	4.0	Stockton	BUDD 321	Broyles, J
36892	MW	1pm-3pm	4.0	Stockton	CUNN 319	Hammer, P
70487	TTh	4pm-6pm	4.0	Stockton	LOCK 316	Ramonda, T
32137	MW	5pm-7pm	4.0	Stockton	CUNN 319	Ramirez, R
Schedule: On-Line Classes						
32756	TBA:	4.0 hrs./wk	4.0	TBA	INTERNET	Vachon, M
Section 32756 meets 1/16/2007-5/25/2007. Refund date: 1/29/2007.						
Last drop date without a W: 2/9/2007. Last drop date with a W: 4/26/2007.						
Log in information is included with the class textbook which is available in the Delta Bookstore.						
12585	TBA:	4.0 hrs./wk	4.0	TBA	INTERNET	Vachon, M
Section 12585 meets 1/16/2007-5/25/2007. Refund date: 1/29/2007.						
Last drop date without a W: 2/9/2007. Last drop date with a W: 4/26/2007.						
Log in information is included with the class textbook which is available in the Delta Bookstore.						
59007	TBA:	4.0 hrs./wk	4.0	TBA	INTERNET	Vachon, M
Section 59007 meets 1/16/2007-5/25/2007. Refund date: 1/29/2007.						
Last drop date without a W: 2/9/2007. Last drop date with a W: 4/26/2007.						
Log in information is included with the class textbook which is available in the Delta Bookstore.						
99968	TBA:	4.0 hrs./wk	4.0	TBA	INTERNET	Vachon, M
Section 99968 meets 1/16/2007-5/25/2007. Refund date: 1/29/2007.						
Last drop date without a W: 2/9/2007. Last drop date with a W: 4/26/2007.						
Log in information is included with the class textbook which is available in the Delta Bookstore.						
65581	TBA:	4.7 hrs./wk	4.0	TBA	INTERNET	Vachon, M
Section 65581 meets 2/5/2007-5/25/2007. Refund date: 2/13/2007.						
Last drop date without a W: 3/8/2007. Last drop date with a W: 5/1/2007. Log in information is included with the class textbook which is available in the Delta Bookstore.						
22538	TBA:	4.7 hrs./wk	4.0	TBA	INTERNET	Vachon, M
Section 22538 meets 2/5/2007-5/25/2007. Refund date: 2/13/2007.						
Last drop date without a W: 3/8/2007. Last drop date with a W: 5/1/2007.						
Log in information is included with the class textbook which is available at the Delta Bookstore.						
Schedule: Off-Campus Classes						
69282	TTh	8am-10am	4.0	Manteca	MCTR 102	Schwegel, J
Section 69282 meets 1/16/2007-5/25/2007. Refund date: 1/29/2007.						
Last drop date without a W: 2/9/2007. Last drop date with a W: 4/26/2007.						
Section 69282 will be held at Manteca Center.						
24943	TTh	8am-10am	4.0	Tracy	TCTR 119	Kostyrko, J
Section 24943 meets 1/16/2007-5/25/2007. Refund date: 1/29/2007.						
Last drop date without a W: 2/9/2007. Last drop date with a W: 4/26/2007.						
Section 24943 will be held at Tracy Center.						
23652	MW	8am-10am	4.0	Tracy	TCTR 119	Gallo, S
Section 23652 meets 1/16/2007-5/25/2007. Refund date: 1/29/2007.						
Last drop date without a W: 2/9/2007. Last drop date with a W: 4/26/2007.						
Section 23652 will be held at Tracy Center.						
89367	MW	6:30pm-8:30pm	4.0	Lodi-Galt	LHS 105	Cooper, J
Section 89367 meets 1/16/2007-5/25/2007. Refund date: 1/29/2007.						
Last drop date without a W: 2/9/2007. Last drop date with a W: 4/26/2007.						
Section 89367 will be held at LODI HIGH SCHOOL.						
29732	TTh	6:30pm-8:25pm	4.0	Tracy	WHS T11	Crawford, J
Section 29732 meets 1/16/2007-5/25/2007. Refund date: 1/29/2007.						
Last drop date without a W: 2/9/2007. Last drop date with a W: 4/26/2007.						
Section 29732 will be held at West High School, 1775 W. Lowell, Tracy. Directions/maps available at Tracy Center Office.						

See page 4 for Drop and Refund Dates.

Code	Days	Hours	Units	Location	Room	Instructor
MATH 082 Intermediate Algebra						
<i>Prerequisites: MATH 080, Elementary Algebra, with a grade of "C" or better.</i>						
<i>Prerequisite Skills: Math Level II and Reading Level II.</i>						
<i>Grading Option 0: A-F or Inc.</i>						
Schedule: Full Term, January 16 - May 25						
13205	Daily	7am-8am	5.0	Stockton	BUDD 407	Marei, L
55221	Daily	8am-9am	5.0	Stockton	SHIM 401	Williams, C
66440	Daily	8am-9am	5.0	Stockton	BUDD 407	Olwell, K
55044	Daily	9am-10am	5.0	Stockton	BUDD 407	Olwell, K
53499	Daily	10am-11am	5.0	Stockton	SHIM 401	Williams, C
99216	Daily	11am-12pm	5.0	Stockton	BUDD 321	Olwell, K
36906	Daily	12pm-1pm	5.0	Stockton	BUDD 321 A	Gifford, D
70093	TTh	12pm-2:25pm	5.0	Stockton	BUDD 407	Crawford, J
83985	Daily	1pm-2pm	5.0	Stockton	SHIM 217 A	Williams, C
Section 83985 is a computer assisted mathematics course.						
79218	Daily	1pm-2pm	5.0	Stockton	BUDD 321 A	Gifford, D
22868	TTh	4:30pm-6:55pm	5.0	Stockton	CUNN 242	Jagoda, M
Schedule: 15 Weeks (Session 15A), February 5 - May 25						
37309	TTh	1pm-4pm	5.0	Stockton	CUNN 319	Krepak, V
Schedule: On-Line Classes						
93180	TBA:	5.0 hrs./wk	5.0	TBA	INTERNET	Landre, D
Section 93180 meets 1/16/2007-5/25/2007. Refund date: 1/29/2007.						
Last drop date without a W: 2/9/2007. Last drop date with a W: 4/26/2007. Log in information is included with the class textbook which is available in the Delta Bookstore.						
63367	TBA:	5.0 hrs./wk	5.0	TBA	INTERNET	Landre, D
Section 63367 meets 1/16/2007-5/25/2007. Refund date: 1/29/2007.						
Last drop date without a W: 2/9/2007. Last drop date with a W: 4/26/2007.						
Log in information is included with the class textbook which is available in the Delta Bookstore.						
74402	TBA:	5.0 hrs./wk	5.0	TBA	INTERNET	Vachon, M
Section 74402 meets 1/16/2007-5/25/2007. Refund date: 1/29/2007.						
Last drop date without a W: 2/9/2007. Last drop date with a W: 4/26/2007.						
Log in information is included with the class textbook which is available in the Delta Bookstore.						
73498	TBA:	5.0 hrs./wk	5.0	TBA	INTERNET	Landre, D
Section 73498 meets 1/16/2007-5/25/2007. Refund date: 1/29/2007.						
Last drop date without a W: 2/9/2007. Last drop date with a W: 4/26/2007.						
Log in information is included with the class textbook which is available in the Delta Bookstore.						
51519	TBA:	5.0 hrs./wk	5.0	TBA	INTERNET	Vachon, M
Section 51519 meets 1/16/2007-5/25/2007. Refund date: 1/29/2007.						
Last drop date without a W: 2/9/2007. Last drop date with a W: 4/26/2007.						
Log in information is included with the class textbook which is available in the Delta Bookstore.						
24611	TBA:	5.0 hrs./wk	5.0	TBA	INTERNET	Landre, D
Section 24611 meets 1/16/2007-5/25/2007. Refund date: 1/29/2007.						
Last drop date without a W: 2/9/2007. Last drop date with a W: 4/26/2007.						
Log in information is included with the class textbook which is available in the Delta Bookstore.						
88542	TBA:	8.7 hrs./wk	5.0	TBA	INTERNET	Landre, D
Section 88542 meets 3/19/2007-5/25/2007. Refund date: 3/22/2007.						
Last drop date without a W: 4/13/2007. Last drop date with a W: 5/10/2007.						
Log in information is included with the class textbook which is available in the Delta Bookstore.						
Schedule: Off-Campus Classes						
75693	TTh	10am-12:30pm	5.0	Manteca	MCTR 102	Schwegel, J
Section 75693 meets 1/16/2007-5/25/2007. Refund date: 1/29/2007.						
Last drop date without a W: 2/9/2007. Last drop date with a W: 4/26/2007.						
Section 75693 will be held at Manteca Center.						
25171	TTh	10am-12:30pm	5.0	Tracy	TCTR 119	Kostyrko, J
Section 25171 meets 1/16/2007-5/25/2007. Refund date: 1/29/2007.						
Last drop date without a W: 2/9/2007. Last drop date with a W: 4/26/2007.						
Section 25171 will be held at Tracy Center.						
65658	MW	10am-12:30pm	5.0	Tracy	TCTR 119	Gallo, S
Section 65658 meets 1/16/2007-5/25/2007. Refund date: 1/29/2007.						
Last drop date without a W: 2/9/2007. Last drop date with a W: 4/26/2007.						
Section 65658 will be held at Tracy Center.						
52692	MW	6pm-8:30pm	5.0	Tracy	TCTR 118	Fellner, W
Section 52692 meets 1/16/2007-5/25/2007. Refund date: 1/29/2007.						
Last drop date without a W: 2/9/2007. Last drop date with a W: 4/26/2007.						
Section 52692 will be held at Tracy Center.						
60623	MW	6pm-8:30pm	5.0	Lodi-Galt	LHS 94	Borton, H
Section 60623 meets 1/16/2007-5/25/2007. Refund date: 1/29/2007.						
Last drop date without a W: 2/9/2007. Last drop date with a W: 4/26/2007.						
Section 60623 will be held at LODI HIGH SCHOOL.						

Code	Days	Hours	Units	Location	Room	Instructor
MATH 088 Prealgebra						
<i>Prerequisite Skills: Math Level II.</i>						
<i>Grading Option 3: A-F or CR/NC</i>						
Schedule: Full Term, January 16 - May 25						
11433	TTh	7am-9am	3.0	Stockton	SHIM 327	Ptacek, D
88573	TTh	9am-11am	3.0	Stockton	SHIM 327	Ptacek, D
87841	TTh	6:30pm-8:30pm	3.0	Stockton	BUDD 323	Crain, J
Schedule: On-Line Classes						
95772	TBA:	4.0 hrs./wk	3.0	TBA	INTERNET	Donovan, P
Section 95772 meets 1/16/2007-5/25/2007. Refund date: 1/29/2007. Last drop date without a W: 2/9/2007. Last drop date with a W: 4/26/2007. Log in information is included with the class textbook which is available in the Delta Bookstore.						
81374	TBA:	4.0 hrs./wk	3.0	TBA	INTERNET	Donovan, P
Section 81374 meets 1/16/2007-5/25/2007. Refund date: 1/29/2007. Last drop date without a W: 2/9/2007. Last drop date with a W: 4/26/2007. Log in information is included with the class textbook which is available in the Delta Bookstore.						
MATH 088L Prealgebra Laboratory						
<i>Prerequisite Skills: MATH Level II.</i>						
<i>Corequisites: MATH 088, Prealgebra.</i>						
<i>Grading Option 1: CR/NC Only</i>						
Schedule: Other Sessions						
67062	TTh	8:30pm-9:30pm	0.5	Stockton	BUDD 323	Crain, J
Section 67062 meets 1/30/2007-5/25/2007. Refund date: 2/8/2007. Last drop date without a W: 3/1/2007. Last drop date with a W: 4/26/2007.						

Mechanical Technology

MECH 010 Basic Welding for the Trades						
<i>Grading Option 0: A-F or Inc.</i>						
Schedule: Full Term, January 16 - May 25						
45712	MW	8:30am-9am	4.0	Stockton	HOLT 129	O Brion, T
AND	MW	9am-10am		Stockton	HOLT 129	O Brion, T
AND	MW	10am-12:30pm		Stockton	HOLT 129	O Brion, T
44986	MW	6pm-7pm	4.0	Stockton	HOLT 129	Taddei, A
AND	MW	7pm-10pm		Stockton	HOLT 129	Taddei, A
MECH 015 Machine Tool Process						
<i>Grading Option 0: A-F or Inc.</i>						
Schedule: Full Term, January 16 - May 25						
91860	TTh	9:30am-10:30am	3.0	Stockton	HOLT 126	Robinson, C
AND	TTh	10:30am-12:30pm		Stockton	HOLT 127	Robinson, C
MECH 030A Refrigeration and Air Conditioning						
<i>Grading Option 0: A-F or Inc.</i>						
Schedule: Full Term, January 16 - May 25						
49285	TTh	10am-11am	3.0	Stockton	HOLT 136	Martin, S
AND	TTh	11am-12pm		Stockton	HOLT 136	Martin, S
34607	MW	6pm-7pm	3.0	Stockton	HOLT 136	Martin, S
AND	MW	7pm-8pm		Stockton	HOLT 136	Martin, S
MECH 030B Refrigeration and Air Conditioning						
<i>Prerequisites: MECH 30A with a grade of "C" or better.</i>						
<i>Grading Option 0: A-F or Inc.</i>						
Schedule: Full Term, January 16 - May 25						
37168	TTh	10am-11am	3.0	Stockton	HOLT 136	Martin, S
AND	TTh	11am-12pm		Stockton	HOLT 136	Martin, S
69176	MW	6pm-7pm	3.0	Stockton	HOLT 136	Martin, S
AND	MW	7pm-8pm		Stockton	HOLT 136	Martin, S

Code	Days	Hours	Units	Location	Room	Instructor
MECH 030C Advanced Refrigeration						
<i>Prerequisites: MECH 30B with a grade of "C" or better.</i>						
<i>Grading Option 0: A-F or Inc.</i>						
Schedule: Full Term, January 16 - May 25						
73561	TTh	10am-11am	3.0	Stockton	HOLT 136	Martin, S
AND	TTh	11am-12pm		Stockton	HOLT 136	Martin, S
12105	MW	6pm-7pm	3.0	Stockton	HOLT 136	Martin, S
AND	MW	7pm-8pm		Stockton	HOLT 136	Martin, S
MECH 031A Air Conditioning Components and Circuits						
<i>Grading Option 0: A-F or Inc.</i>						
Schedule: Full Term, January 16 - May 25						
20864	MW	8am-10am	6.0	Stockton	HOLT 136	Martin, S
AND	MW	10am-1pm		Stockton	HOLT 136	Martin, S
MECH 031B Air Conditioning Troubleshooting						
<i>Prerequisites: MECH 31A with a grade of "C" or better.</i>						
<i>Grading Option 0: A-F or Inc.</i>						
Schedule: Full Term, January 16 - May 25						
19137	MW	8am-10am	6.0	Stockton	HOLT 136	Martin, S
AND	MW	10am-1pm		Stockton	HOLT 136	Martin, S
MECH 031C Air Conditioning Systems and Heat Pumps						
<i>Prerequisites: MECH 31B with a grade of "C" or better.</i>						
<i>Grading Option 0: A-F or Inc.</i>						
Schedule: Full Term, January 16 - May 25						
41665	MW	8am-10am	6.0	Stockton	HOLT 136	Martin, S
AND	MW	10am-1pm		Stockton	HOLT 136	Martin, S
MECH 031D Commercial Air Conditioning Design and Operation						
<i>Prerequisites: MECH 31C with "C" or better.</i>						
<i>Grading Option 0: A-F or Inc.</i>						
Schedule: Full Term, January 16 - May 25						
36381	MW	8am-10am	6.0	Stockton	HOLT 136	Martin, S
AND	MW	10am-1pm		Stockton	HOLT 136	Martin, S
MECH 032A Air Conditioning Control Circuit Analysis						
<i>Grading Option 0: A-F or Inc.</i>						
Schedule: Full Term, January 16 - May 25						
36386	TTh	8am-9am	3.0	Stockton	HOLT 136	Martin, S
AND	TTh	9am-10am		Stockton	HOLT 136	Martin, S
MECH 032B Refrigeration Control Circuit Analysis						
<i>Prerequisites: MECH 32A with a grade of "C" or better.</i>						
<i>Grading Option 0: A-F or Inc.</i>						
Schedule: Full Term, January 16 - May 25						
81437	TTh	8am-9am	3.0	Stockton	HOLT 136	Martin, S
AND	TTh	9am-10am		Stockton	HOLT 136	Martin, S
MECH 032C Heating and Air Conditioning Commercial Controls						
<i>Prerequisites: MECH 32B with a grade of "C" or better.</i>						
<i>Grading Option 0: A-F or Inc.</i>						
Schedule: Full Term, January 16 - May 25						
93570	TTh	8am-9am	3.0	Stockton	HOLT 136	Martin, S
AND	TTh	9am-10am		Stockton	HOLT 136	Martin, S
MECH 050A Introductory Machine Shop						
<i>Grading Option 0: A-F or Inc.</i>						
Schedule: Full Term, January 16 - May 25						
77982	MWF	8am-9:20am	8.0	Stockton	HOLT 126	Robinson, C
AND	MWF	9:20am-1pm		Stockton	HOLT 127	Robinson, C

Code	Days	Hours	Units	Location	Room	Instructor
MECH 050B Beginning Machine Shop						
<i>Prerequisites: MECH 050A.</i>						
<i>Grading Option 0: A-F or Inc.</i>						
Schedule: Full Term, January 16 - May 25						
45436	MWF	8am-9:20am	8.0	Stockton	HOLT 126	Robinson, C
AND	MWF	9:20am-1pm		Stockton	HOLT 127	Robinson, C
MECH 050C Intermediate Machine Shop						
<i>Prerequisites: MECH 050B.</i>						
<i>Prerequisite Skills: 1. Machine tool operation skills.</i>						
<i>Grading Option 0: A-F or Inc.</i>						
Schedule: Full Term, January 16 - May 25						
43800	MWF	8am-9:20am	8.0	Stockton	HOLT 126	Robinson, C
AND	MWF	9:20am-1pm		Stockton	HOLT 127	Robinson, C
MECH 050D Advanced Machine Shop						
<i>Prerequisites: MECH 050D.</i>						
<i>Prerequisite Skills: 1. Machine tool operation skills.</i>						
<i>Grading Option 0: A-F or Inc.</i>						
Schedule: Full Term, January 16 - May 25						
23107	MWF	8am-9:20am	8.0	Stockton	HOLT 126	Robinson, C
AND	MWF	9:20am-1pm		Stockton	HOLT 127	Robinson, C
MECH 052A Computer Numerical Control (CNC)						
<i>Grading Option 0: A-F or Inc.</i>						
Schedule: Full Term, January 16 - May 25						
12351	Mon	6pm-9pm	3.0	Stockton	HOLT 126	Robinson, C
MECH 052B Computer Aided Drafting/Computer-Aided Manufacturing (CAD/CAM)						
<i>Prerequisite Skills: 1. Machine tool operation skills.</i>						
<i>Grading Option 0: A-F or Inc.</i>						
Schedule: Full Term, January 16 - May 25						
39711	Mon	6pm-9pm	3.0	Stockton	HOLT 126	Robinson, C
MECH 060 Metal Trade Layout and Forming						
<i>Grading Option 0: A-F or Inc.</i>						
Schedule: Full Term, January 16 - May 25						
32694	TTh	12:30pm-2pm	5.0	Stockton	HOLT 126	O Brion, T
AND	TTh	2pm-5pm		Stockton	HOLT 126	O Brion, T
MECH 067A Elementary Machine Shop						
<i>Grading Option 0: A-F or Inc.</i>						
Schedule: Full Term, January 16 - May 25						
63793	TTh	6pm-7pm	4.0	Stockton	HOLT 127	Maclsaac, J
AND	TTh	7pm-9:30pm		Stockton	HOLT 127	Maclsaac, J
MECH 067B Elementary Machine Shop						
<i>Prerequisites: MECH 067A with a grade of "C" or better.</i>						
<i>Grading Option 0: A-F or Inc.</i>						
Schedule: Full Term, January 16 - May 25						
46839	TTh	6pm-7pm	4.0	Stockton	HOLT 127	Maclsaac, J
AND	TTh	7pm-9:30pm		Stockton	HOLT 127	Maclsaac, J
MECH 067C Machine Shop						
<i>Prerequisites: MECH 050A or MECH 067B; with a grade of "C" or better.</i>						
<i>Grading Option 0: A-F or Inc.</i>						
Schedule: Full Term, January 16 - May 25						
29611	TTh	6pm-7pm	4.0	Stockton	HOLT 127	Maclsaac, J
AND	TTh	7pm-9:30pm		Stockton	HOLT 127	Maclsaac, J

Code	Days	Hours	Units	Location	Room	Instructor
MECH 067D Machine Shop						
<i>Prerequisites: MECH 067C with a grade of "C" or better.</i>						
<i>Grading Option 0: A-F or Inc.</i>						
Schedule: Full Term, January 16 - May 25						
60801	TTh	6pm-7pm	4.0	Stockton	HOLT 127	Maclsaac, J
AND	TTh	7pm-9:30pm		Stockton	HOLT 127	Maclsaac, J
MECH 069V Internship: Machine Tool Technology						
<i>Limitations on Enrollment: The student must enroll in a course that is directly related in the machine tool technology internship. The student must enroll in a minimum of 7 units during the semester including internship units. For summer session, the student must enroll in one related course in addition to internship. The combined total number of units a student may take in internship, work experience, and occupational practice may not exceed a maximum of 16 units. Participation requires submission and approval of internship program objectives and an employer internship agreement.</i>						
<i>Advisories: GUID 30, 31, 32, 33.</i>						
<i>Grading Option 1: CR/NC Only</i>						
Schedule: Full Term, January 16 - May 25						
*****	TBA		1.0	Stockton	HOLT 140	Ciochina, A
*****	TBA		2.0	Stockton	HOLT 140	Ciochina, A
*****	TBA		3.0	Stockton	HOLT 140	Ciochina, A
*****	TBA		4.0	Stockton	HOLT 140	Ciochina, A
Obtain course enrollment code in Holt 140.						
MECH 087A Machine Tool Technology Specialization						
<i>Prerequisites: MECH 050C.</i>						
<i>Prerequisite Skills: 1. Machine tool operation skills.</i>						
<i>Limitations on Enrollment: This course requires instructor approval to enroll.</i>						
<i>Grading Option 0: A-F or Inc.</i>						
Schedule: Full Term, January 16 - May 25						
*****	TBA:	12.0 hrs./wk	4.0	Stockton	HOLT 140	Ciochina, A
*****	TBA:	9.0 hrs./wk	3.0	Stockton	HOLT 140	Ciochina, A
Obtain course enrollment code in Holt 140.						
MECH 087C Air Conditioning, Refrigeration, and Heating Specialization						
<i>Prerequisites: MECH 31C.</i>						
<i>Limitations on Enrollment: This course requires instructor approval to enroll.</i>						
<i>Grading Option 0: A-F or Inc.</i>						
Schedule: Full Term, January 16 - May 25						
*****	TBA:	6.0 hrs./wk	2.0	Stockton	HOLT 140	Ciochina, A
*****	TBA:	9.0 hrs./wk	3.0	Stockton	HOLT 140	Ciochina, A
Obtain course enrollment code from Holt 140.						
MECH 088A Introductory Trade Welding						
<i>Prerequisites: Math level II.</i>						
<i>Grading Option 0: A-F or Inc.</i>						
Schedule: Full Term, January 16 - May 25						
29836	MWF	7:30am-8:50am	8.0	Stockton	HOLT 129	O Brion, T
AND	MWF	8:50am-12:30pm		Stockton	HOLT 129	O Brion, T
MECH 088B Beginning Trade Welding						
<i>Grading Option 0: A-F or Inc.</i>						
Schedule: Full Term, January 16 - May 25						
42060	MWF	7:30am-8:50am	8.0	Stockton	HOLT 129	O Brion, T
AND	MWF	8:50am-12:30pm		Stockton	HOLT 129	O Brion, T
MECH 088C Intermediate Trade Welding						
<i>Grading Option 0: A-F or Inc.</i>						
Schedule: Full Term, January 16 - May 25						
94132	MWF	7:30am-8:50am	8.0	Stockton	HOLT 129	O Brion, T
AND	MWF	8:50am-12:30pm		Stockton	HOLT 129	O Brion, T

Code	Days	Hours	Units	Location	Room	Instructor
MECH 088D Advanced Trade Welding						
<i>Grading Option 0: A-F or Inc.</i>						
Schedule: Full Term, January 16 - May 25						
16357	MWF	7:30am-8:50am	8.0	Stockton	HOLT 129	O Brion, T
AND	MWF	8:50am-12:30pm		Stockton	HOLT 129	O Brion, T
MECH 089A Stick Welding						
<i>Grading Option 0: A-F or Inc.</i>						
Schedule: Full Term, January 16 - May 25						
*****	TBA:	6.0 hrs./wk	2.0	Stockton	HOLT 129	O Brion, T
*****	MW	7pm-10pm	2.0	Stockton	HOLT 129	Taddei, A
Obtain course enrollment code from Holt 140.						
MECH 089B Metal Inert Gas (MIG) Welding						
<i>Grading Option 0: A-F or Inc.</i>						
Schedule: Full Term, January 16 - May 25						
*****	TBA:	6.0 hrs./wk	2.0	Stockton	HOLT 129	O Brion, T
*****	MW	7pm-10pm	2.0	Stockton	HOLT 129	Taddei, A
Obtain course enrollment code from Holt 140.						
MECH 089C Tungsten Inert Gas (TIG) Welding						
<i>Grading Option 0: A-F or Inc.</i>						
Schedule: Full Term, January 16 - May 25						
*****	TBA:	6.0 hrs./wk	2.0	Stockton	HOLT 129	O Brion, T
*****	MW	7pm-10pm	2.0	Stockton	HOLT 129	Taddei, A
Obtain course enrollment code in Holt 140.						
Mechanical Technology: Apprenticeship						
A-MEC 074A Basic Welding						
<i>Limitations on Enrollment: Indentured Apprentice.</i>						
<i>Grading Option 0: A-F or Inc.</i>						
Schedule: Other Sessions						
*****	Daily	7:30am-9:15am	2.0	TBA	TBA TBA	Ciochina, A
AND	Daily	9:15am-11:30am		TBA	TBA TBA	Ciochina, A
AND	Daily	12:30pm-5:30pm		TBA	TBA TBA	
This class meets 1/29/2007-2/9/2007. Refund date: 1/29/2007.						
Last drop date without a W: 1/31/2007. Last drop date with a W: 2/7/2007.						
Class will be held at Water Resource Training Center and is for indentured apprentices.						
Obtain class code in Holt 140.						

Music

MUSIC 001 Music Fundamentals						
<i>Prerequisites: Reading level II.</i>						
<i>Grading Option 0: A-F or Inc.</i>						
Schedule: Full Term, January 16 - May 25						
84691	MWF	8am-9am	3.0	Stockton	HOLT 317	Holton, Jr, A
AND	TBA:	2.0 hrs./wk		Stockton	HOLT 105	Holton, Jr, A
31984	TTh	9:30am-11am	3.0	Stockton	HOLT 317	Baer, M
AND	TBA:	2.0 hrs./wk		Stockton	HOLT 105	Baer, M
86601	TTh	8am-9:30am	3.0	Stockton	HOLT 317	Holton, Jr, A
AND	TBA:	2.0 hrs./wk		Stockton	HOLT 105	Holton, Jr, A
MUSIC 002B Music History from 1750 to the Present						
<i>Grading Option 0: A-F or Inc.</i>						
Schedule: Full Term, January 16 - May 25						
10564	MWF	9am-10am	3.0	Stockton	HOLT 317	Bennett, D
AND	TBA:	1.0 hrs./wk		Stockton	HOLT 105	Bennett, D

Code	Days	Hours	Units	Location	Room	Instructor
MUSIC 003B Beginning Theory and Musicianship						
<i>Prerequisites: MUSIC 3A.</i>						
<i>Grading Option 0: A-F or Inc.</i>						
Schedule: Full Term, January 16 - May 25						
33397	MWF	1pm-2pm	4.0	Stockton	HOLT 317	Bowen, S
AND	TTh	12:30pm-1:30pm		Stockton	HOLT 317	Bowen, S
AND	TBA:	1.0 hrs./wk		Stockton	HOLT 105	
MUSIC 003D Advanced Theory and Musicianship						
<i>Prerequisites: MUSIC 3C.</i>						
<i>Grading Option 0: A-F or Inc.</i>						
Schedule: Full Term, January 16 - May 25						
43497	MWF	1pm-2pm	4.0	Stockton	HOLT 109	Bennett, D
AND	TTh	12:30pm-1:30pm		Stockton	HOLT 109	Bennett, D
AND	TBA:	1.0 hrs./wk		Stockton	HOLT 105	
MUSIC 004 Exploring Music						
<i>Grading Option 0: A-F or Inc.</i>						
Schedule: Full Term, January 16 - May 25						
59594	MWF	8am-9am	3.0	Stockton	HOLT 213	Bennett, D
AND	TBA:	1.0 hrs./wk		Stockton	HOLT 105	Bennett, D
87865	TTh	8am-9:30am	3.0	Stockton	HOLT 213	Simoncic, M
AND	TBA:	1.0 hrs./wk		Stockton	HOLT 105	Simoncic, M
43787	TTh	9:30am-11am	3.0	Stockton	HOLT 213	Simoncic, M
AND	TBA:	1.0 hrs./wk		Stockton	HOLT 105	Simoncic, M
18471	MWF	10am-11am	3.0	Stockton	HOLT 213	Bennett, D
AND	TBA:	1.0 hrs./wk		Stockton	HOLT 105	Bennett, D
14146	MWF	11am-12pm	3.0	Stockton	HOLT 213	Bennett, D
AND	TBA:	1.0 hrs./wk		Stockton	HOLT 105	Bennett, D
94848	Wed	6:30pm-9:30pm	3.0	Stockton	HOLT 213	Bennett, D
AND	TBA:	1.0 hrs./wk		Stockton	HOLT 105	Bennett, D
MUSIC 008 Exploring Jazz, Ragtime, and Blues						
<i>Prerequisites: Reading level II.</i>						
<i>Grading Option 0: A-F or Inc.</i>						
Schedule: Full Term, January 16 - May 25						
66503	TTh	11am-12:30pm	3.0	Stockton	HOLT 317	Secor, C
AND	TBA:	1.0 hrs./wk		Stockton	HOLT 105	Secor, C
29389	MWF	9am-10am	3.0	Stockton	HOLT 213	Kendrick, B
AND	TBA:	1.0 hrs./wk		Stockton	HOLT 105	Kendrick, B
MUSIC 012A Class Voice						
<i>Prerequisites: Reading level II.</i>						
<i>Grading Option 0: A-F or Inc.</i>						
Schedule: Full Term, January 16 - May 25						
37971	TTh	12pm-1pm	1.0	Stockton	HOLT 213	Anderson, S
76995	Thur	4pm-6pm	1.0	Stockton	HOLT 213	England, D
80276	Thur	6:30pm-8:30pm	1.0	Stockton	HOLT 213	Ziemann, M
MUSIC 015 Delta Singers						
<i>Corequisites: Concurrent enrollment in MUSIC 17 or 17M.</i>						
<i>Limitations on Enrollment: Qualified performer.</i>						
<i>Grading Option 0: A-F or Inc.</i>						
Schedule: Full Term, January 16 - May 25						
74176	MWF	2pm-3pm	1.0	Stockton	HOLT 213	Bowen, S
AND	TBA:	1.0 hrs./wk		TBA	TBA TBA	

Code	Days	Hours	Units	Location	Room	Instructor
MUSIC 015M Delta Singers						
<i>Prerequisites: Completion of four semesters of MUSIC 15.</i>						
<i>Corequisites: Concurrent enrollment in MUSIC 17 or 17M; concurrent enrollment in MUSIC 40A or 40B or 40C or 40D.</i>						
<i>Limitations on Enrollment: Qualified performer.</i>						
<i>Grading Option 0: A-F or Inc.</i>						
Schedule: Full Term, January 16 - May 25						
70350	MWF	2pm-3pm	1.0	Stockton	HOLT 213	Bowen, S
AND	TBA:	1.0 hrs./wk		TBA	TBA TBA	

MUSIC 017 Concert Choir*Limitations on Enrollment: Qualified performer.**Grading Option 0: A-F or Inc.***Schedule: Full Term, January 16 - May 25**

76828	MWF	12pm-1pm	1.0	Stockton	HOLT 213	Bowen, S
AND	TBA:	1.0 hrs./wk		TBA	TBA TBA	

MUSIC 017M Concert Choir*Prerequisites: Completion of four semesters of MUSIC 17; concurrent enrollment in MUSIC 40A or 40B or 40C or 40D.**Limitations on Enrollment: Qualified performer.**Grading Option 0: A-F or Inc.***Schedule: Full Term, January 16 - May 25**

80024	MWF	12pm-1pm	1.0	Stockton	HOLT 213	Bowen, S
AND	TBA:	1.0 hrs./wk		TBA	TBA TBA	

MUSIC 026 Symphonic Band*Limitations on Enrollment: Qualified performer.**Grading Option 0: A-F or Inc.***Schedule: Full Term, January 16 - May 25**

30335	MW	10am-12pm	2.0	Stockton	HOLT 113	Holton, Jr, A
AND	Fri	11am-12pm		Stockton	HOLT 113	
AND	TBA:	2.0 hrs./wk		TBA	TBA TBA	
22496	MWF	11am-12pm	1.0	Stockton	HOLT 113	Holton, Jr, A
AND	TBA:	2.0 hrs./wk		TBA	TBA TBA	

MUSIC 026M Symphonic Band*Prerequisites: Completion of four semesters of MUSIC 26; concurrent enrollment in MUSIC 40A or 40B or 40C or 40D.**Limitations on Enrollment: Qualified performer.**Grading Option 0: A-F or Inc.***Schedule: Full Term, January 16 - May 25**

96999	MW	10am-12pm	2.0	Stockton	HOLT 113	Holton, Jr, A
AND	Fri	11am-12pm		Stockton	HOLT 113	
AND	TBA:	2.0 hrs./wk		TBA	TBA TBA	
89251	MWF	11am-12pm	1.0	Stockton	HOLT 113	Holton, Jr, A
AND	TBA:	2.0 hrs./wk		TBA	TBA TBA	

MUSIC 027 Orchestra*Prerequisites: Qualified performer.**Grading Option 3: A-F or CR/NC***Schedule: Full Term, January 16 - May 25**

*****	TBA:	6.0 hrs./wk	1.0	Stockton	LOCK 109	Kendrick, B
-------	------	-------------	-----	----------	----------	-------------

Orchestra for Musical Production.

Code	Days	Hours	Units	Location	Room	Instructor
MUSIC 028 Concert Band						
<i>Limitations on Enrollment: Qualified performer.</i>						
<i>Grading Option 0: A-F or Inc.</i>						
Schedule: Full Term, January 16 - May 25						
49231	Tues	6:30pm-9:30pm	1.0	Stockton	HOLT 113	Holton, Jr, A
AND	TBA:	1.0 hrs./wk		TBA	TBA TBA	
Schedule: Off-Campus Classes						
65646	Mon	6:30pm-9:30pm	1.0	Lodi-Galt	TOHS PA2	Gross, R
AND	TBA:	1.0 hrs./wk		Lodi-Galt	TOHS PA2	
Section 65646 meets 1/16/2007-5/25/2007. Refund date: 1/29/2007.						
Last drop date without a W: 2/9/2007. Last drop date with a W: 4/26/2007.						
Section 65646 will be held at TOKAY HIGH SCHOOL.						

MUSIC 029 Jazz Band*Limitations on Enrollment: Qualified performer.**Grading Option 0: A-F or Inc.***Schedule: Full Term, January 16 - May 25**

34192	MWF	2pm-3:45pm	1.0	Stockton	HOLT 113	Kendrick, B
AND	TBA:	2.0 hrs./wk		TBA	TBA TBA	

MUSIC 029M Jazz Band*Prerequisites: Completion of four semesters of MUSIC 29; concurrent enrollment in MUSIC 40A or 40B or 40C or 40D.**Advisories: Qualified performer.**Grading Option 0: A-F or Inc.***Schedule: Full Term, January 16 - May 25**

21887	MWF	2pm-3:45pm	1.0	Stockton	HOLT 113	Kendrick, B
AND	TBA:	2.0 hrs./wk		TBA	TBA TBA	

MUSIC 030A Class Guitar*Grading Option 0: A-F or Inc.***Schedule: Full Term, January 16 - May 25**

63015	MW	1pm-2pm	1.0	Stockton	HOLT 113	Bennett, D
13389	Wed	4pm-6pm	1.0	Stockton	HOLT 213	Bennett, D

MUSIC 030B Class Guitar*Prerequisites: MUSIC 30A.**Grading Option 0: A-F or Inc.***Schedule: Full Term, January 16 - May 25**

69585	MW	1pm-2pm	1.0	Stockton	HOLT 113	Bennett, D
36454	Wed	4pm-6pm	1.0	Stockton	HOLT 213	Bennett, D

MUSIC 032 Studio Arts Ensemble*Prerequisites: Qualified performer.**Grading Option 3: A-F or CR/NC***Schedule: Full Term, January 16 - May 25**

*****	TBA:	4.0 hrs./wk	1.0	Stockton	LOCK 109	Bennett, D
-------	------	-------------	-----	----------	----------	------------

Chorus for Musical Production.

MUSIC 036A Class Piano*Grading Option 0: A-F or Inc.***Schedule: Full Term, January 16 - May 25**

69875	MW	8am-9am	1.0	Stockton	HOLT 109	Scott, C
AND	TBA:	1.0 hrs./wk		Stockton	HOLT 105	
94125	MW	9am-10am	1.0	Stockton	HOLT 109	Scott, C
AND	TBA:	1.0 hrs./wk		Stockton	HOLT 105	
36042	MW	10am-11am	1.0	Stockton	HOLT 109	Scott, C
AND	TBA:	1.0 hrs./wk		Stockton	HOLT 105	

Code	Days	Hours	Units	Location	Room	Instructor
MUSIC 036B Class Piano						
<i>Prerequisites: MUSIC 36A.</i>						
<i>Grading Option 0: A-F or Inc.</i>						
Schedule: Full Term, January 16 - May 25						
61777	MW	8am-9am	1.0	Stockton	HOLT 109	Scott, C
AND	TBA:	1.0 hrs./wk		Stockton	HOLT 105	
42805	MW	9am-10am	1.0	Stockton	HOLT 109	Scott, C
AND	TBA:	1.0 hrs./wk		Stockton	HOLT 105	
55847	MW	10am-11am	1.0	Stockton	HOLT 109	Scott, C
AND	TBA:	1.0 hrs./wk		Stockton	HOLT 105	

MUSIC 036C Class Piano*Prerequisites: MUSIC 36B.**Grading Option 0: A-F or Inc.***Schedule: Full Term, January 16 - May 25**

19755	MW	8am-9am	1.0	Stockton	HOLT 109	Scott, C
AND	TBA:	1.0 hrs./wk		Stockton	HOLT 105	
91697	MW	9am-10am	1.0	Stockton	HOLT 109	Scott, C
AND	TBA:	1.0 hrs./wk		Stockton	HOLT 105	
50094	MW	10am-11am	1.0	Stockton	HOLT 109	Scott, C
AND	TBA:	1.0 hrs./wk		Stockton	HOLT 105	

MUSIC 036D Class Piano*Prerequisites: MUSIC 36C.**Grading Option 0: A-F or Inc.***Schedule: Full Term, January 16 - May 25**

38462	MW	8am-9am	1.0	Stockton	HOLT 109	Scott, C
AND	TBA:	1.0 hrs./wk		Stockton	HOLT 105	
73290	MW	9am-10am	1.0	Stockton	HOLT 109	Scott, C
AND	TBA:	1.0 hrs./wk		Stockton	HOLT 105	
84417	MW	10am-11am	1.0	Stockton	HOLT 109	Scott, C
AND	TBA:	1.0 hrs./wk		Stockton	HOLT 105	

MUSIC 038 Class Piano for Music Majors*Prerequisites: MUSIC 3D, or concurrent enrollment in MUSIC 3A or 3B or 3C or 3D.**Grading Option 0: A-F or Inc.***Schedule: Full Term, January 16 - May 25**

57800	TTh	1:30pm-2:30pm	1.0	Stockton	HOLT 109	Mielbrecht, M
AND	TBA:	1.0 hrs./wk		Stockton	HOLT 105	

MUSIC 040A Applied Music*Prerequisites: Completion of MUSIC 3D; or concurrent enrollment in MUSIC 3A, or 3B, or 3C, or 3D.**Corequisites: Concurrent enrollment in MUSIC 15 or 15M or 17 or 17M or 26 or 26M or 27 or 27M or 29 or 29M.**Limitations on Enrollment: Qualified performer.**Grading Option 0: A-F or Inc.***Schedule: Full Term, January 16 - May 25**

97470	Tues	11am-12pm	1.0	Stockton	HOLT 213	Bowen, S
AND	TBA:	5.0 hrs./wk		Stockton	HOLT 105	Staff

MUSIC 040B Applied Music*Prerequisites: Completion of MUSIC 40A; completion of MUSIC 3D or concurrent enrollment in MUSIC 3A or 3B or 3C or 3D.**Corequisites: Concurrent enrollment in MUSIC 15 or 15M or 17 or 17M or 26 or 26M or 27 or 27M or 29 or 29M.**Limitations on Enrollment: Qualified performer.**Grading Option 0: A-F or Inc.***Schedule: Full Term, January 16 - May 25**

25075	Tues	11am-12pm	1.0	Stockton	HOLT 213	Bowen, S
AND	TBA:	5.0 hrs./wk		Stockton	HOLT 105	Bowen, S

MUSIC 040C Applied Music*Prerequisites: Completion of MUSIC 40A; completion of MUSIC 3D or concurrent enrollment in MUSIC 3A or 3B or 3C or 3D.**Corequisites: Concurrent enrollment in MUSIC 15 or 15M or 17 or 17M or 26 or 26M or 27 or 27M or 29 or 29M.**Limitations on Enrollment: Qualified performer.**Grading Option 0: A-F or Inc.***Schedule: Full Term, January 16 - May 25**

95930	Tues	11am-12pm	1.0	Stockton	HOLT 213	Bowen, S
AND	TBA:	5.0 hrs./wk		Stockton	HOLT 105	Bowen, S

MUSIC 040D Applied Music*Prerequisites: Completion of MUSIC 40C; completion of MUSIC 3D or concurrent enrollment in MUSIC 3A, or 3B, or 3C, or 3D.**Corequisites: Concurrent enrollment in MUSIC 15 or 15M or 17 or 17M or 26 or 26M or 27 or 27M or 29 or 29M.**Limitations on Enrollment: Qualified performer.**Grading Option 0: A-F or Inc.***Schedule: Full Term, January 16 - May 25**

95936	Tues	11am-12pm	1.0	Stockton	HOLT 213	Bowen, S
AND	TBA:	5.0 hrs./wk		Stockton	HOLT 105	Bowen, S

MUSIC 042 Audio Recording Techniques*Prerequisite Skills: 1. Basic computer literacy. 2. Knowledge of music fundamentals..**Advisories: MUSIC-001.**Grading Option 0: A-F or Inc.***Schedule: Full Term, January 16 - May 25**

44578	Thur	6:30pm-8:30pm	3.0	Stockton	HOLT 109	Villeg, J
AND	TBA:	3.0 hrs./wk		Stockton	HOLT 109	Villeg, J

MUSIC 043A Digital Audio Workstations*Prerequisites: MUSIC-041 Introduction to Media Arts, Music and Recording Technology each with a grade of "C" or better.**Prerequisite Skills: 1. Advanced computer literacy. 2. Knowledge of music fundamentals..**Grading Option 0: A-F or Inc.***Schedule: Full Term, January 16 - May 25**

87538	Tues	6:30pm-8:30pm	3.0	Stockton	HOLT 109	Villeg, J
AND	TBA:	3.0 hrs./wk		Stockton	HOLT 109	Villeg, J

MUSIC 043B Advanced Digital Audio Workstation*Prerequisites: MUSIC-043A Digital Audio Workstations each with a grade of "C" or better and.**Prerequisite Skills: 1. Advanced computer literacy. 2. Knowledge of music fundamentals..**Grading Option 0: A-F or Inc.***Schedule: Full Term, January 16 - May 25**

42232	Tues	6:30pm-8:30pm	3.0	Stockton	HOLT 109	Villeg, J
AND	TBA:	3.0 hrs./wk		Stockton	HOLT 109	Villeg, J

MUSIC 050H Special Studies: Music*Prerequisites: Completion of survey course with grade of "B" or better and presentation of a project acceptable to the instructor and division chairperson.**Grading Option 0: A-F or Inc.***Schedule: Full Term, January 16 - May 25**

*****	TBA		1.0	Stockton	LOCK 109	Bennett, D
*****	TBA		2.0	Stockton	LOCK 109	Bennett, D

MUSIC 053 Percussion Ensemble*Limitations on Enrollment: Qualified performer.**Grading Option 0: A-F or Inc.***Schedule: Full Term, January 16 - May 25**

23008	Tues	4pm-6pm	1.0	Stockton	HOLT 113	Wells, M
AND	TBA:	1.0 hrs./wk		TBA	TBA TBA	

Code	Days	Hours	Units	Location	Room	Instructor
MUSIC 057 Guitar Ensemble						
<i>Limitations on Enrollment: Qualified performer.</i>						
<i>Grading Option 0: A-F or Inc.</i>						
Schedule: Full Term, January 16 - May 25						
60763	MW	12pm-1pm	1.0	Stockton	HOLT 113	Bennett, D
AND	TBA:	1.0 hrs./wk		TBA	TBA TBA	
MUSIC 058 String Ensemble						
<i>Limitations on Enrollment: Qualified performer.</i>						
<i>Grading Option 0: A-F or Inc.</i>						
Schedule: Full Term, January 16 - May 25						
62501	MW	3pm-4pm	1.0	Stockton	HOLT 213	Cottin-Rac, M
AND	TBA:	1.0 hrs./wk		Stockton	HOLT 113	
MUSIC 061 Studio Band						
<i>Limitations on Enrollment: Qualified performer.</i>						
<i>Grading Option 0: A-F or Inc.</i>						
Schedule: Full Term, January 16 - May 25						
88596	Wed	6:30pm-9:30pm	1.0	Stockton	HOLT 113	KELLY, K
AND	TBA:	1.0 hrs./wk		TBA	TBA TBA	
83484	Mon	6:30pm-9:30pm	1.0	Stockton	HOLT 113	Kendrick, B
AND	TBA:	1.0 hrs./wk		TBA	TBA TBA	
MUSIC 064 Jazz Combo						
<i>Prerequisites: Qualified performer.</i>						
<i>Grading Option 3: A-F or CR/NC</i>						
Schedule: Full Term, January 16 - May 25						
96080	MW	4pm-5pm	1.0	Stockton	HOLT 113	Kendrick, B
AND	TBA:	1.0 hrs./wk		TBA	TBA TBA	
MUSIC 101 Piano for Older Adult						
<i>Grading Option 4: No Grade</i>						
Schedule: Full Term, January 16 - May 25						
66465	MW	8am-9am	0.0	Stockton	HOLT 109	Scott, C
AND	TBA:	1.0 hrs./wk		Stockton	HOLT 105	
89074	MW	9am-10am	0.0	Stockton	HOLT 109	Scott, C
AND	TBA:	1.0 hrs./wk		Stockton	HOLT 105	
23416	MW	10am-11am	0.0	Stockton	HOLT 109	Scott, C
AND	TBA:	1.0 hrs./wk		Stockton	HOLT 105	
MUSIC 102 Creative Seniors: Music						
<i>Grading Option 4: No Grade</i>						
Schedule: Full Term, January 16 - May 25						
64581	MW	12pm-1pm	0.0	Stockton	HOLT 113	Bennett, D
AND	TBA:	1.0 hrs./wk		TBA	TBA TBA	
The above section meets concurrently with Music 57-Guitar Ensemble						
*****	TBA:	4.0 hrs./wk	0.0	TBA	TBA TBA	Bennett, D
The above section meets concurrently with Music 32-Studio Arts Ensemble.						
45787	MW	1pm-2pm	0.0	Stockton	HOLT 113	Bennett, D
The above section meets concurrently with Music 30-Class Guitar.						
45351	MW	3pm-4pm	0.0	Stockton	HOLT 213	Cottin-Rac, M
AND	TBA:	1.0 hrs./wk		TBA	TBA TBA	
The above section meets concurrently with Music 58-String Ensemble.						
71166	MW	4pm-5pm	0.0	Stockton	HOLT 113	Kendrick, B
AND	TBA:	1.0 hrs./wk		TBA	TBA TBA	
The above section meets concurrently with Music 64-Jazz Combo.						
35042	Tues	4pm-6pm	0.0	Stockton	HOLT 113	Wells, M
AND	TBA:	1.0 hrs./wk		TBA	TBA TBA	
The above section meets concurrently with Music 53-Percussion Ensemble						
58777	Wed	4pm-6pm	0.0	Stockton	HOLT 213	Bennett, D
The above section meets concurrently with Music 30A & B-Class Guitar.						

Code	Days	Hours	Units	Location	Room	Instructor
MUSIC 115 Delta Singers for Seniors						
<i>Prerequisites: Qualified performer.</i>						
<i>Grading Option 4: No Grade</i>						
Schedule: Full Term, January 16 - May 25						
61325	MWF	2pm-3pm	0.0	Stockton	HOLT 213	Bowen, S
AND	TBA:	1.0 hrs./wk		TBA	TBA TBA	
MUSIC 117 Concert Choir for Seniors						
<i>Prerequisites: Qualified performer.</i>						
<i>Grading Option 4: No Grade</i>						
Schedule: Full Term, January 16 - May 25						
53491	MWF	12pm-1pm	0.0	Stockton	HOLT 213	Bowen, S
AND	TBA:	1.0 hrs./wk		TBA	TBA TBA	
MUSIC 126 Symphonic Band for Seniors						
<i>Prerequisites: Qualified performer.</i>						
<i>Grading Option 4: No Grade</i>						
Schedule: Full Term, January 16 - May 25						
40277	MWF	11am-12pm	0.0	Stockton	HOLT 113	Holton, Jr, A
AND	TBA:	4.0 hrs./wk		TBA	TBA TBA	
MUSIC 127 Orchestra for Seniors						
<i>Prerequisites: Qualified performer.</i>						
<i>Grading Option 4: No Grade</i>						
Schedule: Full Term, January 16 - May 25						
*****	TBA:	6.0 hrs./wk	0.0	Stockton	LOCK 109	Bowen, S
The above section meets concurrently with Music 27, Orchestra (Musical Production).						
MUSIC 128 Concert Band for Seniors						
<i>Limitations on Enrollment: Qualified Performer.</i>						
<i>Grading Option 4: No Grade</i>						
Schedule: Full Term, January 16 - May 25						
18953	Tues	6:30pm-9:30pm	0.0	Stockton	HOLT 113	Holton, Jr, A
AND	TBA:	1.0 hrs./wk		TBA	TBA TBA	
Schedule: Off-Campus Classes						
74216	Mon	6:30pm-9:30pm	0.0	Lodi-Galt	TOHS PA2	Gross, R
AND	TBA:	1.0 hrs./wk		Lodi-Galt	TOHS PA2	
Section 74216 meets 1/16/2007-5/25/2007. Refund date: 1/29/2007.						
Last drop date without a W: 2/9/2007. Last drop date with a W: 4/26/2007.						
Section 74216 will be held at TOKAY HIGH SCHOOL.						
MUSIC 129 Jazz Band for Seniors						
<i>Prerequisites: Qualified performer.</i>						
<i>Grading Option 4: No Grade</i>						
Schedule: Full Term, January 16 - May 25						
74587	MWF	2pm-3:45pm	0.0	Stockton	HOLT 113	Kendrick, B
AND	TBA:	2.0 hrs./wk		TBA	TBA TBA	
MUSIC 161 Studio Band for Seniors						
<i>Limitations on Enrollment: Qualified performer.</i>						
<i>Grading Option 4: No Grade</i>						
Schedule: Full Term, January 16 - May 25						
35482	Wed	6:30pm-9:30pm	0.0	Stockton	HOLT 113	KELLY, K
AND	TBA:	1.0 hrs./wk		TBA	TBA TBA	
71951	Mon	6:30pm-9:30pm	0.0	Stockton	HOLT 113	Kendrick, B
AND	TBA:	1.0 hrs./wk		TBA	TBA TBA	

Code	Days	Hours	Units	Location	Room	Instructor
------	------	-------	-------	----------	------	------------

Natural Resources

N R 002 Conservation of Natural Resources

Prerequisites: Reading level II.

Grading Option 0: A-F or Inc.

Schedule: Full Term, January 16 - May 25

80680	MWF	8am-9am	3.0	Stockton	FORM SOUTH	Dodson, D
-------	-----	---------	-----	----------	------------	-----------

37189	TTh	8am-9:30am	3.0	Stockton	SHIM 402	Toscano, M
-------	-----	------------	-----	----------	----------	------------

36458	MWF	9am-10am	3.0	Stockton	FORM SOUTH	Dodson, D
-------	-----	----------	-----	----------	------------	-----------

50780	Tues	6:30pm-9:30pm	3.0	Stockton	FORM WEST	Henke, J
-------	------	---------------	-----	----------	-----------	----------

Schedule: Other Sessions

29721	TTh	9:30am-12:30pm	3.0	Stockton	SHIM 111	Toscano, M
-------	-----	----------------	-----	----------	----------	------------

Section 29721 meets 1/16/2007-3/17/2007. Refund date: 1/19/2007.

Last drop date without a W: 1/30/2007. Last drop date with a W: 3/1/2007.

55246	TTh	1pm-4pm	3.0	Stockton	CUNN 312	Toscano, M
-------	-----	---------	-----	----------	----------	------------

Section 55246 meets 1/16/2007-3/17/2007. Refund date: 1/19/2007.

Last drop date without a W: 1/30/2007. Last drop date with a W: 3/1/2007.

Schedule: Off-Campus Classes

37383	Mon	6pm-9pm	3.0	Tracy	WHS T10	Johnson, M
-------	-----	---------	-----	-------	---------	------------

Section 37383 meets 1/16/2007-5/25/2007. Refund date: 1/29/2007.

Last drop date without a W: 2/9/2007. Last drop date with a W: 4/26/2007.

Section 37383 will be held at West High School.

Class will be held at West High School, 1775 W. Lowell Ave, Tracy. Directions/maps available at Tracy Center Office.

17616	Mon	6:30pm-9:30pm	3.0	Lodi-Galt	GHS 56	Henke, J
-------	-----	---------------	-----	-----------	--------	----------

Section 17616 meets 1/16/2007-5/25/2007. Refund date: 1/29/2007.

Last drop date without a W: 2/9/2007. Last drop date with a W: 4/26/2007.

Section 17616 will be held at GALT HIGH SCHOOL.

Code	Days	Hours	Units	Location	Room	Instructor
------	------	-------	-------	----------	------	------------

Nursing

NURS 001 Introduction to Nursing

Prerequisites: ANAT 2 or ANAT 1 and PHYSI 1, MICRO 2, FCS 6, ENG 1A; concurrent enrollment in NURS 3.

Limitations on Enrollment: Admission into the Associate Degree Nursing Program.

Grading Option 0: A-F or Inc.

Schedule: Combination On- and Off-Campus

28330	Thur	8am-12pm	4.5	Off-Campus	EMSTI 260	Semillo, F
-------	------	----------	-----	------------	-----------	------------

AND	FSa	6:30am-12:45pm		Off-Campus	DHP TBA	Bromme, C
-----	-----	----------------	--	------------	---------	-----------

AND	Mon	10am-1pm		Stockton	LOCK 229	Kay, J
-----	-----	----------	--	----------	----------	--------

Section 28330 meets 1/16/2007-3/17/2007. Refund date: 1/19/2007.

Last drop date without a W: 2/2/2007. Last drop date with a W: 3/3/2007.

Section 28330 will be held at EmgMedSciTrainInst.

Clinical evaluations on 3/17/07. 1st three week schedule TBA. Week 4-9 at long term care.

52499	Thur	8am-12pm	4.5	Off-Campus	EMSTI 260	Semillo, F
-------	------	----------	-----	------------	-----------	------------

AND	FSa	6:30am-12:45pm		Off-Campus	SJMC TBA	Semillo, F
-----	-----	----------------	--	------------	----------	------------

AND	Mon	10am-1pm		Stockton	LOCK 229	Sison, F
-----	-----	----------	--	----------	----------	----------

Section 52499 meets 1/16/2007-3/17/2007. Refund date: 1/19/2007.

Last drop date without a W: 2/2/2007. Last drop date with a W: 3/3/2007.

Section 52499 will be held at EmgMedSciTrainInst.

Clinical evaluations on 3/17/07. 1st three week schedule TBA. Week 4-9 at long term care.

23122	Thur	8am-12pm	4.5	Off-Campus	EMSTI 260	Semillo, F
-------	------	----------	-----	------------	-----------	------------

AND	TW	6:30am-12:45pm		Lodi-Galt	LMH TBA	Jenkins, M
-----	----	----------------	--	-----------	---------	------------

AND	Fri	8am-11am		Stockton	LOCK 229	Kay, J
-----	-----	----------	--	----------	----------	--------

Section 23122 meets 1/16/2007-3/17/2007. Refund date: 1/19/2007.

Last drop date without a W: 2/1/2007. Last drop date with a W: 3/1/2007.

Section 23122 will be held at EmgMedSciTrainInst.

Clinical evaluations on 3/14/07. 1st 3 week schedule TBA. Weeks 4-9 at long term care.

12733	Thur	8am-12pm	4.5	Off-Campus	EMSTI 260	Semillo, F
-------	------	----------	-----	------------	-----------	------------

AND	TW	6:30am-12:45pm		Manteca	DHM TBA	Durston, S
-----	----	----------------	--	---------	---------	------------

AND	Mon	7am-10am		Stockton	LOCK 229	Sison, F
-----	-----	----------	--	----------	----------	----------

Section 12733 meets 1/16/2007-3/17/2007. Refund date: 1/19/2007.

Last drop date without a W: 1/31/2007. Last drop date with a W: 3/1/2007.

Section 12733 will be held at EmgMedSciTrainInst.

Clinical evaluations on 3/14/07. 1st three week schedule TBA. Week 4-9 at long term care.

95903	Thur	8am-12pm	4.5	Off-Campus	EMSTI 260	Semillo, F
-------	------	----------	-----	------------	-----------	------------

AND	TW	6:30am-12:45pm		Manteca	KPM TBA	Sison, F
-----	----	----------------	--	---------	---------	----------

AND	Fri	11:30am-2:30pm		Stockton	LOCK 231	Sevilla, R
-----	-----	----------------	--	----------	----------	------------

Section 95903 meets 1/16/2007-3/16/2007. Refund date: 1/19/2007.

Last drop date without a W: 2/1/2007. Last drop date with a W: 3/1/2007.

Section 95903 will be held at EmgMedSciTrainInst.

clinical evaluations 3/16/07. 1st three week schedule TBA. Week 4-9 at long term care.

17549	Thur	8am-12pm	4.5	Off-Campus	EMSTI 260	Semillo, F
-------	------	----------	-----	------------	-----------	------------

AND	TW	6:30am-12:45pm		Off-Campus	SJMC TBA	Belcher, K
-----	----	----------------	--	------------	----------	------------

AND	Fri	11:30am-2:30pm		Stockton	LOCK 229	Kay, J
-----	-----	----------------	--	----------	----------	--------

Section 17549 meets 1/16/2007-3/17/2007. Refund date: 1/19/2007.

Last drop date without a W: 2/1/2007. Last drop date with a W: 3/1/2007.

Section 17549 will be held at EmgMedSciTrainInst.

Clinical evals 3/14/07. 1st three week schedule TBA. Week 4-6 at Long term care.

33964	Thur	8am-12pm	4.5	Off-Campus	EMSTI 260	Semillo, F
-------	------	----------	-----	------------	-----------	------------

AND	TW	6:30am-12:45pm		Off-Campus	DHP TBA	Sevilla, R
-----	----	----------------	--	------------	---------	------------

AND	Mon	7am-10am		Stockton	LOCK 229	Kay, J
-----	-----	----------	--	----------	----------	--------

Section 33964 meets 1/16/2007-3/17/2007. Refund date: 1/19/2007.

Last drop date without a W: 1/31/2007. Last drop date with a W: 3/1/2007.

Section 33964 will be held at EmgMedSciTrainInst.

Clinical eval 3/14/07. 1st three weeks schedule TBA. Week 4-9 at long term care.

47372	Thur	8am-12pm	4.5	Off-Campus	EMSTI 260	Semillo, F
-------	------	----------	-----	------------	-----------	------------

AND	TW	6:30am-12:45pm		Tracy	STCH TBA	Bailey, K
-----	----	----------------	--	-------	----------	-----------

AND	Thur	1pm-4pm		Stockton	LOCK 231	Bromme, C
-----	------	---------	--	----------	----------	-----------

Section 47372 meets 1/16/2007-3/17/2007. Refund date: 1/19/2007.

Last drop date without a W: 1/31/2007. Last drop date with a W: 2/28/2007.

Section 47372 will be held at EmgMedSciTrainInst.

Clinical evaluations on 3/14/06. 1st three week schedule TBA. Week 4-9 at long term care.

25388	Thur	8am-12pm	4.5	Off-Campus	EMSTI 260	Semillo, F
-------	------	----------	-----	------------	-----------	------------

AND	TW	6:30am-12:45pm		Off-Campus	DHP TBA	Meza, R
-----	----	----------------	--	------------	---------	---------

AND	Thur	1pm-4pm		Stockton	LOCK 229	Kay, J
-----	------	---------	--	----------	----------	--------

Section 25388 meets 1/16/2007-3/17/2007. Refund date: 1/19/2007.

Last drop date without a W: 1/31/2007. Last drop date with a W: 2/28/2007.

Section 25388 will be held at EmgMedSciTrainInst.

Clinical evaluations on 3/14/07. 1st 3 weeks schedule TBA. Week 4-9 at Long term care.

Code	Days	Hours	Units	Location	Room	Instructor
------	------	-------	-------	----------	------	------------

NURS 002 Introduction to Medical/Surgical Nursing

Prerequisites: NURS 1 with a grade of "C" or better and concurrent enrollment in NURS 3.
Limitations on Enrollment: Admission into the Associate Degree Nursing Program.
Grading Option 0: A-F or Inc.

Schedule: Combination On- and Off-Campus

92776	Thur	8am-12pm	4.5	Off-Campus	EMSTI 260	Semillo, F
AND	FSa	6:30am-1pm		Off-Campus	SJMC TBA	Semillo, F
AND	Mon	10am-1pm		Stockton	LOCK 229	Sison, F

Section 92776 meets 3/19/2007-5/25/2007. Refund date: 3/22/2007.
 Last drop date without a W: 4/14/2007. Last drop date with a W: 5/11/2007.
 Section 92776 will be held at EmgMedSciTrainInst.
 Clinical evaluations on 5/25/07.

52933	Thur	8am-12pm	4.5	Off-Campus	EMSTI 260	Semillo, F
AND	FSa	6:30am-1pm		Off-Campus	DHP TBA	Bromme, C
AND	MTh	10am-1pm		Stockton	LOCK 229	Kay, J

Section 52933 meets 3/19/2007-5/25/2007. Refund date: 3/22/2007.
 Last drop date without a W: 4/14/2007. Last drop date with a W: 5/11/2007.
 Section 52933 will be held at EmgMedSciTrainInst.
 Clinical evaluations on 5/23/07.

28845	Thur	8am-12pm	4.5	Off-Campus	EMSTI 260	Semillo, F
AND	TW	6:30am-12:45pm		Tracy	STCH TBA	Bailey, K
AND	Thur	1pm-4pm		Stockton	LOCK 229	Kay, J

Section 28845 meets 3/19/2007-5/25/2007. Refund date: 3/22/2007.
 Last drop date without a W: 4/11/2007. Last drop date with a W: 5/9/2007.
 Section 28845 will be held at EmgMedSciTrainInst.
 Clinical evaluations on 5/23/07. Clinical at Sutter Tracy Hosp.

70339	Thur	8am-12pm	4.5	Off-Campus	EMSTI 260	Semillo, F
AND	TW	6:30am-12:45pm		Manteca	DHM TBA	Durston, S
AND	Mon	7am-10am		Stockton	LOCK 229	Kay, J

Section 70339 meets 3/19/2007-5/25/2007. Refund date: 3/22/2007.
 Last drop date without a W: 4/11/2007. Last drop date with a W: 5/9/2007.
 Section 70339 will be held at EmgMedSciTrainInst.
 Clinical evaluations on 5/23/07.

18240	Thur	8am-12pm	4.5	Off-Campus	EMSTI 260	Semillo, F
AND	TW	6:30am-12:45pm		Manteca	KPM TBA	Sison, F
AND	Fri	11:30am-2:30pm		Stockton	LOCK 231	Sevilla, R

Section 18240 meets 3/19/2007-5/25/2007. Refund date: 3/22/2007.
 Last drop date without a W: 4/13/2007. Last drop date with a W: 5/10/2007.
 Section 18240 will be held at EmgMedSciTrainInst.
 clinical evaluations 5/23/07.

96306	Thur	8am-12pm	4.5	Off-Campus	EMSTI 260	Semillo, F
AND	TW	6:30am-12:45pm		Off-Campus	SJMC TBA	Belcher, K
AND	Fri	11:30am-2:30pm		Stockton	LOCK 229	Kay, J

Section 96306 meets 3/19/2007-5/25/2007. Refund date: 3/22/2007.
 Last drop date without a W: 4/13/2007. Last drop date with a W: 5/11/2007.
 Section 96306 will be held at EmgMedSciTrainInst.
 Clinical evaluations 5/23/07.

84184	Thur	8am-12pm	4.5	Off-Campus	EMSTI 260	Semillo, F
AND	TW	6:30am-12:45pm		Off-Campus	DHP TBA	Meza, R
AND	Mon	1pm-4pm		Stockton	LOCK 229	Kay, J

Section 84184 meets 3/19/2007-5/25/2007. Refund date: 3/22/2007.
 Last drop date without a W: 4/11/2007. Last drop date with a W: 5/9/2007.
 Section 84184 will be held at EmgMedSciTrainInst.
 Clinical evaluations on 5/23/07.

66940	Thur	8am-12pm	4.5	Off-Campus	EMSTI 260	Semillo, F
AND	TW	6:30am-12:45pm		Lodi-Galt	LMH TBA	Jenkins, M
AND	Fri	8am-11am		Stockton	LOCK 229	Kay, J

Section 66940 meets 3/19/2007-5/25/2007. Refund date: 3/22/2007.
 Last drop date without a W: 4/13/2007. Last drop date with a W: 5/10/2007.
 Section 66940 will be held at EmgMedSciTrainInst.
 Clinical evaluations on 5/23/07.

30573	Thur	8am-12pm	4.5	Off-Campus	EMSTI 260	Semillo, F
AND	TW	1pm-7pm		Off-Campus	DHP TBA	Sevilla, R
AND	Mon	7am-10am		Stockton	LOCK 229	Kay, J

Section 30573 meets 3/19/2007-5/25/2007. Refund date: 3/22/2007.
 Last drop date without a W: 4/11/2007. Last drop date with a W: 5/9/2007.
 Section 30573 will be held at EmgMedSciTrainInst.
 Clinical eval 5/23/06.

Code	Days	Hours	Units	Location	Room	Instructor
------	------	-------	-------	----------	------	------------

NURS 003 Administration of Medication

Prerequisites: BIOL 33, or BIOL 31 and BIOL 32, BIOL 22, FCS 6, ENG 1A.
Limitations on Enrollment: Admission into the Associate Degree Nursing Program.
Grading Option 0: A-F or Inc.

Schedule: Full Term, January 16 - May 25

*****	Mon	3pm-6pm	3.0	Stockton	FORM WEST	Sevilla, R
-------	-----	---------	-----	----------	-----------	------------

Obtain course enrollment code from Locke 213.

NURS 004 Beginning Medical/Surgical Nursing

Prerequisites: NURS 2 and NURS 3 or H S 3 with a grade of "C" or better.
Limitations on Enrollment: Admission into the Associate Degree Nursing Program.
Grading Option 0: A-F or Inc.

Schedule: Combination On- and Off-Campus

22817	MT	8am-10:30am	5.5	Stockton	LOCK 118	Romena, I
AND	Thur	7am-4pm		Stockton	LOCK 229	Romena, I
AND	WTh	6:30am-3:30pm		Off-Campus	DHP TBA	Romena, I
AND	Wed	6:30am-3:30pm		Off-Campus	DHP TBA	Romena, I

Section 22817 meets 1/16/2007-3/16/2007. Refund date: 1/19/2007.
 Last drop date without a W: 1/31/2007. Last drop date with a W: 3/1/2007.
 Section 22817 will be held at DAMERON HOSPITAL.
 Clinical evaluations on 3/14/07. Skills Lab 1/18/07 7:00-4:00 pm

52840	MT	8am-10:30am	5.5	Stockton	LOCK 118	Romena, I
AND	Thur	7am-4pm		Stockton	LOCK 229	Riley-Weig, L
AND	ThF	6:30am-3:30pm		Lodi-Galt	LMH TBA	Riley-Weig, L

Section 52840 meets 1/16/2007-3/16/2007. Refund date: 1/19/2007.
 Last drop date without a W: 2/1/2007. Last drop date with a W: 3/2/2007.
 Section 52840 will be held at LODI MEMORIAL HOSP.
 Skills lab 1/18/07 7:00am-4:00 pm. Clinical evaluations on 3/17/06.

42160	MT	8am-10:30am	5.5	Stockton	LOCK 118	Romena, I
AND	Thur	7am-4pm		Stockton	LOCK 229	Neville, M
AND	WTh	6:30am-3:30pm		Off-Campus	SJMC TBA	Neville, M
AND	Wed	6:30am-3:30pm		Off-Campus	SJMC TBA	Neville, M

Section 42160 meets 1/16/2007-3/16/2007. Refund date: 1/19/2007.
 Last drop date without a W: 1/31/2007. Last drop date with a W: 3/1/2007.
 Section 42160 will be held at ST JOSEPHS MEDIC CTR.
 Clinical evaluations on 3/15/07. Skills lab 1/18/07, 7:00 am-4:00 pm,

75174	MT	8am-10:30am	5.5	Stockton	LOCK 118	Romena, I
AND	Thur	7am-4pm		Stockton	LOCK 229	Neville, M
AND	WTh	6:30am-3:30pm		Off-Campus	SJGH TBA	Neville, M
AND	Wed	6:30am-3:30pm		Off-Campus	SJGH TBA	Neville, M

Section 75174 meets 1/16/2007-3/16/2007. Refund date: 1/19/2007.
 Last drop date without a W: 1/31/2007. Last drop date with a W: 3/1/2007.
 Section 75174 will be held at SAN JOAQUIN GENERAL.
 Clinical evaluations on 3/15/07. Skills Lab 1/18/07, 7am-4:00pm.

79679	MT	8am-10:30am	5.5	Stockton	LOCK 313	Romena, I
AND	ThF	6:30am-3:30pm		Lodi-Galt	LMH TBA	Black, M
AND	Thur	7am-4pm		Stockton	LOCK 229	Black, M

Section 79679 meets 3/19/2007-5/25/2007. Refund date: 3/22/2007.
 Last drop date without a W: 4/13/2007. Last drop date with a W: 5/10/2007.
 Section 79679 will be held at LODI MEMORIAL HOSP.
 Skills lab 3/22/07 from 7:00 am to 4:00 pm. Clinical evaluations 5/25/07.

83267	MT	8am-10:30am	5.5	Stockton	LOCK 313	Romena, I
AND	Thur	7am-4pm		Stockton	LOCK 229	Neville, M
AND	WTh	6:30am-3:30pm		Off-Campus	SJMC TBA	Neville, M
AND	Wed	6:30am-3:30pm		Off-Campus	SJMC TBA	Neville, M

Section 83267 meets 3/19/2007-5/25/2007. Refund date: 3/22/2007.
 Last drop date without a W: 4/11/2007. Last drop date with a W: 5/9/2007.
 Section 83267 will be held at ST JOSEPHS MEDIC CTR.
 Skills ab 3/22/07 from 7 am to 4 pm, L229. Clinical evaluations on 5/24/07.

65845	MT	8am-10:30am	5.5	Stockton	LOCK 313	Romena, I
AND	Thur	7am-4pm		Stockton	LOCK 229	Neville, M
AND	WTh	6:30am-3:30pm		Off-Campus	SJGH TBA	Neville, M
AND	Wed	6:30am-3:30pm		Off-Campus	SJGH TBA	Neville, M

Section 65845 meets 3/19/2007-5/25/2007. Refund date: 3/22/2007.
 Last drop date without a W: 4/11/2007. Last drop date with a W: 5/9/2007.
 Section 65845 will be held at SAN JOAQUIN GENERAL.
 Skills lab 3/22/07, 7 am to 4 pm, L229. Clinical evaluations on 5/24/07.

(Continued next page)

See page 4 for Drop and Refund Dates.

Code	Days	Hours	Units	Location	Room	Instructor
------	------	-------	-------	----------	------	------------

NURS 004 (Continued)**Schedule: Combination On- and Off-Campus**

35133	MT	8am-10:30am	5.5	Stockton	LOCK 313	Romena, I
AND	Thur	7am-4pm		Stockton	LOCK 229	Romena, I
AND	WTh	1:30pm-10:30pm		Off-Campus	DHP TBA	Romena, I
AND	Wed	1:30pm-10:30pm		Off-Campus	DHP TBA	Romena, I

Section 35133 meets 3/19/2007-5/25/2007. Refund date: 3/22/2007.

Last drop date without a W: 4/11/2007. Last drop date with a W: 5/9/2007.

Section 35133 will be held at DAMERON HOSPITAL.

Skills lab 3/22/07 from 7 am to 4 pm, L229. Clinical evaluations 5/23/07.

91052	MT	8am-10:30am	5.5	Stockton	LOCK 313	Romena, I
AND	Wed	7am-4pm		Stockton	LOCK 229	Dail, G
AND	WTh	2:30pm-11:30pm		Off-Campus	SJMC TBA	Dail, G
AND	Wed	2:30pm-11:30pm		Off-Campus	SJMC TBA	Dail, G

Section 91052 meets 3/19/2007-5/25/2007. Refund date: 3/22/2007.

Last drop date without a W: 4/12/2007. Last drop date with a W: 5/9/2007.

Section 91052 will be held at ST JOSEPHS MEDIC CTR.

Skills lab 3/22/07 from 7:00 am to 4:00pm. Evaluations on 5/25/07.

NURS 005 Mental Health Nursing*Prerequisites: NURS 2 and NURS 3 or HS 3 with a grade of "C" or better.**Limitations on Enrollment: Admission into the Associate Degree Nursing Program.**Grading Option 0: A-F or Inc.***Schedule: 9 Weeks (Session 9B), March 19 - May 25**

85729	Mon	9am-1pm	4.0	Stockton	LOCK 314	Ippolito, K
AND	TW	6:30am-2:30pm		TBA	TBA TBA	Neville, M
AND	Wed	7am-11am		TBA	TBA TBA	Neville, M

Clinical evaluations on 5/16/07. 8 afternoon/evening hours TBA.

21960	Mon	9am-1pm	4.0	Stockton	LOCK 314	Ippolito, K
AND	TW	6:30am-2:30pm		TBA	TBA TBA	Ippolito, K
AND	Wed	7am-11am		TBA	TBA TBA	Ippolito, K

Clinical evaluations on 5/23/07. 8 afternoon/evening hours TBA.

16525	Mon	9am-1pm	4.0	Stockton	LOCK 314	Ippolito, K
AND	ThF	6:30am-2:45pm		TBA	TBA TBA	McAtee, B

Clinical evaluations on 5/18/07. 8 afternoon/evening hours TBA.

68652	Mon	9am-1pm	4.0	Stockton	LOCK 314	Ippolito, K
AND	ThF	6:30am-2:45pm		TBA	TBA TBA	Smith, W

Clinical evaluations on 5/18/07. 8 afternoon/evening hours TBA.

Schedule: Other Sessions

10814	Mon	9am-1pm	4.0	Stockton	LOCK 314	Ippolito, K
AND	ThF	6:30am-2:45pm		TBA	TBA TBA	Barnett, T

Section 10814 meets 1/16/2007-3/17/2007. Refund date: 1/19/2007.

Last drop date without a W: 2/2/2007. Last drop date with a W: 3/1/2007.

First lecture Wed. 1/17/07 9:00-1:00pm. Clinical evaluations on 3/9/07. 8 afternoon/evening hours TBA.

73768	Mon	9am-1pm	4.0	Stockton	LOCK 314	Ippolito, K
AND	TW	6:30am-2:30pm		TBA	TBA TBA	Ippolito, K
AND	Wed	7am-11am		TBA	TBA TBA	Ippolito, K

Section 73768 meets 1/16/2007-3/17/2007. Refund date: 1/19/2007.

Last drop date without a W: 2/6/2007. Last drop date with a W: 3/5/2007.

First lecture Wed. 1/17/07, 9:00-1:00pm. Clinical evaluations on 3/14/07. 8 afternoon/evening hours TBA.

25344	Mon	9am-1pm	4.0	Stockton	LOCK 314	Ippolito, K
AND	TW	6:30am-2:30pm		TBA	TBA TBA	Smith, C
AND	TBA			TBA	TBA TBA	Smith, C

Section 25344 meets 1/16/2007-3/17/2007. Refund date: 1/19/2007.

Last drop date without a W: 2/6/2007. Last drop date with a W: 2/28/2007.

First lecture Wed. 1/17/07 9:00-1:00pm. Clinical evaluations on 3/14/07. 8 afternoon/evening hours TBA.

59822	Mon	9am-1pm	4.0	Stockton	LOCK 314	Ippolito, K
AND	ThF	6:30am-2:45pm		TBA	TBA TBA	Brummit, R

Section 59822 meets 1/16/2007-3/17/2007. Refund date: 1/19/2007.

Last drop date without a W: 2/2/2007. Last drop date with a W: 3/1/2007.

First lecture Wed. 1/17/07 9:00-1:00pm. Clinical evaluations on 3/9/07. 8 afternoon/evening hours TBA.

Code	Days	Hours	Units	Location	Room	Instructor
------	------	-------	-------	----------	------	------------

NURS 006 Nursing The Childrearing Family*Prerequisites: NURS 4 and NURS 5 with a grade of "C" or better.**Limitations on Enrollment: Admission into the Associate Degree Nursing Program.**Grading Option 0: A-F or Inc.***Schedule: 9 Weeks (Session 9A), January 16 - March 16**

70619	Mon	8am-12pm	4.0	Stockton	LOCK 313	Batson, M
AND	ThF	6:30am-2:30pm		TBA	TBA TBA	Neville, M
AND	Thur	7am-11am		TBA	TBA TBA	Neville, M

Clinical evaluations 3/8/07.

Schedule: 9 Weeks (Session 9B), March 19 - May 25

43921	Mon	8am-12pm	4.0	Stockton	LOCK 118	Batson, M
AND	TW	6:30am-2:30pm		TBA	TBA TBA	Neville, M
AND	Wed	7am-11am		TBA	TBA TBA	Neville, M

Clinical evaluations on 5/9/07.

Schedule: Combination On- and Off-Campus

45740	Mon	8am-12pm	4.0	Stockton	LOCK 313	Batson, M
AND	ThF	6:30am-2:45pm		Off-Campus	SJGH TBA	MORENO, N

Section 45740 meets 1/16/2007-3/17/2007. Refund date: 1/19/2007.

Last drop date without a W: 1/29/2007. Last drop date with a W: 2/23/2007.

Section 45740 will be held at SAN JOAQUIN GENERAL.

Clinical evaluations on 3/2/07.

52498	Mon	8am-12pm	4.0	Stockton	LOCK 313	Batson, M
AND	TW	6:30am-2:30pm		Off-Campus	SJMC TBA	Montague, C
AND	Wed	7am-11am		TBA	TBA TBA	Montague, C

Section 52498 meets 1/16/2007-3/17/2007. Refund date: 1/19/2007.

Last drop date without a W: 1/29/2007. Last drop date with a W: 2/21/2007.

Section 52498 will be held at ST JOSEPHS MEDIC CTR.

Clinical evaluations on 2/28/07.

69990	Mon	8am-12pm	4.0	Stockton	LOCK 313	Batson, M
AND	TW	6:30am-2:15pm		Off-Campus	SJGH TBA	Batson, M

Section 69990 meets 1/16/2007-3/17/2007. Refund date: 1/19/2007.

Last drop date without a W: 1/29/2007. Last drop date with a W: 2/21/2007.

Section 69990 will be held at SAN JOAQUIN GENERAL.

Clinical evaluations on 2/28/07.

74853	Mon	8am-12pm	4.0	Stockton	LOCK 118	Batson, M
AND	TW	6:30am-2:30pm		Off-Campus	DHP TBA	Beach, S
AND	Wed	7am-11am		TBA	TBA TBA	Beach, S

Section 74853 meets 3/19/2007-5/25/2007. Refund date: 3/22/2007.

Last drop date without a W: 4/9/2007. Last drop date with a W: 5/1/2007.

Section 74853 will be held at DAMERON HOSPITAL.

Evaluations 5/9/07.

93906	Mon	8am-12pm	4.0	Stockton	LOCK 118	Batson, M
AND	TW	6:30am-2:30pm		Off-Campus	SJMC TBA	Potter-Mar, L
AND	Wed	7am-11am		TBA	TBA TBA	Potter-Mar, L

Section 93906 meets 3/19/2007-5/25/2007. Refund date: 3/22/2007.

Last drop date without a W: 4/9/2007. Last drop date with a W: 5/1/2007.

Section 93906 will be held at ST JOSEPHS MEDIC CTR.

Clinical evaluations on 5/9/07.

26672	Mon	8am-12pm	4.0	Stockton	LOCK 118	Batson, M
AND	ThF	6:30am-2:45pm		Off-Campus	SJGH TBA	MORENO, N

Section 26672 meets 3/19/2007-5/25/2007. Refund date: 3/22/2007.

Last drop date without a W: 4/12/2007. Last drop date with a W: 5/4/2007.

Section 26672 will be held at SAN JOAQUIN GENERAL.

Clinical evaluations on 5/16/07.

Code	Days	Hours	Units	Location	Room	Instructor
------	------	-------	-------	----------	------	------------

NURS 007 Intermediate Medical/Surgical Nursing

Prerequisites: NURS 4 and NURS 5 with a grade of "C" or better.

Limitations on Enrollment: Admission into the Associate Degree Nursing Program.

Grading Option 0: A-F or Inc.

Schedule: 9 Weeks (Session 9B), March 19 - May 25

28785	TW	8am-11am	5.5	Stockton	LOCK 314	Antaran, V
AND	ThF	2:45pm-10:45pm		TBA	TBA TBA	Neville, M

Clinical evaluations 5/25/07.

Schedule: Combination On- and Off-Campus

98973	TW	8am-11am	5.5	Stockton	LOCK 314	Antaran, V
AND	ThF	6:30am-2:30pm		Off-Campus	SJGH TBA	Stoakes, B

Section 98973 meets 1/16/2007-3/17/2007. Refund date: 1/19/2007.

Last drop date without a W: 2/1/2007. Last drop date with a W: 3/1/2007.

Section 98973 will be held at SAN JOAQUIN GENERAL.

Clinical evaluations on 3/16/07.

93786	TW	8am-11am	5.5	Stockton	LOCK 314	Antaran, V
AND	ThF	6:30am-2:30pm		Off-Campus	DHP TBA	Antaran, V

Section 93786 meets 1/16/2007-3/17/2007. Refund date: 1/19/2007.

Last drop date without a W: 2/1/2007. Last drop date with a W: 3/1/2007.

Section 93786 will be held at DAMERON HOSPITAL.

Clinical evaluations on 3/16/07.

50457	TW	8am-11am	5.5	Stockton	LOCK 314	Antaran, V
AND	ThF	6:30am-2:30pm		Off-Campus	SJMC TBA	Neville, M

Section 50457 meets 1/16/2007-3/17/2007. Refund date: 1/19/2007.

Last drop date without a W: 2/1/2007. Last drop date with a W: 3/1/2007.

Section 50457 will be held at ST JOSEPHS MEDIC CTR.

Clinical evaluations on 3/16/07.

52083	TW	8am-11am	5.5	Stockton	LOCK 314	Antaran, V
AND	ThF	2:30pm-10:30pm		Off-Campus	SJMC TBA	Krueger, D

Section 52083 meets 1/16/2007-3/17/2007. Refund date: 1/19/2007.

Last drop date without a W: 2/1/2007. Last drop date with a W: 3/1/2007.

Section 52083 will be held at ST JOSEPHS MEDIC CTR.

Clinical evaluations on 3/16/07.

90117	TW	8am-11am	5.5	Stockton	LOCK 314	Antaran, V
AND	ThF	6:30am-2:30pm		Off-Campus	SJMC TBA	Neville, M

Section 90117 meets 3/19/2007-5/25/2007. Refund date: 3/22/2007.

Last drop date without a W: 4/13/2007. Last drop date with a W: 5/10/2007.

Section 90117 will be held at ST JOSEPHS MEDIC CTR.

Clinical evaluations on 5/25/07.

79808	TW	8am-11am	5.5	Stockton	LOCK 314	Antaran, V
AND	ThF	6:30am-2:30pm		Off-Campus	DHP TBA	Antaran, V

Section 79808 meets 3/19/2007-5/25/2007. Refund date: 3/22/2007.

Last drop date without a W: 4/13/2007. Last drop date with a W: 5/10/2007.

Section 79808 will be held at DAMERON HOSPITAL.

Clinical evaluations on 5/25/07.

40083	TW	8am-11am	5.5	Stockton	LOCK 314	Antaran, V
AND	ThF	2:45pm-10:45pm		Off-Campus	SJMC TBA	Thompson, E

Section 40083 meets 3/19/2007-5/25/2007. Refund date: 3/22/2007.

Last drop date without a W: 4/13/2007. Last drop date with a W: 5/10/2007.

Section 40083 will be held at ST JOSEPHS MEDIC CTR.

Clinical evaluations 5/25/07.

93780	TW	8am-11am	5.5	Stockton	LOCK 314	Antaran, V
AND	ThF	6:30am-2:30pm		Off-Campus	SJGH TBA	Stoakes, B

Section 93780 meets 3/22/2007-5/25/2007. Refund date: 3/27/2007.

Last drop date without a W: 4/17/2007. Last drop date with a W: 5/11/2007.

Section 93780 will be held at SAN JOAQUIN GENERAL.

Clinical evaluations on 5/25/07.

Code	Days	Hours	Units	Location	Room	Instructor
------	------	-------	-------	----------	------	------------

NURS 008 Nursing of The Childbearing Family

Prerequisites: NURS 6 and NURS 7 with a grade of "C" or better.

Limitations on Enrollment: Admission into the Associate Degree Nursing Program.

Grading Option 0: A-F or Inc.

Schedule: Combination On- and Off-Campus

75400	Thur	8am-10am	4.0	Stockton	LOCK 118	Batson, M
AND	Thur	10:30am-12:30pm		Stockton	LOCK 118	
AND	TW	6:30am-2:30pm		Off-Campus	SJGH TBA	Wood, C
AND	Wed	7am-11am		TBA	TBA TBA	Wood, C

Section 75400 meets 1/16/2007-3/16/2007. Refund date: 1/19/2007.
Last drop date without a W: 1/30/2007. Last drop date with a W: 2/21/2007.Section 75400 will be held at SAN JOAQUIN GENERAL.
Clinical evaluations on 2/28/07. Class will meet on 1/16/07 and 1/17/07 from 7am-4pm, location to be announced.

35633	Thur	8am-10am	4.0	Stockton	LOCK 118	Batson, M
AND	Thur	10:30am-12:30pm		Stockton	LOCK 118	
AND	TW	6:30am-2:30pm		Lodi-Galt	LMH TBA	Newby, T
AND	Wed	7am-11am		TBA	TBA TBA	Newby, T

Section 35633 meets 1/16/2007-5/25/2007. Refund date: 1/29/2007.

Last drop date without a W: 2/9/2007. Last drop date with a W: 4/26/2007.

Section 35633 will be held at LODI MEMORIAL HOSP.

Clinical evaluations on 2/28/07. Class will meet on 1/16/07 and 1/17/07 from 7am-4pm, location to be announced.

88345	Thur	8am-10am	4.0	Stockton	LOCK 118	Batson, M
AND	Thur	10:30am-12:30pm		Stockton	LOCK 118	
AND	TW	6:30am-2:30pm		Off-Campus	DHP TBA	Mahal, P
AND	Wed	7am-11am		TBA	TBA TBA	Mahal, P

Section 88345 meets 1/16/2007-3/16/2007. Refund date: 1/19/2007.

Last drop date without a W: 1/30/2007. Last drop date with a W: 2/21/2007.

Section 88345 will be held at DAMERON HOSPITAL.

Clinical evaluations on 2/28/07. Class will meet on 1/16/07 and 1/17/07 from 7am-4pm, location to be announced.

91896	Thur	8am-10am	4.0	Stockton	LOCK 118	Batson, M
AND	Thur	10:30am-12:30pm		Stockton	LOCK 118	
AND	TW	6:30am-2:30pm		Off-Campus	SJMC TBA	Neville, M
AND	Wed	7am-11am		TBA	TBA TBA	Neville, M

Section 91896 meets 3/19/2007-5/25/2007. Refund date: 3/22/2007.

Last drop date without a W: 4/10/2007. Last drop date with a W: 5/2/2007.

Section 91896 will be held at ST JOSEPHS MEDIC CTR. Clinical evaluations on 5/9/07.

Class will meet on 3/20/07 and 3/21/07 from 7am-4pm, location to be announced.

21299	Thur	8am-10am	4.0	Stockton	LOCK 118	Batson, M
AND	Mon	10am-12:30pm		Stockton	LOCK 118	
AND	TW	2:30pm-10:30pm		Off-Campus	DHP TBA	Harrison, T
AND	Wed	2:30pm-6:30pm		TBA	TBA TBA	Harrison, T

Section 21299 meets 1/16/2007-3/16/2007. Refund date: 1/19/2007.

Last drop date without a W: 1/30/2007. Last drop date with a W: 2/26/2007.

Section 21299 will be held at DAMERON HOSPITAL.

clinical evaluations on 2/28/07. On 1/16/07 and 1/17/07 students will meet from 7am to 4pm location TBA.

39932	Thur	8am-10am	4.0	Stockton	LOCK 118	Batson, M
AND	Thur	10:30am-12:30pm		Stockton	LOCK 118	
AND	TW	6:30am-2:30pm		Off-Campus	SJGH TBA	Lund, C
AND	Wed	7am-11am		TBA	TBA TBA	Lund, C

Section 39932 meets 3/19/2007-5/25/2007. Refund date: 3/22/2007.

Last drop date without a W: 4/10/2007. Last drop date with a W: 5/2/2007.

Section 39932 will be held at SAN JOAQUIN GENERAL.

Clinical evals 5/9/07. Class meets 3/20 & 3/21/07 7-4 pm, location TBA

21778	Thur	8am-10am	4.0	Stockton	LOCK 118	Batson, M
AND	Thur	10:30am-12:30pm		Stockton	LOCK 118	
AND	TW	6:30am-2:30pm		Off-Campus	DHP TBA	Mahal, P
AND	Wed	7am-11am		TBA	TBA TBA	Mahal, P

Section 21778 meets 3/19/2007-5/25/2007. Refund date: 3/22/2007.

Last drop date without a W: 4/10/2007. Last drop date with a W: 5/2/2007.

Section 21778 will be held at DAMERON HOSPITAL.

Clinical evaluations on 5/9/07. Class will meet on 3/20 and 3/21/06 from 7am-4pm, location to be announced.

15346	Thur	8am-10am	4.0	Stockton	LOCK 118	Batson, M
AND	Thur	10am-12:30pm		Stockton	LOCK 118	
AND	TW	6:30am-2:30pm		Lodi-Galt	LMH TBA	Riney, S
AND	Wed	7am-11am		TBA	TBA TBA	Riney, S

Section 15346 meets 3/19/2007-5/25/2007. Refund date: 3/22/2007.

Last drop date without a W: 4/10/2007. Last drop date with a W: 5/2/2007.

Section 15346 will be held at LODI MEMORIAL HOSP. Clinical evaluations will be on 5/9/07.

Students will also meet 3/20/07 and 3/21/07 from 7am to 4pm, location TBA.

Code	Days	Hours	Units	Location	Room	Instructor
NURS 009 Advanced Medical/Surgical Nursing						
<i>Prerequisites: NURS 6 and NURS 7 with a grade of "C" or better.</i>						
<i>Limitations on Enrollment: Admission to the program.</i>						
<i>Grading Option 0: A-F or Inc.</i>						
Schedule: Combination On- and Off-Campus						
35132	Mon	10am-12pm	3.5	Off-Campus	EMSTI 260	Azevedo, T
AND	TBA:	15.0 hrs./wk		TBA	TBA TBA	Neville, M
Section 35132 meets 1/16/2007-3/17/2007. Refund date: 1/19/2007.						
Last drop date without a W: 1/29/2007. Last drop date with a W: 2/26/2007.						
Section 35132 will be held at EmgMedSciTrainInst.						
TBA clinical preceptorship 135 hours. first class meeting 1/17/07 from 2:30pm to 4:30pm at eMSTI.						
58472	Mon	10am-12pm	3.5	Off-Campus	EMSTI 260	Azevedo, T
AND	TBA:	15.0 hrs./wk		TBA	TBA TBA	Neville, M
Section 58472 meets 1/16/2007-3/17/2007. Refund date: 1/19/2007.						
Last drop date without a W: 1/29/2007. Last drop date with a W: 2/26/2007.						
Section 58472 will be held at EmgMedSciTrainInst.						
TBA clinical preceptorship 135 hours. First class meeting 1/17/07 from 2:30 pm to 4:30 pm at EMSTI.						
39261	Mon	10am-12pm	3.5	Off-Campus	EMSTI 260	Azevedo, T
AND	TBA:	15.0 hrs./wk		TBA	TBA TBA	Neville, M
Section 39261 meets 1/16/2007-3/17/2007. Refund date: 1/19/2007.						
Last drop date without a W: 1/29/2007. Last drop date with a W: 2/26/2007.						
Section 39261 will be held at EmgMedSciTrainInst.						
Clinical preceptorship 135 hours. First class meeting 1/17/07 from 2:30 pm to 4:30 pm at EMSTI.						
89103	Mon	10am-12pm	3.5	Off-Campus	EMSTI 260	Azevedo, T
AND	TBA:	15.0 hrs./wk		TBA	TBA TBA	Azevedo, T
Section 89103 meets 1/16/2007-3/16/2007. Refund date: 1/19/2007.						
Last drop date without a W: 1/29/2007. Last drop date with a W: 2/26/2007.						
Section 89103 will be held at EmgMedSciTrainInst.						
TBA 135 hours for clinical preceptorship. First class meeting 1/17/07 from 2:30 pm to 4:30 pm at EMSTI.						
80908	Mon	10am-12pm	3.5	Off-Campus	EMSTI 260	Azevedo, T
AND	TBA:	15.0 hrs./wk		TBA	TBA TBA	Semillo, F
Section 80908 meets 3/19/2007-5/25/2007. Refund date: 3/22/2007.						
Last drop date without a W: 4/9/2007. Last drop date with a W: 5/7/2007.						
Section 80908 will be held at EmgMedSciTrainInst.						
Clinical preceptorship 135 hours.						
18893	Mon	10am-12pm	3.5	Off-Campus	EMSTI 260	Azevedo, T
AND	TBA:	13.5 hrs./wk		TBA	TBA TBA	Neville, M
Section 18893 meets 3/19/2007-5/25/2007. Refund date: 3/22/2007.						
Last drop date without a W: 4/9/2007. Last drop date with a W: 5/7/2007.						
Section 18893 will be held at EmgMedSciTrainInst.						
TBA clinical preceptorship 135 hours						
64670	Mon	10am-12pm	3.5	Off-Campus	EMSTI 260	Azevedo, T
AND	TBA:	15.0 hrs./wk		TBA	TBA TBA	Azevedo, T
Section 64670 meets 3/19/2007-5/25/2007. Refund date: 3/22/2007.						
Last drop date without a W: 4/9/2007. Last drop date with a W: 5/7/2007.						
Section 64670 will be held at EmgMedSciTrainInst.						
135 hours clinical preceptorship						
24269	Mon	10am-12pm	3.5	Off-Campus	EMSTI 260	Azevedo, T
AND	TBA:	13.5 hrs./wk		TBA	TBA TBA	Neville, M
Section 24269 meets 3/19/2007-5/25/2007. Refund date: 3/22/2007.						
Last drop date without a W: 4/9/2007. Last drop date with a W: 5/7/2007.						
Section 24269 will be held at EmgMedSciTrainInst.						
TBA clinical 135 hours preceptorship.						

Code	Days	Hours	Units	Location	Room	Instructor
NURS 010 Community-Based Nursing						
<i>Prerequisites: NURS 6 and NURS 7 with a grade of "C" or better.</i>						
<i>Limitations on Enrollment: Admission to the program.</i>						
<i>Grading Option 0: A-F or Inc.</i>						
Schedule: Combination On- and Off-Campus						
31784	Mon	7:30am-9:30am	2.0	Off-Campus	EMSTI 260	Azevedo, T
AND	TBA:	3.0 hrs./wk		TBA	TBA TBA	Durston, S
Section 31784 meets 1/16/2007-5/25/2007. Refund date: 1/29/2007.						
Last drop date without a W: 2/9/2007. Last drop date with a W: 4/26/2007.						
Section 31784 will be held at EmgMedSciTrainInst.						
Clinical preceptorship 54 hours. First class meeting 1/17/07 from 12:00 pm to 2 pm at EMSTI.						
24122	Mon	7:30am-9:30am	2.0	Off-Campus	EMSTI 260	Azevedo, T
AND	TBA:	3.0 hrs./wk		TBA	TBA TBA	Semillo, F
Section 24122 meets 1/16/2007-5/25/2007. Refund date: 1/29/2007.						
Last drop date without a W: 2/9/2007. Last drop date with a W: 4/26/2007.						
Section 24122 will be held at EmgMedSciTrainInst.						
54 hour clinical preceptorship. First meeting 1/17/07 from 12:00 pm to 3:00 pm at EMSTI.						
96065	Mon	7:30am-9:30am	2.0	Off-Campus	EMSTI 260	Azevedo, T
AND	TBA:	3.0 hrs./wk		TBA	TBA TBA	Neville, M
Section 96065 meets 1/16/2007-5/25/2007. Refund date: 1/29/2007.						
Last drop date without a W: 2/9/2007. Last drop date with a W: 4/26/2007.						
Section 96065 will be held at EmgMedSciTrainInst.						
Clinical preceptorship 54 hours. First class meets 1/17/07 from 12:00pm to 3:00pm at EMSTI.						
19103	Mon	7:30am-9:30am	2.0	Off-Campus	EMSTI 260	Azevedo, T
AND	TBA:	3.0 hrs./wk		TBA	TBA TBA	Azevedo, T
Section 19103 meets 1/16/2007-5/25/2007. Refund date: 1/29/2007.						
Last drop date without a W: 2/9/2007. Last drop date with a W: 4/26/2007.						
Section 19103 will be held at EmgMedSciTrainInst.						
Clinical preceptorship 54 hours. First class session 1/17/07 from 12:00 pm to 3:00 pm at EMSTI.						
54662	Mon	7:30am-9:30am	2.0	Off-Campus	EMSTI 260	Azevedo, T
AND	TBA:	3.0 hrs./wk		TBA	TBA TBA	Azevedo, T
Section 54662 meets 1/16/2007-5/25/2007. Refund date: 1/29/2007.						
Last drop date without a W: 2/9/2007. Last drop date with a W: 4/26/2007.						
Section 54662 will be held at EmgMedSciTrainInst.						
Clinical preceptorship 54 hours. First class meeting 1/17/07 from 12:00pm to 3:00pm at EMSTI.						
47731	Mon	7:30am-9:30am	2.0	Off-Campus	EMSTI 260	Azevedo, T
AND	TBA:	3.0 hrs./wk		TBA	TBA TBA	Neville, M
Section 47731 meets 1/16/2007-5/25/2007. Refund date: 1/29/2007.						
Last drop date without a W: 2/9/2007. Last drop date with a W: 4/26/2007.						
Section 47731 will be held at EmgMedSciTrainInst.						
Clinical preceptorship 54 hours. first class meeting 1/17/07 from 12:00 pm to 3:00 pm at EMSTI.						
NURS 093V Work Experience: Nursing						
<i>Prerequisite Skills: 1. The student must meet the entry skills appropriate for their nursing program and successfully complete that class in order to receive credit for work experience.</i>						
<i>Grading Option 0: A-F or Inc.</i>						
Schedule: Full Term, January 16 - May 25						
60604	TBA:	1.0 hrs./wk	1.0	TBA	TBA TBA	Durston, S
98976	TBA:	2.0 hrs./wk	2.0	TBA	TBA TBA	Durston, S
13465	TBA:	3.0 hrs./wk	3.0	TBA	TBA TBA	Durston, S
76531	TBA:	4.0 hrs./wk	4.0	TBA	TBA TBA	Durston, S
NURS 101 Review of Fundamentals of Nursing						
<i>Grading Option 4: No Grade</i>						
Schedule: Full Term, January 16 - May 25						
15938	TBA:	4.0 hrs./wk	0.0	TBA	TBA TBA	Sison, F
24596	TBA:	4.0 hrs./wk	0.0	Stockton	LOCK 229	Bromme, C
Schedule: Other Sessions						
*****	Thur	12:30pm-4:30pm	0.0	TBA	TBA TBA	Semillo, F
This class meets 1/16/2007-3/17/2007. Refund date: 1/19/2007.						
Last drop date without a W: 2/1/2007. Last drop date with a W: 3/1/2007.						
Class meets 1/19/06-3/16/06. Obtain course code in Locke 213.						
*****	Thur	12:30pm-4:30pm	0.0	TBA	TBA TBA	Durston, S
This class meets 3/26/2007-5/25/2007. Refund date: 3/29/2007.						
Last drop date without a W: 4/12/2007. Last drop date with a W: 5/10/2007.						
Class meets 3/23/06-5/25/06. Obtain course code in Locke 213.						

Code	Days	Hours	Units	Location	Room	Instructor
------	------	-------	-------	----------	------	------------

NURS 103 Review of Beginning Medical-Surgical Nursing

Grading Option 4: No Grade

Schedule: 9 Weeks (Session 9B), March 19 - May 25

***** MT 8am-10:30am 0.0 Stockton LOCK 313 Romena, I

Obtain information in LOCK 213.

Schedule: Other Sessions

***** MT 8am-10:30am 0.0 Stockton LOCK 118 Romena, I

This class meets 1/16/2007-3/17/2007. Refund date: 1/19/2007.

Last drop date without a W: 1/30/2007. Last drop date with a W: 2/27/2007.

Obtain information in LOCK 213.

NURS 104 Review of Nursing the Childbearing Family

Grading Option 4: No Grade

Schedule: 9 Weeks (Session 9B), March 19 - May 25

***** Thur 8am-10am 0.0 Stockton LOCK 118 Batson, M

AND Thur 10:30am-12:30pm Stockton LOCK 118

Contact instructor for first week schedule. Obtain course enrollment code in Locke 213.

Schedule: Other Sessions

***** Thur 8am-10am 0.0 Stockton LOCK 118 Batson, M

AND Thur 10:30am-12:30pm Stockton LOCK 118

This class meets 1/16/2007-3/17/2007. Refund date: 1/19/2007.

Last drop date without a W: 2/1/2007. Last drop date with a W: 3/1/2007.

Contact instructor for first week schedule. Obtain course enrollment code in Locke 213.

NURS 105 Review of Childrearing Family: Pediatrics

Grading Option 4: No Grade

Schedule: 9 Weeks (Session 9B), March 19 - May 25

***** Mon 9am-1pm 0.0 Stockton LOCK 118 Batson, M

Contact instructor for first week schedule. Obtain course enrollment code in Locke 213.

Schedule: Other Sessions

***** Mon 9am-1pm 0.0 Stockton LOCK 313 Batson, M

This class meets 1/16/2007-3/17/2007. Refund date: 1/19/2007.

Last drop date without a W: 1/29/2007. Last drop date with a W: 2/26/2007.

Contact instructor for first week schedule. Obtain course enrollment code in Locke 213.

NURS 106 Review of Mental Health Nursing (Psychiatric)

Grading Option 4: No Grade

Schedule: 9 Weeks (Session 9B), March 19 - May 25

***** Mon 9am-1pm 0.0 Stockton LOCK 314 Ippolito, K

Obtain course enrollment code in Locke 213.

Schedule: Other Sessions

***** Mon 9am-1pm 0.0 Stockton LOCK 314 Ippolito, K

This class meets 1/16/2007-3/17/2007. Refund date: 1/19/2007.

Last drop date without a W: 1/29/2007. Last drop date with a W: 2/26/2007.

Obtain course enrollment code in Locke 213.

Ornamental Horticulture

O H 096V Work Experience: Ornamental Horticulture

Limitations on Enrollment: The student must enroll in a course that is directly related to the ornamental horticulture work experience. The student must enroll in a minimum of 7 units during the semester including work experience units. For summer session, the student must enroll in one related course in addition to work experience. The combined total number of units a student may take in internship, work experience, and occupational practice may not exceed a maximum of 16 units. Participation requires submission and approval of work experience program objectives and an employer work experience agreement.

Advisories: GUID 30, 31, 32, 33.

Grading Option 1: CR/NC Only

Schedule: Full Term, January 16 - May 25

***** TBA 1.0 Stockton HOLT 140 Ciochina, A

***** TBA 3.0 Stockton HOLT 140 Ciochina, A

***** TBA 4.0 Stockton HOLT 140 Ciochina, A

***** TBA 2.0 Stockton HOLT 140 Ciochina, A

See page 4 for Drop and Refund Dates.

Code	Days	Hours	Units	Location	Room	Instructor
------	------	-------	-------	----------	------	------------

Philosophy

PHILO 006 Introduction to Philosophy

Prerequisites: Reading level II.

Grading Option 0: A-F or Inc.

Schedule: Full Term, January 16 - May 25

45821 MWF 10am-11am 3.0 Stockton CUNN 429 Ferraiolo, W

36890 MWF 1pm-2pm 3.0 Stockton CUNN 429 Ferraiolo, W

44820 Wed 6:30pm-9:30pm 3.0 Stockton BUDD 333 Dokey, R

PHILO 030 Introductory Logic

Grading Option 0: A-F or Inc.

Schedule: Full Term, January 16 - May 25

99997 MWF 9am-10am 3.0 Stockton CUNN 429 Ferraiolo, W

25637 MW 12pm-1:30pm 3.0 Stockton CUNN 101 Sewnath, R

21124 Wed 6:30pm-9:30pm 3.0 Stockton CUNN 429 Ownbey, R

PHILO 040 Ethics

Grading Option 0: A-F or Inc.

Schedule: Full Term, January 16 - May 25

10277 MWF 12pm-1pm 3.0 Stockton CUNN 429 Ferraiolo, W

90657 Tues 6:30pm-9:30pm 3.0 Stockton HOLT 313 Dokey, R

PHILO 045 God and the Person

Grading Option 0: A-F or Inc.

Schedule: Full Term, January 16 - May 25

67273 TTh 9:30am-11am 3.0 Stockton CUNN 429 Ferraiolo, W

PHILO 050 Asian Philosophy

Grading Option 0: A-F or Inc.

Schedule: Full Term, January 16 - May 25

51868 Thur 6:30pm-9:30pm 3.0 Stockton BUDD 333 Ownbey, R

PHILO 050H Special Studies: Philosophy

Prerequisites: Presentation of a project acceptable to the instructor and the division chairperson; PHIL 6, 35, or 40 with grade of "B" or better.

Grading Option 0: A-F or Inc.

Schedule: Full Term, January 16 - May 25

***** TBA 2.0 Stockton HOLT 240 Millsop, K

Photography

PHOTO 001A Introduction to Photography

Prerequisite Skills: 1. Reading level II.

Grading Option 3: A-F or CR/NC

Schedule: Full Term, January 16 - May 25

20478 TTh 8am-9am 3.0 Stockton SHIM 150 Goodman, G

AND TTh 9am-11am Stockton SHIM 150 Goodman, G

85576 MW 11am-12pm 3.0 Stockton SHIM 150 Goodman, G

AND MW 12pm-2pm Stockton SHIM 150 Goodman, G

89864 TTh 11am-12pm 3.0 Stockton SHIM 150 Goodman, G

AND TTh 12pm-2pm Stockton SHIM 150 Goodman, G

35247 MW 6:30pm-7:30pm 3.0 Stockton SHIM 150 Goodman, G

AND MW 7:30pm-9:30pm Stockton SHIM 150 Goodman, G

Code	Days	Hours	Units	Location	Room	Instructor
PHOTO 001B Intermediate Photography						
<i>Prerequisites: PHOTO 001A, Introduction to Photography, with a grade of "C" or better.</i>						
<i>Grading Option 3: A-F or CR/NC</i>						
Schedule: Full Term, January 16 - May 25						
58802	TTh	11am-12pm	3.0	Stockton	SHIM 150	Goodman, G
AND	TTh	12pm-2pm		Stockton	SHIM 150	Goodman, G
38367	MW	11am-12pm	3.0	Stockton	SHIM 150	Goodman, G
AND	MW	12pm-2pm		Stockton	SHIM 150	Goodman, G
78947	MW	6:30pm-7:30pm	3.0	Stockton	SHIM 150	Goodman, G
AND	MW	7:30pm-9:30pm		Stockton	SHIM 150	Goodman, G

PHOTO 006A Beginning Color Photography

Prerequisites: PHOTO 1A with a grade of "C" or better.

Grading Option 3: A-F or CR/NC

Schedule: Full Term, January 16 - May 25

92548	TTh	11am-12pm	3.0	Stockton	SHIM 150	Goodman, G
AND	TTh	12pm-2pm		Stockton	SHIM 150	Goodman, G

PHOTO 034 Workshop Projects

Prerequisites: PHOTO 001B, Intermediate Photography, with a grade of "C" or better.

Grading Option 0: A-F or Inc.

Schedule: Full Term, January 16 - May 25

20708	TTh	8am-11am	2.0	Stockton	SHIM 150	Goodman, G
51161	MW	11am-2pm	2.0	Stockton	SHIM 150	Goodman, G
39405	MW	6:30pm-9:30pm	2.0	Stockton	SHIM 150	Goodman, G

PHOTO 050H Special Studies: Photography

Prerequisites: PHOTO 1B and PHOTO 34 both with a grade of "C" or better.

Grading Option 3: A-F or CR/NC

Schedule: Full Term, January 16 - May 25

*****	TBA		1.0	Stockton	LOCK 109	Bennett, D
*****	TBA		2.0	Stockton	LOCK 109	Bennett, D

PHOTO 101 Photography for the Older Adult

Prerequisite Skills: 1. Basic darkroom skills.

Grading Option 4: No Grade

Schedule: Full Term, January 16 - May 25

72892	TTh	8am-11am	0.0	Stockton	SHIM 150	Goodman, G
36138	MW	11am-2pm	0.0	Stockton	SHIM 150	Goodman, G
21277	TTh	11am-2pm	0.0	Stockton	SHIM 150	Goodman, G
80823	MW	6:30pm-9:30pm	0.0	Stockton	SHIM 150	Goodman, G

Physical Education & Recreation

PE 001A Beginning Swimming

Grading Option 3: A-F or CR/NC

Schedule: Other Sessions

30534	MWF	10am-11am	1.0	Stockton	POOL	Huiras, L
-------	-----	-----------	-----	----------	------	-----------

Section 30534 meets 3/19/2007-5/25/2007. Refund date: 3/22/2007.

Last drop date without a W: 4/13/2007. Last drop date with a W: 5/11/2007.

PE 001B Intermediate Swimming

Prerequisites: PE 1A.

Grading Option 3: A-F or CR/NC

Schedule: Other Sessions

47590	MWF	10am-11am	1.0	Stockton	POOL	Huiras, L
-------	-----	-----------	-----	----------	------	-----------

Section 47590 meets 3/19/2007-5/25/2007. Refund date: 3/22/2007.

Last drop date without a W: 4/13/2007. Last drop date with a W: 5/11/2007.

PE 001D Beginning Swim for Health

Grading Option 3: A-F or CR/NC

Schedule: Full Term, January 16 - May 25

63769	MWF	6:30am-6:50am	2.0	Stockton	POOL	Huiras, L
AND	MWF	6:50am-7:30am		Stockton	POOL	Huiras, L
49914	TTh	6:30am-6:50am	2.0	Stockton	POOL	Huiras, L
AND	TTh	6:50am-8am		Stockton	POOL	Huiras, L
60374	MWF	11am-11:20am	2.0	Stockton	POOL	Layland, C
AND	MWF	11:20am-12pm		Stockton	POOL	Layland, C
22355	TTh	11am-11:30am	2.0	Stockton	POOL	Paz, M
AND	TTh	11:30am-12:30pm		Stockton	POOL	Paz, M
34397	MW	5pm-5:30pm	2.0	Stockton	POOL	Young, J
AND	MW	5:30pm-6:30pm		Stockton	POOL	Young, J
89751	TTh	5pm-5:30pm	2.0	Stockton	POOL	Young, J
AND	TTh	5:30pm-6:30pm		Stockton	POOL	Young, J

PE 001E Intermediate Swim for Health

Prerequisites: PE 1D.

Grading Option 3: A-F or CR/NC

Schedule: Full Term, January 16 - May 25

81405	MWF	6:30am-7:30am	1.5	Stockton	POOL	Huiras, L
53598	TTh	6:30am-8am	1.5	Stockton	POOL	Huiras, L
54212	MWF	11am-12pm	1.5	Stockton	POOL	Layland, C
28138	TTh	11am-12:30pm	1.5	Stockton	POOL	Paz, M
81669	MW	5pm-6:30pm	1.5	Stockton	POOL	Young, J
36537	TTh	5pm-6:30pm	1.5	Stockton	POOL	Young, J

PE 001F Advanced Swim for Health

Prerequisites: PE 1E.

Grading Option 3: A-F or CR/NC

Schedule: Full Term, January 16 - May 25

67581	MWF	6:30am-7:30am	1.5	Stockton	POOL	Huiras, L
24182	TTh	6:30am-8am	1.5	Stockton	POOL	Huiras, L
62912	MWF	11am-12pm	1.5	Stockton	POOL	Layland, C
40303	TTh	11am-12:30pm	1.5	Stockton	POOL	Paz, M
79973	MW	5pm-6:30pm	1.5	Stockton	POOL	Young, J
26179	TTh	5pm-6:30pm	1.5	Stockton	POOL	Young, J

PE 001G Beginning Water Fitness

Prerequisite Skills: 1. The student must be able to swim one width of the pool without assistance and without touching the bottom. Any stroke is acceptable, and the head may be out of the water..

Grading Option 3: A-F or CR/NC

Schedule: Full Term, January 16 - May 25

59299	MWF	8am-8:20am	2.0	Stockton	POOL	Sonstroem, V
AND	MWF	8:20am-9am		Stockton	POOL	Sonstroem, V

PE 001H Intermediate Water Fitness

Prerequisite Skills: The student is able to swim one width of the pool without assistance and without touching the bottom. Any stroke is acceptable, and the head may be out of the water..

Advisories: PE 001G with a grade of "C" or better.

Grading Option 3: A-F or CR/NC

Schedule: Full Term, January 16 - May 25

96736	MWF	8am-9am	1.5	Stockton	POOL	Sonstroem, V
-------	-----	---------	-----	----------	------	--------------

PE 001I Advanced Water Fitness

Prerequisite Skills: The student is able to swim unassisted one width of the pool, without touching bottom. Any stroke is acceptable, and the head may be out of the water..

Grading Option 3: A-F or CR/NC

Schedule: Full Term, January 16 - May 25

55933	MWF	8am-9am	1.5	Stockton	POOL	Sonstroem, V
-------	-----	---------	-----	----------	------	--------------

Code	Days	Hours	Units	Location	Room	Instructor
------	------	-------	-------	----------	------	------------

P E 006 Wrestling

Grading Option 3: A-F or CR/NC

Schedule: Full Term, January 16 - May 25

69975 MW 6:30pm-7:45pm 1.0 Stockton BUDD 210 Sandler, M

P E 009A Individual Conditioning I

Prerequisite Skills: Each student will submit a physical activity readiness questionnaire and will be cleared to participate in the class if the assessment indicates that the student does not have any physical limitations that would preclude them from doing vigorous physical activity.

Grading Option 3: A-F or CR/NC

Schedule: Full Term, January 16 - May 25

26783	MWF	6am-6:20am	2.0	Stockton	BUDD 219	Gaines, R
AND	MWF	6:20am-7am		Stockton	BUDD 219	Gaines, R
59481	TTh	7am-7:15am	1.5	Stockton	BUDD 219	Dewitt, R
AND	TTh	7:15am-8am		Stockton	BUDD 219	Dewitt, R
59486	MWF	7am-7:20am	2.0	Stockton	BUDD 219	Dewitt, R
AND	MWF	7:20am-8am		Stockton	BUDD 219	Dewitt, R
21468	TTh	8am-8:30am	2.0	Stockton	BUDD 219	Barlow, G
AND	TTh	8:30am-9:30am		Stockton	BUDD 219	Barlow, G
61321	MWF	8am-8:20am	2.0	Stockton	BUDD 219	Johnson, G
AND	MWF	8:20am-9am		Stockton	BUDD 219	Johnson, G
30088	MWF	9am-9:20am	2.0	Stockton	BUDD 219	Paz, M
AND	MWF	9:20am-10am		Stockton	BUDD 219	Paz, M
75047	TTh	9:30am-10am	2.0	Stockton	BUDD 219	Barlow, G
AND	TTh	10am-11am		Stockton	BUDD 219	Barlow, G
21345	MWF	10am-10:20am	2.0	Stockton	BUDD 219	Katz, B
AND	MWF	10:20am-11am		Stockton	BUDD 219	Katz, B
62930	MWF	11am-11:20am	2.0	Stockton	BUDD 219	Johnson, G
AND	MWF	11:20am-12pm		Stockton	BUDD 219	Johnson, G
62936	TTh	11am-11:30am	2.0	Stockton	BUDD 219	Katz, B
AND	TTh	11:30am-12:30pm		Stockton	BUDD 219	Katz, B
21580	MWF	12pm-12:20pm	2.0	Stockton	BUDD 219	Layland, C
AND	MWF	12:20pm-1pm		Stockton	BUDD 219	Layland, C
59476	TTh	12:30pm-1pm	2.0	Stockton	BUDD 219	Layland, C
AND	TTh	1pm-2pm		Stockton	BUDD 219	Layland, C
87256	TTh	5pm-5:30pm	2.0	Stockton	BUDD 219	Hoang, T
AND	TTh	5:30pm-6:30pm		Stockton	BUDD 219	Hoang, T
68256	MW	5pm-5:30pm	2.0	Stockton	BUDD 219	Barlow, G
AND	MW	5:30pm-6:30pm		Stockton	BUDD 219	Barlow, G
73459	MW	6:30pm-7pm	2.0	Stockton	BUDD 219	Barlow, G
AND	MW	7pm-8pm		Stockton	BUDD 219	Barlow, G
47494	TTh	6:30pm-7pm	2.0	Stockton	BUDD 219	Herrington, T
AND	TTh	7pm-8pm		Stockton	BUDD 219	Herrington, T

P E 009B Individual Conditioning II

Prerequisites: P E 009A, Beginning Individual Conditioning, with a grade of "C" or better.

Grading Option 3: A-F or CR/NC

Schedule: Full Term, January 16 - May 25

99998	MWF	6am-7am	1.5	Stockton	BUDD 219	Gaines, R
86214	TTh	7am-8am	1.0	Stockton	BUDD 219	Dewitt, R
76551	MWF	7am-8am	1.5	Stockton	BUDD 219	Dewitt, R
77282	TTh	8am-9:30am	1.5	Stockton	BUDD 219	Barlow, G
81479	MWF	8am-9am	1.5	Stockton	BUDD 219	Johnson, G
13966	MWF	9am-10am	1.5	Stockton	BUDD 219	Paz, M
15612	TTh	9:30am-11am	1.5	Stockton	BUDD 219	Barlow, G
17441	MWF	10am-11am	1.5	Stockton	BUDD 219	Katz, B
77901	MWF	11am-12pm	1.5	Stockton	BUDD 219	Johnson, G
17269	TTh	11am-12:30pm	1.5	Stockton	BUDD 219	Katz, B
95802	MWF	12pm-1pm	1.5	Stockton	BUDD 219	Layland, C
56939	TTh	12:30pm-2pm	1.5	Stockton	BUDD 219	Layland, C
55632	TTh	5pm-6:30pm	1.5	Stockton	BUDD 219	Hoang, T
96071	MW	5pm-6:30pm	1.5	Stockton	BUDD 219	Barlow, G
10268	MW	6:30pm-8pm	1.5	Stockton	BUDD 219	Barlow, G
74776	TTh	6:30pm-8pm	1.5	Stockton	BUDD 219	Herrington, T

See page 4 for Drop and Refund Dates.

Code	Days	Hours	Units	Location	Room	Instructor
------	------	-------	-------	----------	------	------------

P E 009C Individual Conditioning III

Prerequisites: P E 009B, Intermediate Individual Conditioning, with a grade of "C" or better.

Grading Option 3: A-F or CR/NC

Schedule: Full Term, January 16 - May 25

52912	MWF	6am-7am	1.0	Stockton	BUDD 219	Gaines, R
37944	TTh	7am-8am	1.0	Stockton	BUDD 219	Dewitt, R
73326	MWF	7am-8am	1.5	Stockton	BUDD 219	Dewitt, R
50626	MWF	8am-9am	1.5	Stockton	BUDD 219	Johnson, G
30837	TTh	8am-9:30am	1.5	Stockton	BUDD 219	Barlow, G
16138	MWF	9am-10am	1.5	Stockton	BUDD 219	Paz, M
16869	TTh	9:30am-11am	1.5	Stockton	BUDD 219	Barlow, G
21066	MWF	10am-11am	1.5	Stockton	BUDD 219	Katz, B
47785	MWF	11am-12pm	1.5	Stockton	BUDD 219	Johnson, G
72772	TTh	11am-12:30pm	1.5	Stockton	BUDD 219	Katz, B
40053	MWF	12pm-1pm	1.5	Stockton	BUDD 219	Layland, C
73504	TTh	12:30pm-2pm	1.5	Stockton	BUDD 219	Layland, C
21604	MW	5pm-6:30pm	1.5	Stockton	BUDD 219	Barlow, G
27534	TTh	5pm-6:30pm	1.5	Stockton	BUDD 219	Hoang, T
38106	TTh	6:30pm-8pm	1.5	Stockton	BUDD 219	Herrington, T
37589	MW	6:30pm-8pm	1.5	Stockton	BUDD 219	Barlow, G

P E 009D Beginning Jazz Aerobics

Grading Option 3: A-F or CR/NC

Schedule: Full Term, January 16 - May 25

71163	MWF	7am-7:20am	2.0	Stockton	BUDD 210	Cornman, W
AND	MWF	7:20am-8am		Stockton	BUDD 210	Cornman, W
74633	MW	5:30pm-6pm	1.5	Stockton	BUDD 210	DeBenedett, A
AND	MW	6pm-6:30pm		Stockton	BUDD 210	DeBenedett, A
77189	TTh	5:30pm-6pm	1.5	Stockton	BUDD 210	DeBenedett, A
AND	TTh	6pm-6:30pm		Stockton	BUDD 210	DeBenedett, A
78916	TTh	6:30pm-7pm	2.0	Stockton	BUDD 210	DeBenedett, A
AND	TTh	7pm-8pm		Stockton	BUDD 210	DeBenedett, A

P E 009E Intermediate Jazz Aerobics

Prerequisites: PE 9D.

Grading Option 3: A-F or CR/NC

Schedule: Full Term, January 16 - May 25

15738	MWF	7am-8am	1.5	Stockton	BUDD 210	Cornman, W
83037	MW	5:30pm-6:30pm	1.0	Stockton	BUDD 210	DeBenedett, A
94163	TTh	5:30pm-6:30pm	1.0	Stockton	BUDD 210	DeBenedett, A
40725	TTh	6:30pm-8pm	1.5	Stockton	BUDD 210	DeBenedett, A

P E 009F Advanced Jazz Aerobics

Prerequisites: PE 9E.

Grading Option 3: A-F or CR/NC

Schedule: Full Term, January 16 - May 25

23959	MWF	7am-8am	1.5	Stockton	BUDD 210	Cornman, W
47945	MW	5:30pm-6:30pm	1.0	Stockton	BUDD 210	DeBenedett, A
62537	TTh	5:30pm-6:30pm	1.0	Stockton	BUDD 210	DeBenedett, A
54143	TTh	6:30pm-8pm	1.5	Stockton	BUDD 210	DeBenedett, A

P E 009H Beginning Sports Conditioning

Grading Option 3: A-F or CR/NC

Schedule: Full Term, January 16 - May 25

37286	TTh	6:30am-7am	2.0	Stockton	BUDD 308	Herrington, T
AND	TTh	7am-8am		Stockton	BUDD 308	Herrington, T

Schedule: Other Sessions

13678	MW	5pm-5:40pm	2.0	Stockton	BLANCHARD G	Johnson, G
AND	MW	5:40pm-7pm		Stockton	BLANCHARD G	Johnson, G

Section 15678 meets 3/26/2007-5/25/2007. Refund date: 3/29/2007.

Last drop date without a W: 4/16/2007. Last drop date with a W: 5/9/2007.

Code	Days	Hours	Units	Location	Room	Instructor
P E 009I Intermediate Sports Conditioning						
<i>Prerequisites:</i> PE 9H.						
<i>Grading Option</i> 3: A-F or CR/NC						
Schedule: Full Term, January 16 - May 25						
12401	TTh	6:30am-8am	1.5	Stockton	BUDD 308	Herrington, T
Schedule: Other Sessions						
20063	MW	5pm-7pm	1.5	Stockton	BLANCHARD G	Johnson, G
Section 20063 meets 3/26/2007-5/25/2007. Refund date: 3/29/2007.						
Last drop date without a W: 4/16/2007. Last drop date with a W: 5/9/2007.						
P E 009J Advanced Sports Conditioning						
<i>Prerequisites:</i> PE 9I.						
<i>Grading Option</i> 3: A-F or CR/NC						
Schedule: Full Term, January 16 - May 25						
71861	TTh	6:30am-8am	1.5	Stockton	BUDD 308	Herrington, T
Schedule: Other Sessions						
65662	MW	5pm-7pm	1.5	Stockton	BLANCHARD G	Johnson, G
Section 65662 meets 3/26/2007-5/25/2007. Refund date: 3/29/2007.						
Last drop date without a W: 4/16/2007. Last drop date with a W: 5/9/2007.						
P E 010A Beginning Fitness Walking						
<i>Grading Option</i> 3: A-F or CR/NC						
Schedule: Full Term, January 16 - May 25						
22629	TTh	9:30am-11am	1.5	Stockton	BUDD 210	Paz, M
25093	MWF	12pm-1pm	1.5	Stockton	BUDD 210	Paz, M
P E 010B Intermediate Fitness Walking						
<i>Prerequisites:</i> P E 010A, Beginning Fitness Walking, with a grade of "C" or better.						
<i>Grading Option</i> 3: A-F or CR/NC						
Schedule: Full Term, January 16 - May 25						
40691	TTh	9:30am-11am	1.5	Stockton	BUDD 210	Paz, M
91666	MWF	12pm-1pm	1.5	Stockton	BUDD 210	Paz, M
P E 010C Advanced Fitness Walking						
<i>Prerequisites:</i> P E 010B, Intermediate Fitness Walking, with a grade of "C" or better.						
<i>Grading Option</i> 3: A-F or CR/NC						
Schedule: Full Term, January 16 - May 25						
32674	TTh	9:30am-11am	1.5	Stockton	BUDD 210	Paz, M
48998	MWF	12pm-1pm	1.5	Stockton	BUDD 210	Paz, M
P E 014A Weight Training I						
<i>Grading Option</i> 3: A-F or CR/NC						
Schedule: Full Term, January 16 - May 25						
91368	MWF	6am-6:20am	2.5	Stockton	BUDD 308	Rose, B
AND	MWF	6:20am-7am		Stockton	BUDD 308	Rose, B
48217	MWF	7am-7:20am	2.5	Stockton	BUDD 308	Hyman, G
AND	MWF	7:20am-8am		Stockton	BUDD 308	Hyman, G
52451	TTh	8am-8:30am	2.0	Stockton	BUDD 308	Layland, C
AND	TTh	8:30am-9:30am		Stockton	BUDD 308	Layland, C
83690	MWF	8am-8:20am	2.0	Stockton	BUDD 308	Dewitt, R
AND	MWF	8:20am-9am		Stockton	BUDD 308	Dewitt, R
58617	MWF	9am-9:20am	2.0	Stockton	BUDD 308	Barlow, G
AND	MWF	9:20am-10am		Stockton	BUDD 308	Barlow, G
66483	TTh	9:30am-10am	2.0	Stockton	BUDD 308	Katz, B
AND	TTh	10am-11am		Stockton	BUDD 308	Katz, B
68103	MWF	11am-11:20am	2.0	Stockton	BUDD 308	Katz, B
AND	MWF	11:20am-12pm		Stockton	BUDD 308	Katz, B
81161	TTh	11am-11:30am	2.0	Stockton	BUDD 308	Layland, C
AND	TTh	11:30am-12:30pm		Stockton	BUDD 308	Layland, C
95748	MWF	12pm-12:20pm	2.0	Stockton	BUDD 308	Johnson, G
AND	MWF	12:20pm-1pm		Stockton	BUDD 308	Johnson, G
33463	TTh	12:30pm-1pm	2.0	Stockton	BUDD 308	Paz, M
AND	TTh	1pm-2pm		Stockton	BUDD 308	Paz, M
68926	MWF	1pm-1:20pm	2.0	Stockton	BUDD 308	Paz, M
AND	MWF	1:20pm-2pm		Stockton	BUDD 308	Paz, M

(Continued next page)

Code	Days	Hours	Units	Location	Room	Instructor
P E 014A (Continued)						
Schedule: Full Term, January 16 - May 25						
86186	MWF	2pm-2:20pm	2.0	Stockton	BUDD 308	Hyman, G
AND	MWF	2:20pm-3pm		Stockton	BUDD 308	Hyman, G
32640	TTh	5pm-5:30pm	2.0	Stockton	BUDD 308	Herrington, T
AND	TTh	5:30pm-6:30pm		Stockton	BUDD 308	Herrington, T
88899	MW	5pm-5:30pm	2.0	Stockton	BUDD 308	Gaines, R
AND	MW	5:30pm-6:30pm		Stockton	BUDD 308	Gaines, R
30924	MW	6:30pm-7pm	2.0	Stockton	BUDD 308	Grim, J
AND	MW	7pm-8pm		Stockton	BUDD 308	Grim, J
23084	TTh	6:30pm-7pm	2.0	Stockton	BUDD 308	McFadden, P
AND	TTh	7pm-8pm		Stockton	BUDD 308	McFadden, P
P E 014B Weight Training II						
<i>Prerequisites:</i> P E 014A, Beginning Weight Training, with a grade of "C" or better.						
<i>Grading Option</i> 3: A-F or CR/NC						
Schedule: Full Term, January 16 - May 25						
26048	MWF	6am-7am	2.0	Stockton	BUDD 308	Gaines, R
99707	MWF	7am-8am	2.0	Stockton	BUDD 308	Hyman, G
12112	TTh	8am-9:30am	1.5	Stockton	BUDD 308	Layland, C
41624	MWF	8am-9am	1.5	Stockton	BUDD 308	Dewitt, R
56216	MWF	9am-10am	1.5	Stockton	BUDD 308	Barlow, G
24778	TTh	9:30am-11am	1.5	Stockton	BUDD 308	Katz, B
62145	MWF	11am-12pm	1.5	Stockton	BUDD 308	Katz, B
41371	TTh	11am-12:30pm	1.5	Stockton	BUDD 308	Layland, C
49302	MWF	12pm-1pm	1.5	Stockton	BUDD 308	Johnson, G
35711	TTh	12:30pm-2pm	1.5	Stockton	BUDD 308	Paz, M
17923	MWF	1pm-2pm	1.5	Stockton	BUDD 308	Paz, M
94449	MWF	2pm-3pm	1.5	Stockton	BUDD 308	Hyman, G
28049	TTh	5pm-6:30pm	1.5	Stockton	BUDD 308	Herrington, T
15190	MW	5pm-6:30pm	1.5	Stockton	BUDD 308	Gaines, R
18579	MW	6:30pm-8pm	1.5	Stockton	BUDD 308	Grim, J
10648	TTh	6:30pm-8pm	1.5	Stockton	BUDD 308	McFadden, P
P E 014C Weight Training III						
<i>Prerequisites:</i> P E 014B, Intermediate Weight Training, with a grade of "C" or better.						
<i>Grading Option</i> 3: A-F or CR/NC						
Schedule: Full Term, January 16 - May 25						
42440	MWF	6am-7am	2.0	Stockton	BUDD 308	Rose, B
40219	MWF	7am-8am	2.0	Stockton	BUDD 308	Hyman, G
78036	TTh	8am-9:30am	1.5	Stockton	BUDD 308	Layland, C
75601	MWF	8am-9am	1.5	Stockton	BUDD 308	Dewitt, R
74691	MWF	9am-10am	1.5	Stockton	BUDD 308	Barlow, G
66345	TTh	9:30am-11am	1.5	Stockton	BUDD 308	Katz, B
55090	MWF	11am-12pm	1.5	Stockton	BUDD 308	Katz, B
49106	TTh	11am-12:30pm	1.5	Stockton	BUDD 308	Layland, C
95970	MWF	12pm-1pm	1.5	Stockton	BUDD 308	Johnson, G
45991	TTh	12:30pm-2pm	1.5	Stockton	BUDD 308	Paz, M
34214	MWF	1pm-2pm	1.5	Stockton	BUDD 308	Paz, M
91983	MWF	2pm-3pm	1.5	Stockton	BUDD 308	Hyman, G
66868	TTh	5pm-6:30pm	1.5	Stockton	BUDD 308	Herrington, T
15070	MW	5pm-6:30pm	1.5	Stockton	BUDD 308	Gaines, R
14284	MW	6:30pm-8pm	1.5	Stockton	BUDD 308	Grim, J
31523	TTh	6:30pm-8pm	1.5	Stockton	BUDD 308	McFadden, P
P E 016A Beginning Modern Dance						
<i>Grading Option</i> 3: A-F or CR/NC						
Schedule: Full Term, January 16 - May 25						
84708	MWF	9am-10am	1.5	Stockton	BUDD 402	Tregle, L
39749	MWF	10am-11am	1.5	Stockton	BUDD 402	Tregle, L
39145	MW	5pm-6:30pm	1.5	Stockton	BUDD 402	Tregle, L

Code	Days	Hours	Units	Location	Room	Instructor
------	------	-------	-------	----------	------	------------

P E 016B Intermediate Modern Dance

Prerequisites: PE 16A.

Grading Option 3: A-F or CR/NC

Schedule: Full Term, January 16 - May 25

97857	MWF	9am-10am	1.5	Stockton	BUDD 402	Tregle, L
51257	MWF	10am-11am	1.5	Stockton	BUDD 402	Tregle, L
61388	MW	5pm-6:30pm	1.5	Stockton	BUDD 402	Tregle, L

P E 016C Advanced Modern Dance

Prerequisites: P E 16B.

Grading Option 3: A-F or CR/NC

Schedule: Full Term, January 16 - May 25

60672	MWF	9am-10am	1.5	Stockton	BUDD 402	Tregle, L
95409	MWF	10am-11am	1.5	Stockton	BUDD 402	Tregle, L
25936	MW	5pm-6:30pm	1.5	Stockton	BUDD 402	Tregle, L

P E 021A Beginning Fencing

Grading Option 3: A-F or CR/NC

Schedule: Full Term, January 16 - May 25

31687	TTh	8:30am-10am	1.5	Stockton	MARC GYM	McCormick, C
-------	-----	-------------	-----	----------	----------	--------------

P E 021B Intermediate Fencing

Prerequisites: P E 021A.

Grading Option 3: A-F or CR/NC

Schedule: Full Term, January 16 - May 25

40721	TTh	8:30am-10am	1.5	Stockton	MARC GYM	McCormick, C
-------	-----	-------------	-----	----------	----------	--------------

P E 021C Advanced Fencing

Prerequisites: PE 21B.

Grading Option 3: A-F or CR/NC

Schedule: Full Term, January 16 - May 25

99180	TTh	8:30am-10am	1.5	Stockton	MARC GYM	McCormick, C
-------	-----	-------------	-----	----------	----------	--------------

P E 022A Beginning Tennis

Grading Option 3: A-F or CR/NC

Schedule: 12 Weeks (Session 12A), February 26 - May 25

82409	TTh	9:30am-11am	1.5	Stockton	TENNIS COUR	Dewitt, R
-------	-----	-------------	-----	----------	-------------	-----------

P E 024A Beginning Power Volleyball

Grading Option 3: A-F or CR/NC

Schedule: Full Term, January 16 - May 25

37384	MWF	11am-12pm	1.5	Stockton	MARC GYM	Paz, M
40763	Mon	6:30pm-9:30pm	1.5	Stockton	MARC GYM	Paz, M

P E 024B Intermediate Power Volleyball

Prerequisites: P E 024A, Beginning Power Volleyball, with a grade of "C" or better and.

Grading Option 3: A-F or CR/NC

Schedule: Full Term, January 16 - May 25

48704	MWF	11am-12pm	1.5	Stockton	MARC GYM	Paz, M
31293	Mon	6:30pm-9:30pm	1.5	Stockton	MARC GYM	Paz, M

P E 024C Advanced Power Volleyball

Prerequisites: P E 024B, Intermediate Power Volleyball, with a grade of "C" or better.

Grading Option 3: A-F or CR/NC

Schedule: Full Term, January 16 - May 25

42517	MWF	11am-12pm	1.5	Stockton	MARC GYM	Paz, M
58023	Mon	6:30pm-9:30pm	1.5	Stockton	MARC GYM	Paz, M

Code	Days	Hours	Units	Location	Room	Instructor
------	------	-------	-------	----------	------	------------

P E 025A Beginning Basketball

Grading Option 3: A-F or CR/NC

Schedule: Full Term, January 16 - May 25

67880	MWF	11am-12pm	1.5	Stockton	BLANCHARD G	Barlow, G
42617	MWF	12pm-1pm	1.5	Stockton	BLANCHARD G	Katz, B

Schedule: Other Sessions

52115	MW	3pm-4:30pm	1.0	Stockton	BLANCHARD G	Katz, B
-------	----	------------	-----	----------	-------------	---------

Section 52115 meets 3/26/2007-5/25/2007. Refund date: 3/29/2007.

Last drop date without a W: 4/16/2007. Last drop date with a W: 5/9/2007.

P E 025B Intermediate Basketball

Prerequisites: P E 25A.

Grading Option 3: A-F or CR/NC

Schedule: Full Term, January 16 - May 25

65528	MWF	11am-12pm	1.5	Stockton	BLANCHARD G	Barlow, G
67174	MWF	12pm-1pm	1.0	Stockton	BLANCHARD G	Katz, B

Schedule: Other Sessions

82772	MW	3pm-4:30pm	1.0	Stockton	BLANCHARD G	Katz, B
-------	----	------------	-----	----------	-------------	---------

Section 82772 meets 3/26/2007-5/25/2007. Refund date: 3/29/2007.

Last drop date without a W: 4/16/2007. Last drop date with a W: 5/9/2007.

P E 025C Advanced Basketball

Prerequisites: P E 25B.

Grading Option 3: A-F or CR/NC

Schedule: Full Term, January 16 - May 25

75578	MWF	11am-12pm	1.5	Stockton	BLANCHARD G	Barlow, G
85887	MWF	12pm-1pm	1.0	Stockton	BLANCHARD G	Katz, B

Schedule: Other Sessions

20057	MW	3pm-4:30pm	1.0	Stockton	BLANCHARD G	Katz, B
-------	----	------------	-----	----------	-------------	---------

Section 20057 meets 3/26/2007-5/25/2007. Refund date: 3/29/2007.

Last drop date without a W: 4/16/2007. Last drop date with a W: 5/9/2007.

P E 026A Beginning Soccer

Grading Option 3: A-F or CR/NC

Schedule: Other Sessions

71680	MW	12:30pm-2:30pm	1.5	Stockton	FIELDS	Ratto, L
-------	----	----------------	-----	----------	--------	----------

Section 71680 meets 2/26/2007-5/25/2007. Refund date: 3/5/2007.

Last drop date without a W: 3/20/2007. Last drop date with a W: 5/2/2007.

51705	MW	2:30pm-4:30pm	1.5	Stockton	FIELDS	Hoang, T
-------	----	---------------	-----	----------	--------	----------

Section 51705 meets 2/26/2007-5/25/2007. Refund date: 3/5/2007.

Last drop date without a W: 3/20/2007. Last drop date with a W: 5/2/2007.

P E 026B Intermediate Soccer

Prerequisites: P E 26A.

Grading Option 3: A-F or CR/NC

Schedule: Other Sessions

88325	MW	12:30pm-2:30pm	1.0	Stockton	FIELDS	Ratto, L
-------	----	----------------	-----	----------	--------	----------

Section 88325 meets 2/26/2007-5/25/2007. Refund date: 3/5/2007.

Last drop date without a W: 3/20/2007. Last drop date with a W: 5/2/2007.

21074	TTh	2:30pm-4:30pm	1.0	Stockton	FIELDS	Hoang, T
-------	-----	---------------	-----	----------	--------	----------

Section 21074 meets 2/26/2007-5/25/2007. Refund date: 3/5/2007.

Last drop date without a W: 3/20/2007. Last drop date with a W: 5/2/2007.

P E 026C Advanced Soccer

Prerequisites: P E 26B.

Grading Option 3: A-F or CR/NC

Schedule: Other Sessions

65802	MW	12:30pm-2:30pm	1.0	Stockton	FIELDS	Ratto, L
-------	----	----------------	-----	----------	--------	----------

Section 65802 meets 2/26/2007-5/25/2007. Refund date: 3/5/2007.

Last drop date without a W: 3/20/2007. Last drop date with a W: 5/2/2007.

35396	TTh	2:30pm-4:30pm	1.0	Stockton	FIELDS	Hoang, T
-------	-----	---------------	-----	----------	--------	----------

Section 35396 meets 2/26/2007-5/25/2007. Refund date: 3/5/2007.

Last drop date without a W: 3/20/2007. Last drop date with a W: 5/2/2007.

Code	Days	Hours	Units	Location	Room	Instructor
------	------	-------	-------	----------	------	------------

P E 031A Beginning Bowling*Prerequisite Skills: Reading level II.**Grading Option 3: A-F or CR/NC***Schedule: Off-Campus Classes**

87667 Thur 11am-1pm 1.0 Tracy WVB TBA Toepfer, J

Section 87667 meets 1/16/2007-5/25/2007. Refund date: 1/29/2007.

Last drop date without a W: 2/9/2007. Last drop date with a W: 4/26/2007.

Section 87667 will be held at WEST VALLEY BOWL.

West Valley Bowl, 2365 East Street, Tracy. Directions/map available at Tracy Center Office.

Student Lab Fees \$80

75625 Tues 12pm-2pm 1.0 Off-Campus PACIFIC BOW Barlow, G

Section 75625 meets 1/16/2007-5/25/2007. Refund date: 1/29/2007.

Last drop date without a W: 2/9/2007. Last drop date with a W: 4/26/2007.

Section 75625 will be held at PACIFIC BOWL ALLEY.

Student Lab Fees \$80

22095 Mon 3pm-5pm 1.0 Off-Campus PACIFIC BOW Paz, M

Section 22095 meets 1/16/2007-5/25/2007. Refund date: 1/29/2007.

Last drop date without a W: 2/9/2007. Last drop date with a W: 4/26/2007.

Section 22095 will be held at PACIFIC BOWL ALLEY.

Student Lab Fees \$80

P E 031B Intermediate Bowling*Prerequisites: P E 031A, Beginning Bowling, with a grade of "C" or better.**Grading Option 3: A-F or CR/NC***Schedule: Off-Campus Classes**

31780 Thur 11am-1pm 1.0 Tracy WVB TBA Toepfer, J

Section 31780 meets 1/16/2007-5/25/2007. Refund date: 1/29/2007.

Last drop date without a W: 2/9/2007. Last drop date with a W: 4/26/2007.

Section 31780 will be held at WEST VALLEY BOWL.

West Valley Bowl, 2365 East Street, Tracy. Directions/map available at Tracy Center Office.

Student lab fees \$80.

38715 Tues 12pm-2pm 1.0 Off-Campus PACIFIC BOW Barlow, G

Section 38715 meets 1/16/2007-5/25/2007. Refund date: 1/29/2007.

Last drop date without a W: 2/9/2007. Last drop date with a W: 4/26/2007.

Section 38715 will be held at PACIFIC BOWL ALLEY.

Student Lab Fees \$80

78649 Mon 3pm-5pm 1.0 Off-Campus PACIFIC BOW Paz, M

Section 78649 meets 1/16/2007-5/25/2007. Refund date: 1/29/2007.

Last drop date without a W: 2/9/2007. Last drop date with a W: 4/26/2007.

Section 78649 will be held at PACIFIC BOWL ALLEY.

Student Lab Fees \$80

P E 031C Advanced Bowling*Prerequisites: P E 031B, Intermediate Bowling, with a grade of "C" or better.**Grading Option 3: A-F or CR/NC***Schedule: Off-Campus Classes**

86428 Thur 11am-1pm 1.0 Tracy WVB TBA Toepfer, J

Section 86428 meets 1/16/2007-5/25/2007. Refund date: 1/29/2007.

Last drop date without a W: 2/9/2007. Last drop date with a W: 4/26/2007.

Section 86428 will be held at WEST VALLEY BOWL.

West Valley Bowl, 2365 East Street, Tracy. Directions/map available at Tracy Center Office.

Student Lab Fees \$80

65724 Tues 12pm-2pm 1.0 Off-Campus PACIFIC BOW Barlow, G

Section 65724 meets 1/16/2007-5/25/2007. Refund date: 1/29/2007.

Last drop date without a W: 2/9/2007. Last drop date with a W: 4/26/2007.

Section 65724 will be held at PACIFIC BOWL ALLEY.

Student Lab Fees \$80

64078 Mon 3pm-5pm 1.0 Off-Campus PACIFIC BOW Paz, M

Section 64078 meets 1/16/2007-5/25/2007. Refund date: 1/29/2007.

Last drop date without a W: 2/9/2007. Last drop date with a W: 4/26/2007.

Section 64078 will be held at PACIFIC BOWL ALLEY.

Student Lab Fees \$80

P E 032A Beginning Golf*Grading Option 3: A-F or CR/NC***Schedule: Off-Campus Classes**

66380 TTh 2:30pm-4:30pm 1.5 Off-Campus SWENSON GOL Ratto, L

Section 66380 meets 2/26/2007-5/25/2007. Refund date: 3/5/2007.

Last drop date without a W: 3/20/2007. Last drop date with a W: 5/3/2007.

Section 66380 will be held at SWENSON GOLF COURSE.

Student Lab Fees \$30

42211 MW 2:30pm-4:30pm 1.5 Off-Campus SWENSON GOL Ratto, L

Section 42211 meets 2/26/2007-5/25/2007. Refund date: 3/5/2007.

Last drop date without a W: 3/19/2007. Last drop date with a W: 5/2/2007.

Section 42211 will be held at SWENSON GOLF COURSE.

Student Lab Fees \$30

Code	Days	Hours	Units	Location	Room	Instructor
------	------	-------	-------	----------	------	------------

P E 032B Intermediate Golf*Grading Option 3: A-F or CR/NC***Schedule: Off-Campus Classes**

27458 TTh 2:30pm-4:30pm 1.5 Off-Campus SWENSON GOL Ratto, L

Section 27458 meets 2/26/2007-5/25/2007. Refund date: 3/5/2007.

Last drop date without a W: 3/20/2007. Last drop date with a W: 5/3/2007.

Section 27458 will be held at SWENSON GOLF COURSE.

Student Lab Fees \$30

72589 MW 2:30pm-4:30pm 1.5 Off-Campus SWENSON GOL Ratto, L

Section 72589 meets 2/26/2007-5/25/2007. Refund date: 3/5/2007.

Last drop date without a W: 3/19/2007. Last drop date with a W: 5/2/2007.

Section 72589 will be held at SWENSON GOLF COURSE.

Student Lab Fees \$30

P E 032C Advanced Golf*Grading Option 3: A-F or CR/NC***Schedule: Off-Campus Classes**

88746 TTh 2:30pm-4:30pm 1.5 Off-Campus SWENSON GOL Ratto, L

Section 88746 meets 2/26/2007-5/25/2007. Refund date: 3/5/2007.

Last drop date without a W: 3/20/2007. Last drop date with a W: 5/3/2007.

Section 88746 will be held at SWENSON GOLF COURSE.

Student Lab Fees \$30

50717 MW 2:30pm-4:30pm 1.5 Off-Campus SWENSON GOL Ratto, L

Section 50717 meets 2/26/2007-5/25/2007. Refund date: 3/5/2007.

Last drop date without a W: 3/19/2007. Last drop date with a W: 5/2/2007.

Section 50717 will be held at SWENSON GOLF COURSE.

Student Lab Fees \$30

P E 034A Beginning Badminton*Grading Option 3: A-F or CR/NC***Schedule: Full Term, January 16 - May 25**

28571 Mon 7pm-10pm 1.5 Stockton BLANCHARD G Glennon, P

P E 034B Intermediate Badminton*Prerequisites: P E 34A.**Grading Option 3: A-F or CR/NC***Schedule: Full Term, January 16 - May 25**

68790 Mon 7pm-10pm 1.5 Stockton BLANCHARD G Glennon, P

P E 034C Advanced Badminton*Prerequisites: P E 34B.**Grading Option 3: A-F or CR/NC***Schedule: Full Term, January 16 - May 25**

18186 Mon 7pm-10pm 1.5 Stockton BLANCHARD G Glennon, P

P E 039E Adapted Swimming*Prerequisites: Physician authorization.**Grading Option 3: A-F or CR/NC***Schedule: Other Sessions**

***** MWF 11am-12pm 1.0 Stockton POOL Huiras, L

This class meets 3/19/2007-5/20/2007. Refund date: 3/22/2007.

Last drop date without a W: 4/11/2007. Last drop date with a W: 5/4/2007.

Obtain course enrollment code in CUNN 120.

P E 039F Adapted Conditioning*Prerequisites: Physician authorization.**Grading Option 3: A-F or CR/NC***Schedule: Full Term, January 16 - May 25**

***** TTh 1:30pm-2:30pm 1.5 Stockton BUDD 210 HENRY, P

AND TTh 1:30pm-2:30pm Stockton BUDD 219 MacDonald, L

Obtain course enrollment code in Budd 119.

***** MWF 1pm-2pm 1.5 Stockton BUDD 219 Barlow, G

AND MWF 1pm-2pm Stockton BUDD 210 MacDonald, L

P E 042J Theory of Track and Field*Grading Option 0: A-F or Inc.***Schedule: 12 Weeks (Session 12A), February 26 - May 25**

80212 MWF 2pm-3pm 2.0 Stockton BUDD 117 Scott, G

Code	Days	Hours	Units	Location	Room	Instructor
------	------	-------	-------	----------	------	------------

P E 042Q Beginning Coaching of Offensive Football

Grading Option 0: A-F or Inc.

Schedule: 12 Weeks (Session 12A), February 26 - May 25

35538	TWTh	3:30pm-4:30pm	2.0	Stockton	FIELDS	Barlow, G
-------	------	---------------	-----	----------	--------	-----------

P E 042R Intermediate Coaching of Offensive Football

Prerequisites: P E 42Q.

Grading Option 0: A-F or Inc.

Schedule: 12 Weeks (Session 12A), February 26 - May 25

66271	TWTh	3:30pm-4:30pm	2.0	Stockton	FIELDS	Barlow, G
-------	------	---------------	-----	----------	--------	-----------

P E 042T Beginning Coaching of Defensive Football

Grading Option 0: A-F or Inc.

Schedule: 12 Weeks (Session 12A), February 26 - May 25

91807	TWTh	3:30pm-4:30pm	2.0	Stockton	FIELDS	Rose, B
-------	------	---------------	-----	----------	--------	---------

P E 042U Intermediate Coaching of Defensive Football

Prerequisites: P E 42T.

Grading Option 0: A-F or Inc.

Schedule: 12 Weeks (Session 12A), February 26 - May 25

61993	TWTh	3:30pm-4:30pm	2.0	Stockton	FIELDS	Rose, B
-------	------	---------------	-----	----------	--------	---------

P E 043 Introduction to Athletic Training

Grading Option 0: A-F or Inc.

Schedule: Full Term, January 16 - May 25

18411	TTh	9am-10:30am	3.0	Stockton	BUDD 117	Baker, J
-------	-----	-------------	-----	----------	----------	----------

P E 045 Special Projects: Physical Education

Prerequisites: Completion of survey course with grade of "B" or better and presentation of a project acceptable to the instructor and division chairperson.

Grading Option 0: A-F or Inc.

Schedule: Full Term, January 16 - May 25

*****	TBA		1.0	Stockton	BUDD 119	Scott, G
*****	TBA		2.0	Stockton	BUDD 119	Scott, G

P E 048 Exercise Science

Grading Option 3: A-F or CR/NC

Schedule: Full Term, January 16 - May 25

50796	MWF	9am-10am	3.0	Stockton	BUDD 403	Dewitt, R
-------	-----	----------	-----	----------	----------	-----------

P E 049 Psychology of Sports

Grading Option 0: A-F or Inc.

Schedule: Full Term, January 16 - May 25

41681	MWF	11am-12pm	3.0	Stockton	HOLT 133	Lambdin, J
-------	-----	-----------	-----	----------	----------	------------

P E 050 Nutrition for Fitness and Sport

Grading Option 3: A-F or CR/NC

Schedule: Full Term, January 16 - May 25

93113	MWF	11am-12pm	3.0	Stockton	BUDD 117	Dewitt, R
-------	-----	-----------	-----	----------	----------	-----------

P E 051 Fitness Assessment and Exercise Prescription

Grading Option 3: A-F or CR/NC

Schedule: Full Term, January 16 - May 25

11325	MWF	1pm-2pm	3.0	Stockton	BUDD 117	Black, L
-------	-----	---------	-----	----------	----------	----------

Code	Days	Hours	Units	Location	Room	Instructor
------	------	-------	-------	----------	------	------------

P E 101 Adapted Physical Education

Grading Option 4: No Grade

Schedule: Full Term, January 16 - May 25

*****	MWF	1pm-2pm	0.0	Stockton	BUDD 210	Barlow, G
*****	TTh	1:30pm-2:30pm	0.0	Stockton	BUDD 210	Henry, P
AND	TTh	1:30pm-2:30pm		Stockton	BUDD 210	MacDonald, L

Obtain course enrollment code in CUNN 120.

Schedule: Other Sessions

*****	MWF	11am-12pm	0.0	Stockton	POOL	Huiras, L
-------	-----	-----------	-----	----------	------	-----------

This class meets 3/19/2007-5/20/2007. Refund date: 3/22/2007.

Last drop date without a W: 4/11/2007. Last drop date with a W: 5/4/2007.

P E 112 Active Seniors

Grading Option 4: No Grade

Schedule: Full Term, January 16 - May 25

57873	MWF	6am-7am	0.0	Stockton	BUDD 308	Rose, B
Weight Training						
50528	MWF	6am-7am	0.0	Stockton	BUDD 219	Gaines, R
Individual Conditioning						
88235	MWF	6:30am-7:30am	0.0	Stockton	POOL	Huiras, L
Swim for Health						
25559	TTh	6:30am-8am	0.0	Stockton	BUDD 308	Herrington, T
Sports Conditioning						
14323	TTh	6:30am-8am	0.0	Stockton	POOL	Huiras, L
Swim for Health						
68051	TTh	7am-8am	0.0	Stockton	BUDD 219	Dewitt, R
Individual Conditioning						
73981	MWF	7am-8am	0.0	Stockton	BUDD 210	Cornman, W
Jazz Aerobics						
68156	MWF	7am-8am	0.0	Stockton	BUDD 308	Hyman, G
Weight Training						
77641	MWF	7am-8am	0.0	Stockton	BUDD 219	Dewitt, R
Individual Conditioning						
92134	MWF	8am-9am	0.0	Stockton	BUDD 219	Johnson, G
Individual Conditioning						
18637	TTh	8am-9:30am	0.0	Stockton	BUDD 219	Barlow, G
Individual Conditioning						
95342	TTh	8am-9:30am	0.0	Stockton	BUDD 308	Layland, C
Weight Training						
81838	MWF	8am-9am	0.0	Stockton	BUDD 308	Dewitt, R
Weight Training						
52157	MWF	8am-9am	0.0	Stockton	POOL	Sonstroem, V
Water Fitness						
17587	TTh	8:30am-10am	0.0	Stockton	MARC GYM	McCormick, C
Fencing						
28248	MWF	9am-10am	0.0	Stockton	BUDD 219	Paz, M
Individual Conditioning						
70440	MWF	9am-10am	0.0	Stockton	BUDD 308	Barlow, G
Weight Training						
98102	TTh	9:30am-11am	0.0	Stockton	BUDD 210	Paz, M
Fitness Walking						
18182	TTh	9:30am-11am	0.0	Stockton	BUDD 308	Katz, B
Weight Training						
75757	TTh	9:30am-11am	0.0	Stockton	BUDD 219	Barlow, G
Individual Conditioning						
54058	MWF	10am-11am	0.0	Stockton	BUDD 219	Katz, B
Individual Conditioning						
37287	TTh	11am-12:30pm	0.0	Stockton	BUDD 219	Katz, B
Individual Conditioning						
31358	MWF	11am-12pm	0.0	Stockton	BUDD 219	Johnson, G
Individual Conditioning						
26461	MWF	11am-12pm	0.0	Stockton	MARC GYM	Paz, M
Volleyball						
84583	MWF	11am-12pm	0.0	Stockton	BUDD 308	Katz, B
Weight Training						
44834	TTh	11am-12:30pm	0.0	Stockton	POOL	Paz, M
Swim for Health						
92816	TTh	11am-12:30pm	0.0	Stockton	BUDD 308	Layland, C
Weight Training						
91256	MWF	11am-12pm	0.0	Stockton	POOL	Layland, C
Swim for Health						

See page 4 for Drop and Refund Dates.

(Continued next page)

Code	Days	Hours	Units	Location	Room	Instructor
PE 112 (Continued)						
Schedule: Full Term, January 16 - May 25						
79356	MWF	11am-12pm	0.0	Stockton	BLANCHARD G	Barlow, G
Basketball						
62253	MWF	12pm-1pm	0.0	Stockton	BUDD 219	Layland, C
Individual Conditioning						
30796	MWF	12pm-1pm	0.0	Stockton	BUDD 308	Johnson, G
Weight Training						
23756	MWF	12pm-1pm	0.0	Stockton	BLANCHARD G	Katz, B
Basketball						
59475	MWF	12pm-1pm	0.0	Stockton	BUDD 210	Paz, M
Fitness Walking						
37608	TTh	12:30pm-2pm	0.0	Stockton	BUDD 308	Paz, M
Weight Training						
34554	TTh	12:30pm-2pm	0.0	Stockton	BUDD 219	Layland, C
Individual Conditioning						
26395	MWF	1pm-2pm	0.0	Stockton	BUDD 308	Paz, M
Weight Training						
44901	MWF	2pm-3pm	0.0	Stockton	BUDD 308	Hyman, G
Weight Training						
93898	MW	5pm-6:30pm	0.0	Stockton	BUDD 219	Barlow, G
Individual Conditioning						
86173	TTh	5pm-6:30pm	0.0	Stockton	BUDD 219	Hoang, T
Individual Conditioning						
76751	TTh	5pm-6:30pm	0.0	Stockton	POOL	Young, J
Swim for Health						
58958	TTh	5pm-6:30pm	0.0	Stockton	BUDD 308	Herrington, T
Weight Training						
51296	MW	5pm-6:30pm	0.0	Stockton	BUDD 308	Gaines, R
Weight Training						
45302	MW	5pm-6:30pm	0.0	Stockton	POOL	Young, J
Swim for Health						
44099	TTh	5:30pm-6:30pm	0.0	Stockton	BUDD 210	DeBenedett, A
Jazz Aerobics						
92903	MW	5:30pm-6:30pm	0.0	Stockton	BUDD 210	DeBenedett, A
Jazz Aerobics						
94371	TTh	6:30pm-8pm	0.0	Stockton	BUDD 210	DeBenedett, A
Jazz Aerobics						
76197	Mon	6:30pm-9:30pm	0.0	Stockton	MARC GYM	Paz, M
Volleyball						
25784	MW	6:30pm-8pm	0.0	Stockton	BUDD 219	Barlow, G
Individual Conditioning						
96984	MW	6:30pm-8pm	0.0	Stockton	BUDD 308	Grim, J
Weight Training						
14409	TTh	6:30pm-8pm	0.0	Stockton	BUDD 308	McFadden, P
Weight Training						
61746	TTh	6:30pm-8pm	0.0	Stockton	BUDD 219	Herrington, T
Individual Conditioning						
88264	Mon	7pm-10pm	0.0	Stockton	BLANCHARD G	Glennon, P
Badminton						
Schedule: 12 Weeks (Session 12A), February 26 - May 25						
98225	TTh	9:30am-11am	0.0	Stockton	TENNIS COUR	Dewitt, R
Tennis						
Schedule: Other Sessions						
67652	MWF	9am-10am	0.0	Stockton	BUDD 210	Cornman, W
Section 67652 meets 1/16/2007-5/8/2007. Refund date: 1/24/2007. Last drop date without a W: 2/14/2007. Last drop date with a W: 4/13/2007.						
Conditioning Class						
95591	MWF	10am-11am	0.0	Stockton	BUDD 308	Cornman, W
Section 95591 meets 1/16/2007-5/8/2007. Refund date: 1/24/2007. Last drop date without a W: 2/14/2007. Last drop date with a W: 4/13/2007.						
Weight Training						
10047	MW	12:30pm-2:30pm	0.0	Stockton	FIELDS	Ratto, L
Section 10047 meets 2/26/2007-5/25/2007. Refund date: 3/5/2007. Last drop date without a W: 3/19/2007. Last drop date with a W: 5/2/2007.						
Soccer						
90571	MW	2:30pm-4:30pm	0.0	Stockton	FIELDS	Hoang, T
Section 90571 meets 2/26/2007-5/25/2007. Refund date: 3/5/2007. Last drop date without a W: 3/19/2007. Last drop date with a W: 5/2/2007.						
Soccer						

(Continued next column)

Code	Days	Hours	Units	Location	Room	Instructor
PE 112 (Continued)						
Schedule: Other Sessions						
95322	MWF	10am-11am	0.0	Stockton	POOL	Huiras, L
Section 95322 meets 2/26/2007-5/25/2007. Refund date: 3/5/2007. Last drop date without a W: 3/19/2007. Last drop date with a W: 5/2/2007.						
Swimming						
98387	MWF	3pm-4:30pm	0.0	Stockton	BLANCHARD G	Katz, B
Section 98387 meets 3/26/2007-5/25/2007. Refund date: 3/29/2007. Last drop date without a W: 4/18/2007. Last drop date with a W: 5/11/2007.						
Basketball						
98215	MW	5pm-7pm	0.0	Stockton	BLANCHARD G	Johnson, G
Section 98215 meets 3/26/2007-5/25/2007. Refund date: 3/29/2007. Last drop date without a W: 4/16/2007. Last drop date with a W: 5/9/2007.						
Sports Conditioning						
Schedule: Off-Campus Classes						
82463	TTh	9:30am-11am	0.0	Off-Campus	SFPL TBA	Tom, R
Section 82463 meets 1/16/2007-5/25/2007. Refund date: 1/29/2007. Last drop date without a W: 2/9/2007. Last drop date with a W: 4/26/2007. Section 82463 will be held at Somerford Place. The above Tai Chi class will be held at Somerford Place.						
94520	Thur	11am-1pm	0.0	Tracy	WVB TBA	Toepfer, J
Section 94520 meets 1/16/2007-5/25/2007. Refund date: 1/29/2007. Last drop date without a W: 2/9/2007. Last drop date with a W: 4/26/2007. Section 94520 will be held at WEST VALLEY BOWL. West Valley Bowl, 2365 East Street, Tracy. Directions/map available at Tracy Center Office. Bowling - Student Lab Fees \$80						
35617	Tues	12pm-2pm	0.0	Off-Campus	PACIFIC BOW	Barlow, G
Section 35617 meets 1/16/2007-5/25/2007. Refund date: 1/29/2007. Last drop date without a W: 2/9/2007. Last drop date with a W: 4/26/2007. Section 35617 will be held at PACIFIC BOWL ALLEY. Bowling - Student Lab Fees \$80						
12917	Mon	3pm-5pm	0.0	Off-Campus	PACIFIC BOW	Paz, M
Section 12917 meets 1/16/2007-5/25/2007. Refund date: 1/29/2007. Last drop date without a W: 2/9/2007. Last drop date with a W: 4/26/2007. Section 12917 will be held at PACIFIC BOWL ALLEY. Bowling - Student Lab Fees \$80						
95993	TTh	6:30pm-8pm	0.0	Off-Campus	OCON TBA	Tom, R
Section 95993 meets 1/18/2007-5/7/2007. Refund date: 1/26/2007. Last drop date without a W: 2/15/2007. Last drop date with a W: 4/10/2007. Section 95993 will be held at O'Connor Woods. Class will be held at O'Connor Woods; 3400 Wagner Heights Rd. Obtain course enrollment code in Budd 119. Tai Chi						
52208	MW	2:30pm-4:30pm	0.0	Off-Campus	SWENSON GOL	Ratto, L
Section 52208 meets 2/26/2007-5/25/2007. Refund date: 3/5/2007. Last drop date without a W: 3/19/2007. Last drop date with a W: 5/2/2007. Section 52208 will be held at SWENSON GOLF COURSE. Golf - Student Lab Fees \$30						
78269	TTh	2:30pm-4:30pm	0.0	Off-Campus	SWENSON GOL	Ratto, L
Section 78269 meets 2/26/2007-5/25/2007. Refund date: 3/5/2007. Last drop date without a W: 3/20/2007. Last drop date with a W: 5/3/2007. Section 78269 will be held at SWENSON GOLF COURSE. Golf - Student Lab Fees \$30						

Physical Science

PHSCI 001 Matter and Energy

Prerequisites: MATH 80 or MATH 83A and MATH 83B with a grade of "C" or better.

Grading Option 0: A-F or Inc.

Schedule: Full Term, January 16 - May 25

18217 TTh 2pm-3:30pm 3.0 Stockton CUNN 416 Lee, L

Schedule: On-Line Classes

15549 TBA: 3.0 hrs./wk 3.0 TBA INTERNET Lee, L

Section 15549 meets 1/16/2007-5/25/2007. Refund date: 1/29/2007.

Last drop date without a W: 2/9/2007. Last drop date with a W: 4/26/2007.

Code	Days	Hours	Units	Location	Room	Instructor
------	------	-------	-------	----------	------	------------

Physics

PHYS 002B General Physics

Prerequisites: PHYS 2A with a grade of "C" or better.

Grading Option 3: A-F or CR/NC

Schedule: Full Term, January 16 - May 25

40084	MWF	9am-10am	4.0	Stockton	CUNN 305	Fizell, R
AND	Tues	1pm-4pm		Stockton	CUNN 411	Jones, Y

PHYS 004A Principles of Physics: Mechanics

Prerequisites: MATH 2 with grade of "C" or better or concurrent enrollment in MATH 2.

Grading Option 3: A-F or CR/NC

Schedule: Full Term, January 16 - May 25

68272	MWF	8am-9am	4.0	Stockton	CUNN 416	Fizell, R
AND	Thur	7am-10am		Stockton	CUNN 411	Fizell, R
59523	MWF	8am-9am	4.0	Stockton	CUNN 416	Fizell, R
AND	Thur	2pm-5pm		Stockton	CUNN 411	Fizell, R
86420	MWF	8am-9am	4.0	Stockton	CUNN 416	Fizell, R
AND	Thur	11am-2pm		Stockton	CUNN 411	Fizell, R

PHYS 004C Principles of Physics: Electricity and Magnetism

Prerequisites: MATH 2 and PHYS 4A, each with grade of "C" or better; MATH 3 with grade of "C" or better or concurrent enrollment in MATH 3.

Grading Option 3: A-F or CR/NC

Schedule: Full Term, January 16 - May 25

91908	MWF	12pm-1pm	4.0	Stockton	CUNN 416	Fizell, R
AND	Fri	2pm-5pm		Stockton	CUNN 411	Jones, Y

PHYS 010 Introduction to Physics

Prerequisites: MATH 80 or MATH 83A and B each with a grade of "C" or better.

Grading Option 0: A-F or Inc.

Schedule: Full Term, January 16 - May 25

65844	MW	11am-12:30pm	4.0	Stockton	CUNN 411	Fellner, W
AND	Wed	1pm-4pm		Stockton	CUNN 411	Brand, R
38947	MW	6pm-7:30pm	4.0	Stockton	CUNN 411	Comaskey, B
AND	MW	7:30pm-9pm		Stockton	CUNN 411	Comaskey, B

PHYS 050H Special Studies: Physics

Prerequisites: Completion of survey course with a grade of "B" or better and presentation of a project acceptable to the instructor and division chairperson.

Grading Option 0: A-F or Inc.

Schedule: Full Term, January 16 - May 25

*****	TBA		1.0	Stockton	CUNN 334	Fellner, W
*****	TBA		2.0	Stockton	CUNN 334	Fellner, W

Code	Days	Hours	Units	Location	Room	Instructor
------	------	-------	-------	----------	------	------------

Plant Science

PLANT 010 Principles of Plant Science

Grading Option 0: A-F or Inc.

Schedule: Full Term, January 16 - May 25

26191	MWF	10am-11am	3.0	Stockton	SHIM 127	Burnett, T
Students enrolled in this course also need to enroll in the Plant 10L laboratory.						
62030	Wed	6pm-9pm	3.0	Stockton	SHIM 127	Burnett, T
Students enrolled in this course also need to enroll in the Plant 10L laboratory.						

PLANT 010L Principles of Plant Science Laboratory

Prerequisites: PLANT 010, Principles of Plant Science, with a grade of "C" or better.

Corequisites: PLANT 010, Principles of Plant Science, with a grade of "C" or better.

Grading Option 0: A-F or Inc.

Schedule: Full Term, January 16 - May 25

80092	Mon	12pm-3pm	1.0	Stockton	SHIM 127	Burnett, T
31496	Wed	9pm-10pm	1.0	Stockton	SHIM 127	Burnett, T
AND	TBA:	2.0 hrs./wk		Stockton	SHIM 127	

The above course includes four eight hour Saturday labs.

PLANT 014 Soil Science

Grading Option 0: A-F or Inc.

Schedule: Full Term, January 16 - May 25

60609	TTh	10am-11:30am	4.0	Stockton	SHIM 127	Dodson, D
AND	Thur	11:30am-2:30pm		Stockton	SHIM 127	Dodson, D
53760	MWF	11am-12pm	4.0	Stockton	SHIM 127	Dodson, D
AND	Wed	12pm-3pm		Stockton	SHIM 127	Dodson, D
98719	Mon	6pm-9pm	4.0	Stockton	SHIM 127	Dodson, D
AND	Mon	9pm-10pm		Stockton	SHIM 127	Dodson, D
AND	TBA:	2.0 hrs./wk		Stockton	SHIM 127	Dodson, D

PLANT 050H Special Studies: Plant Science

Prerequisite Skills: Division Approval Presentation to Instructor and Division Chair for approval of special studies project.

Corequisites: PLANT 010, Principles of Plant Science, or PLANT 014, Soil Science.

Grading Option 0: A-F or Inc.

Schedule: Full Term, January 16 - May 25

*****	TBA		2.0	Stockton	HOLT 140	Ciochina, A
*****	TBA		1.0	Stockton	HOLT 140	Ciochina, A

PLANT 096V Work Experience: Plant Science

Limitations on Enrollment: The student must enroll in a course that is directly related to the plant science work experience. The student must enroll in a minimum of 7 units during the semester including work experience units. For summer session, the student must enroll in one related course in addition to work experience. The combined total number of units a student may take in internship, work experience, and occupational practice may not exceed a maximum of 16 units. Participation requires submission and approval of work experience program objectives and an employer work experience agreement.

Advisories: GUID 30, 31, 32, 33.

Grading Option 1: CR/NC Only

Schedule: Full Term, January 16 - May 25

*****	TBA		1.0	Stockton	HOLT 140	Ciochina, A
*****	TBA		2.0	Stockton	HOLT 140	Ciochina, A
*****	TBA		3.0	Stockton	HOLT 140	Ciochina, A
*****	TBA		4.0	Stockton	HOLT 140	Ciochina, A

Code	Days	Hours	Units	Location	Room	Instructor
------	------	-------	-------	----------	------	------------

Political Science

POLSC 001 American Government and Institutions

Prerequisites: Reading level II.

Grading Option 0: A-F or Inc.

Schedule: Full Term, January 16 - May 25

34849	MWF	8am-9am	3.0	Stockton	CUNN 119	Velickovic, J
68767	TTh	8am-9:30am	3.0	Stockton	CUNN 324	Velickovic, J
58279	MWF	9am-10am	3.0	Stockton	HOLT 305	Wetstein, M
10954	TTh	9:30am-11am	3.0	Stockton	BUDD 408	Wetstein, M
38324	MWF	10am-11am	3.0	Stockton	CUNN 119	Velickovic, J
14801	MWF	11am-12pm	3.0	Stockton	SHIM 236	Wetstein, M
32116	Wed	6:30pm-9:30pm	3.0	Stockton	HOLT 305	Ford, J

Schedule: On-Line Classes

23824	TBA:	3.0 hrs./wk	3.0	TBA	INTERNET	Wadle, M
Section 23824 meets 1/16/2007-5/25/2007. Refund date: 1/29/2007. Last drop date without a W: 2/9/2007. Last drop date with a W: 4/26/2007.						
24185	TBA:	3.0 hrs./wk	3.0	TBA	INTERNET	Wadle, M
Section 24185 meets 1/16/2007-5/25/2007. Refund date: 1/29/2007. Last drop date without a W: 2/9/2007. Last drop date with a W: 4/26/2007.						
43984	TBA:	3.0 hrs./wk	3.0	TBA	INTERNET	Wadle, M
Section 43984 meets 1/16/2007-5/25/2007. Refund date: 1/29/2007. Last drop date without a W: 2/9/2007. Last drop date with a W: 4/26/2007.						
52249	TBA:	3.0 hrs./wk	3.0	TBA	INTERNET	Baxter, K
Section 52249 meets 1/16/2007-5/25/2007. Refund date: 1/29/2007. Last drop date without a W: 2/9/2007. Last drop date with a W: 4/26/2007.						

Schedule: Off-Campus Classes

42984	TTh	10am-11:30am	3.0	Tracy	TCTR 123	Ford, J
Section 42984 meets 1/16/2007-5/25/2007. Refund date: 1/29/2007. Last drop date without a W: 2/9/2007. Last drop date with a W: 4/26/2007. Section 42984 will be held at Tracy Center.						
56010	Thur	6:30pm-9:30pm	3.0	Tracy	WHS T13	Pappas, K
Section 56010 meets 1/16/2007-5/25/2007. Refund date: 1/29/2007. Last drop date without a W: 2/9/2007. Last drop date with a W: 4/26/2007. Section 56010 will be held at West High School. Class will be held at West High School, 1775 W. Lowell Ave, Tracy. Directions/maps available at Tracy Center Office.						
99064	Tues	6:30pm-9:30pm	3.0	Lodi-Galt	LHS 1C	Baxter, K
Section 99064 meets 1/16/2007-5/25/2007. Refund date: 1/29/2007. Last drop date without a W: 2/9/2007. Last drop date with a W: 4/26/2007. Section 99064 will be held at LODI HIGH SCHOOL.						

POLSC 002 Introduction to Comparative Politics

Advisories: ENG 001A with a grade of "C" or better.

Grading Option 0: A-F or Inc.

Schedule: Full Term, January 16 - May 25

66881	TTh	11am-12:30pm	3.0	Stockton	CUNN 101	Velickovic, J
-------	-----	--------------	-----	----------	----------	---------------

POLSC 005 International Relations

Prerequisites: Reading level II.

Grading Option 0: A-F or Inc.

Schedule: Full Term, January 16 - May 25

75363	MWF	10am-11am	3.0	Stockton	HOLT 305	Wetstein, M
-------	-----	-----------	-----	----------	----------	-------------

POLSC 050H Special Studies: Political Science

Prerequisites: Presentation of a project acceptable to the instructor and the division chairperson; Political Science 1 or 10 with grade of "B" or better.

Grading Option 0: A-F or Inc.

Schedule: Full Term, January 16 - May 25

*****	TBA		1.0	Stockton	HOLT 240	Millsop, K
-------	-----	--	-----	----------	----------	------------

Obtain course enrollment code in Holt 240.

POLSC 051H Government Internship

Prerequisites: Completion of one of the following courses with a grade of "B" or better: POLSC 1, POLSC 5, or POLSC 10.

Grading Option 0: A-F or Inc.

Schedule: Full Term, January 16 - May 25

*****	TBA:	3.0 hrs./wk	3.0	TBA	TBA TBA	Velickovic, J
*****	TBA:	4.0 hrs./wk	4.0	TBA	TBA TBA	Velickovic, J

Code	Days	Hours	Units	Location	Room	Instructor
------	------	-------	-------	----------	------	------------

Psychiatric Technology

PT 080 Foundations of Nursing

Prerequisites: BIOL 31 or BIOL 33 or BIOL 11; HS 36; HS/FCS 19; PSYCH 1. A grade of "C" or better in each prerequisite course with a minimum GPA of 2.5 from prerequisite courses is required.

Limitations on Enrollment: Admission to the Psychiatric Technician Program.

Grading Option 0: A-F or Inc.

Schedule: 9 Weeks (Session 9A), January 16 - March 16

77162	ThF	8am-11am	8.5	Stockton	LOCK 314	Flanders, S
AND	ThF	12pm-2pm		Stockton	LOCK 314	
AND	MTW	6:30am-1:30pm		TBA	TBA TBA	Flanders, S

The Lecture is combined with V.N.001. Clinical evaluations 3/14/07

PT 081 Introduction to Medical-Surgical Nursing

Prerequisites: PT 80 with a grade of "C" or better.

Limitations on Enrollment: Admission to the Psychiatric Technician Program.

Grading Option 0: A-F or Inc.

Schedule: Combination On- and Off-Campus

20085	ThF	8am-11am	8.5	Stockton	LOCK 314	Flanders, S
AND	ThF	12pm-2pm		Stockton	LOCK 314	
AND	MTW	6:30am-1:30pm		Off-Campus	DHP TBA	Flanders, S

Section 20085 meets 3/19/2007-5/25/2007. Refund date: 3/22/2007.
Last drop date without a W: 4/12/2007. Last drop date with a W: 5/10/2007.
Section 20085 will be held at DAMERON HOSPITAL.
Clinical evaluations 5/23/07

Psychology

PSYCH 001 Introduction to Psychology

Prerequisites: Reading level II.

Grading Option 0: A-F or Inc.

Schedule: Full Term, January 16 - May 25

97141	TTh	8am-9:30am	3.0	Stockton	HOLT 313	Payne, R
66999	MWF	8am-9am	3.0	Stockton	HOLT 245	Solomowitz, N
93935	MWF	8am-9am	3.0	Stockton	HOLT 313	Payne, R
42422	MWF	9am-10am	3.0	Stockton	FORM WEST	Feicht, G
33501	MWF	9am-10am	3.0	Stockton	BUDD 333	Beeson-Hol, M
85745	TTh	9:30am-11am	3.0	Stockton	FORM WEST	Stott, D
62018	MWF	10am-11am	3.0	Stockton	SHIM 402	Beeson-Hol, M
34491	MWF	10am-11am	3.0	Stockton	BUDD 333	Maloney, E
21120	MWF	11am-12pm	3.0	Stockton	HOLT 401	Lagrutta, A
41641	TTh	11am-12:30pm	3.0	Stockton	HOLT 401	Beeson-Hol, M
88677	MWF	11am-12pm	3.0	Stockton	BUDD 333	Maloney, E
90522	Tues	12:30pm-3:30pm	3.0	Stockton	BUDD 333	Maloney, E
95887	Thur	6:30pm-9:30pm	3.0	Stockton	SHIM 402	Thompson, E
11598	Tues	6:30pm-9:30pm	3.0	Stockton	CUNN 101	Mello, P
58234	Mon	6:30pm-9:30pm	3.0	Stockton	HOLT 245	Baker, D

Schedule: 9 Weeks (Session 9B), March 19 - May 25

25790	TTh	11am-2pm	3.0	Stockton	HOLT 310	Keokounnav, P
-------	-----	----------	-----	----------	----------	---------------

Schedule: On-Line Classes

89770	TBA:	3.0 hrs./wk	3.0	TBA	INTERNET	Payne, R
Section 89770 meets 1/16/2007-5/25/2007. Refund date: 1/29/2007. Last drop date without a W: 2/9/2007. Last drop date with a W: 4/26/2007.						
58864	TBA:	3.0 hrs./wk	3.0	TBA	INTERNET	Payne, R
Section 58864 meets 1/16/2007-5/25/2007. Refund date: 1/29/2007. Last drop date without a W: 2/9/2007. Last drop date with a W: 4/26/2007.						
77002	TBA:	3.0 hrs./wk	3.0	TBA	INTERNET	Payne, R
Section 77002 meets 1/16/2007-5/25/2007. Refund date: 1/29/2007. Last drop date without a W: 2/9/2007. Last drop date with a W: 4/26/2007.						
71164	TBA:	3.0 hrs./wk	3.0	TBA	INTERNET	Payne, R
Section 71164 meets 1/16/2007-5/25/2007. Refund date: 1/29/2007. Last drop date without a W: 2/9/2007. Last drop date with a W: 4/26/2007.						
68791	TBA:	3.0 hrs./wk	3.0	TBA	INTERNET	Payne, R
Section 68791 meets 1/16/2007-5/25/2007. Refund date: 1/29/2007. Last drop date without a W: 2/9/2007. Last drop date with a W: 4/26/2007.						

(Continued next page)

Code	Days	Hours	Units	Location	Room	Instructor
PSYCH 001 (Continued)						
Schedule: Off-Campus Classes						
57336	Fri	8:30am-11:30am	3.0	Tracy	TCTR 123	Hart, K
Section 57336 meets 1/16/2007-5/25/2007. Refund date: 1/29/2007. Last drop date without a W: 2/9/2007. Last drop date with a W: 4/26/2007. Section 57336 will be held at Tracy Center.						
74096	MW	8:30am-10am	3.0	Tracy	TCTR 120	Hart, K
Section 74096 meets 1/16/2007-5/25/2007. Refund date: 1/29/2007. Last drop date without a W: 2/9/2007. Last drop date with a W: 4/26/2007. Section 74096 will be held at Tracy Center.						
24047	MW	10am-11:30am	3.0	Manteca	MCTR 102	Keokounnav, P
Section 24047 meets 1/16/2007-5/25/2007. Refund date: 1/29/2007. Last drop date without a W: 2/9/2007. Last drop date with a W: 4/26/2007. Section 24047 will be held at Manteca Center.						
78073	Mon	6:30pm-9:30pm	3.0	Tracy	TCTR 121	Hart, K
Section 78073 meets 1/16/2007-5/25/2007. Refund date: 1/29/2007. Last drop date without a W: 2/9/2007. Last drop date with a W: 4/26/2007. Section 78073 will be held at Tracy Center.						
41061	Thur	6:30pm-9:30pm	3.0	Lodi-Galt	LHS 1B	Beeson-Hol, M
Section 41061 meets 1/16/2007-5/25/2007. Refund date: 1/29/2007. Last drop date without a W: 2/9/2007. Last drop date with a W: 4/26/2007. Section 41061 will be held at LODI HIGH SCHOOL.						

PSYCH 003 Personal and Social Psychology

Prerequisites: PSYCH 1.

Grading Option 0: A-F or Inc.

Schedule: Full Term, January 16 - May 25

32542 TTh 9:30am-11am 3.0 Stockton HOLT 313 Beeson-Hol, M

PSYCH 004 Introduction to Experimental Psychology

Prerequisites: PSYCH 1.

Grading Option 0: A-F or Inc.

Schedule: Full Term, January 16 - May 2554887 MWF 9am-10am 3.0 Stockton CUNN 324 Topping, J
AND MW 8am-9am Stockton CUNN 324 Topping, J**PSYCH 007 Abnormal Psychology**

Prerequisites: PSYCH 1 with a grade of "C" or better.

Grading Option 0: A-F or Inc.

Schedule: Full Term, January 16 - May 25

82338 MWF 9am-10am 3.0 Stockton HOLT 310 Solomowitz, N

PSYCH 020A Stress Management

Grading Option 0: A-F or Inc.

Schedule: 6 Weeks (Session 6C), April 16 - May 25

93294 MWF 7am-8am 1.0 Stockton HOLT 310 Solomowitz, N

PSYCH 030 Human Sexuality

Prerequisites: Reading level II.

Grading Option 0: A-F or Inc.

Schedule: Full Term, January 16 - May 2559544 TTh 11am-12:20pm 3.0 Stockton FORM SOUTH Stott, D
78515 Wed 6pm-8:45pm 3.0 Stockton CUNN 312 Stott, D**PSYCH 038 Counseling Skills for Human Service Workers**

Grading Option 0: A-F or Inc.

Schedule: Full Term, January 16 - May 25

49525 Tues 6:30pm-9:20pm 3.0 Stockton HOLT 401 Thompson, E

PSYCH 040 Case Management and Treatment Planning

Grading Option 0: A-F or Inc.

Schedule: Full Term, January 16 - May 25

92386 Thur 6:30pm-9:30pm 3.0 Stockton HOLT 401 Lagrutta, A

PSYCH 045A Beginning Field Practicum

Prerequisites: Completion of or concurrent enrollment in PSYCH 1 or SOCIO 1A.

Grading Option 0: A-F or Inc.

Schedule: Full Term, January 16 - May 2511243 Mon 12pm-1pm 2.0 Stockton BUDD 333 Blanchard, E
AND TBA: 4.0 hrs./wk TBA TBA TBA
83739 Thur 6:30pm-7:30pm 2.0 Stockton HOLT 313 Feicht, G
AND TBA: 4.0 hrs./wk TBA TBA TBA**PSYCH 045B Intermediate Field Practicum**

Prerequisites: Completion of or concurrent enrollment in PSYCH 1 or SOCIO 1A.

Grading Option 0: A-F or Inc.

Schedule: Full Term, January 16 - May 2524753 Mon 12pm-1pm 2.0 Stockton BUDD 333 Blanchard, E
AND TBA: 4.0 hrs./wk TBA TBA TBA
52204 Thur 6:30pm-7:30pm 2.0 Stockton HOLT 313 Feicht, G
AND TBA: 4.0 hrs./wk TBA TBA TBA**PSYCH 047 Group Counseling in Human Services Programs**

Prerequisites: Completion of or concurrent enrollment in PSYCH 1.

Grading Option 0: A-F or Inc.

Schedule: Full Term, January 16 - May 25

90050 MWF 9am-10am 3.0 Stockton HOLT 415 Maloney, E

PSYCH 048 Family Counseling in Human Service Programs

Grading Option 0: A-F or Inc.

Schedule: Full Term, January 16 - May 25

15100 TTh 11am-12pm 2.0 Stockton HOLT 245 Maloney, E

PSYCH 050H Special Studies: Psychology

Prerequisites: Presentation of a project acceptable to the instructor and the division chairperson; Psychology 1, 3, or 4 with grade of "B" or better.

Grading Option 0: A-F or Inc.

Schedule: Full Term, January 16 - May 25***** TBA 1.0 Stockton HOLT 240 Millsop, K
***** TBA 2.0 Stockton HOLT 240 Millsop, K**PSYCH 052 Introduction to Substance Abuse Counseling**

Prerequisites: Reading level II.

Grading Option 0: A-F or Inc.

Schedule: Full Term, January 16 - May 25

30703 Tues 6:30pm-9:30pm 3.0 Stockton CUNN 435 Yates, R

PSYCH 053 Drugs and Society

Grading Option 0: A-F or Inc.

Schedule: Full Term, January 16 - May 25

23230 Tues 6:30pm-9:30pm 3.0 Stockton SHIM 214 Feicht, G

PSYCH 055 Introduction to Child Abuse Counseling

Prerequisites: Completion of or concurrent enrollment in PSYCH 1 or SOCIO 1A.

Grading Option 0: A-F or Inc.

Schedule: Full Term, January 16 - May 25

17489 Wed 6:30pm-8:30pm 2.0 Stockton HOLT 245 Thompson, E

PSYCH 056 Assisting Sexual Assault Victims

Grading Option 0: A-F or Inc.

Schedule: Full Term, January 16 - May 25

23875 Tues 6:30pm-8:30pm 2.0 Stockton SHIM 236 Wright, K

PSYCH 057 Introduction to Gerontology Counseling

Grading Option 0: A-F or Inc.

Schedule: Full Term, January 16 - May 25

94273 Tues 11am-1pm 2.0 Stockton SHIM 122 Solomowitz, N

See page 4 for Drop and Refund Dates.

Code	Days	Hours	Units	Location	Room	Instructor
------	------	-------	-------	----------	------	------------

Radio and Television

RTV 001 Introduction to Broadcasting

Grading Option 0: A-F or Inc.

Schedule: Full Term, January 16 - May 25

10747	MW	8am-9am	2.0	Stockton	SHIM 146	Story,W
36182	Mon	6:30pm-8:30pm	2.0	Stockton	SHIM 146	Story,W

RTV 011 Fundamentals of Radio Production

Grading Option 0: A-F or Inc.

Schedule: Full Term, January 16 - May 25

86891	Mon	9am-10am	3.0	Stockton	SHIM 146	Story,W
AND	TBA:	6.0 hrs./wk		Stockton	SHIM 146	Story,W

RTV 012 Techniques of Radio Production

Prerequisites: RTV 11 with a grade of "C" or better.

Grading Option 0: A-F or Inc.

Schedule: Full Term, January 16 - May 25

90361	Fri	12pm-1pm	3.0	Stockton	SHIM 146	Story,W
AND	TBA:	6.0 hrs./wk		Stockton	SHIM 146	Story,W

RTV 013 Radio Production Workshop

Prerequisites: RTV 71 and RTV 12, each with a grade of "C" or better.

Grading Option 0: A-F or Inc.

Schedule: Full Term, January 16 - May 25

85077	Fri	12pm-1pm	4.0	Stockton	SHIM 146	Story,W
AND	TBA:	9.0 hrs./wk		Stockton	SHIM 146	Story,W

RTV 021 Fundamentals of Television Production

Grading Option 0: A-F or Inc.

Schedule: Full Term, January 16 - May 25

55996	Tues	9:30am-10:30am	3.0	Stockton	SHIM 146	Story,W
AND	TBA:	6.0 hrs./wk		Stockton	SHIM 146	Story,W

RTV 022 Techniques of Television Production

Prerequisites: RTV 21 with a grade of "C" or better.

Grading Option 0: A-F or Inc.

Schedule: Full Term, January 16 - May 25

92292	Thur	9:30am-10:30am	3.0	Stockton	SHIM 146	Story,W
AND	TBA:	6.0 hrs./wk		Stockton	SHIM 146	Story,W

RTV 023 Television Production Workshop

Prerequisites: RTV 71 and RTV 22, each with a grade of "C" or better.

Grading Option 0: A-F or Inc.

Schedule: Full Term, January 16 - May 25

73148	Thur	11am-12pm	4.0	Stockton	SHIM 146	Story,W
AND	TBA:	9.0 hrs./wk		Stockton	SHIM 146	Story,W

RTV 050H Special Studies: Radio/Television

Prerequisites: RTV 1, with a grade of "B" or better; presentation of a project acceptable to the instructor and the division chairperson.

Grading Option 0: A-F or Inc.

Schedule: Full Term, January 16 - May 25

*****	TBA		2.0	Stockton	LOCK 109	Bennett,D
*****	TBA		1.0	Stockton	LOCK 109	Bennett,D

RTV 071 Broadcast Announcing

Grading Option 0: A-F or Inc.

Schedule: Full Term, January 16 - May 25

59756	Fri	8am-9am	2.0	Stockton	SHIM 146	Story,W
AND	TBA:	3.0 hrs./wk		Stockton	SHIM 146	Story,W
98516	Mon	6:30pm-8:30pm	2.0	Stockton	SHIM 146	Story,W
AND	TBA:	2.0 hrs./wk		Stockton	SHIM 146	Story,W

Code	Days	Hours	Units	Location	Room	Instructor
------	------	-------	-------	----------	------	------------

Radiologic Technology

RAD 020 Advanced Radiographic Positioning and Terminology

Prerequisites: RAD 011, Radiographic Positioning and Terminology, with a grade of "C" or better. Corequisites: RAD 020A, Advanced Clinical Laboratory, and RAD 021, Advanced Radiographic Anatomy, and RAD 022, Fundamentals of X-Ray and Radium Physics.

Limitations on Enrollment: Admission to the Radiological Technology Program due to contractual agreement with hospital.

Grading Option 0: A-F or Inc.

Schedule: Off-Campus Classes

*****	MWF	1pm-2pm	4.0	Off-Campus	SJGH TBA	CAMARA,J
AND	MWF	2pm-4pm		Off-Campus	SJGH TBA	CAMARA,J

This class meets 1/16/2007-5/25/2007. Refund date: 1/29/2007.

Last drop date without a W: 2/9/2007. Last drop date with a W: 4/26/2007.

This class will be held at SAN JOAQUIN GENERAL.

RAD 020A Advanced Clinical Laboratory

Prerequisites: RAD 010B, Intermediate Clinical Laboratory, with a grade of "C" or better.

Corequisites: RAD 020, Advanced Radiographic Positioning and Terminology, and RAD 021, Advanced Radiographic Anatomy, and RAD 022, Fundamentals of X-Ray and Radium Physics.

Limitations on Enrollment: Admission to the Radiological Technology Program due to contractual agreement with hospital.

Grading Option 0: A-F or Inc.

Schedule: Off-Campus Classes

*****	TTh	7:30am-4pm	8.0	Off-Campus	SJGH TBA	CAMARA,J
AND	Wed	7:30am-11:30am		Off-Campus	SJGH TBA	CAMARA,J

This class meets 1/16/2007-5/25/2007. Refund date: 1/29/2007.

Last drop date without a W: 2/9/2007. Last drop date with a W: 4/26/2007.

This class will be held at SAN JOAQUIN GENERAL.

RAD 021 Advanced Radiographic Anatomy

Prerequisites: RAD 012, Radiographic Anatomy, with a grade of "C" or better and.

Corequisites: RAD 020, Advanced Radiographic Positioning and Terminology, and RAD 020A, Advanced Clinical Laboratory, and RAD 022, Fundamentals of X-Ray and Radium Physics.

Limitations on Enrollment: Admission to the Radiological Technology Program due to contractual agreement with hospital.

Grading Option 0: A-F or Inc.

Schedule: Off-Campus Classes

*****	MF	12pm-1pm	2.0	Off-Campus	SJGH TBA	CAMARA,J
-------	----	----------	-----	------------	----------	----------

This class meets 1/16/2007-5/25/2007. Refund date: 1/29/2007.

Last drop date without a W: 2/9/2007. Last drop date with a W: 4/26/2007.

This class will be held at SAN JOAQUIN GENERAL.

RAD 022 Fundamentals of X-Ray and Radium Physics

Corequisites: RAD 020, Advanced Radiographic Positioning and Terminology, and RAD 020A, Advanced Clinical Laboratory, and RAD 021, Advanced Radiographic Anatomy.

Limitations on Enrollment: Admission to the Radiological Technology Program due to contractual agreement with hospital.

Grading Option 0: A-F or Inc.

Schedule: Off-Campus Classes

*****	MF	8am-11am	4.0	Off-Campus	SJGH TBA	Walker,M
-------	----	----------	-----	------------	----------	----------

This class meets 1/10/2007-3/30/2007. Refund date: 1/22/2007.

Last drop date without a W: 2/2/2007. Last drop date with a W: 3/9/2007.

This class will be held at SAN JOAQUIN GENERAL.

RAD 023 Positioning and Technical Laboratory

Prerequisites: RAD 013, Principles of Radiographic Technique, with a grade of "C" or better.

Limitations on Enrollment: Admission to the Radiological Technology Program due to contractual agreement with hospital.

Grading Option 0: A-F or Inc.

Schedule: Off-Campus Classes

*****	MF	8am-11am	0.5	Off-Campus	SJGH TBA	Walker,M
-------	----	----------	-----	------------	----------	----------

This class meets 4/11/2007-5/18/2007. Refund date: 4/13/2007.

Last drop date without a W: 4/20/2007. Last drop date with a W: 5/7/2007.

This class will be held at SAN JOAQUIN GENERAL.

Code	Days	Hours	Units	Location	Room	Instructor
RAD 040	Senior Review, Adv. Radiation Protection, & Fluoroscopic Systems					
<i>Prerequisites: RAD 010, Introduction to Radiography, with a grade of "C" or better.</i>						
<i>Limitations on Enrollment: Admission to the Radiological Technology Program due to contractual agreement with hospital.</i>						
<i>Grading Option 0: A-F or Inc.</i>						
Schedule: Off-Campus Classes						
*****	Tues	8am-11am	6.0	Off-Campus	SJGH TBA	Walker, M
	AND	Thur 1pm-4pm		Off-Campus	SJGH TBA	Walker, M
This class meets 1/16/2007-5/25/2007. Refund date: 1/29/2007.						
Last drop date without a W: 2/9/2007. Last drop date with a W: 4/26/2007.						
This class will be held at SAN JOAQUIN GENERAL.						

RAD 040A Radiographic Laboratory

Prerequisites: RAD 030B, Advanced Senior Clinical Laboratory, with a grade of "C" or better.
Limitations on Enrollment: Admission to the Radiological Technology Program due to contractual agreement with hospital.
Grading Option 0: A-F or Inc.
Schedule: Off-Campus Classes
 ***** MWF 7:30am-4pm 9.0 Off-Campus SJMC TBA KERR JR, T
 AND Thur 7:30am-12pm Off-Campus SJMC TBA KERR JR, T
 This class meets 1/16/2007-5/25/2007. Refund date: 1/29/2007.
 Last drop date without a W: 2/9/2007. Last drop date with a W: 4/26/2007.
 This class will be held at ST JOSEPHS MEDIC CTR.

RAD 041 Radiographic Pathology and Film Critique

Prerequisites: RAD 032, Sectional Anatomy, with a grade of "C" or better.
Limitations on Enrollment: Admission to the Radiological Technology Program due to contractual agreement with hospital.
Grading Option 0: A-F or Inc.
Schedule: Off-Campus Classes
 ***** Tues 1pm-4pm 3.0 Off-Campus SJGH TBA Walker, M
 This class meets 1/16/2007-5/25/2007. Refund date: 1/29/2007.
 Last drop date without a W: 2/9/2007. Last drop date with a W: 4/26/2007.
 This class will be held at SAN JOAQUIN GENERAL.

Reading

READING 069V Internship: Reading

Limitations on Enrollment: The student must enroll in a course that is directly related to the reading internship. The student must enroll in a minimum of 7 units during the fall or spring semesters including internship units. For summer session, the student must enroll in one related course in addition to internship. The combined total number of units a student may take in internship, work experience, and occupational practice may not exceed a maximum of 16 units. Participation requires submission and approval of internship program objectives and an employer internship agreement.
Advisories: GUID 30, 31, 32, 33.
Grading Option 1: CR/NC Only
Schedule: Full Term, January 16 - May 25
 ***** TBA: 1.0 hrs./wk 1.0 Stockton HOLT 140 Ciochina, A
 ***** TBA: 2.0 hrs./wk 2.0 Stockton HOLT 140 Ciochina, A
 ***** TBA: 3.0 hrs./wk 3.0 Stockton HOLT 140 Ciochina, A
 ***** TBA: 4.0 hrs./wk 4.0 Stockton HOLT 140 Ciochina, A

READING 090 Introduction to Reading and Writing Skills

Prerequisites: Concurrent enrollment in READING 98.
Grading Option 3: A-F or CR/NC
Schedule: Full Term, January 16 - May 25
 81920 MWF 7:30am-9am 4.0 Stockton HOLT 301 Murray, H
 The above section (81920) must also take Reading 98 (59061)
 53199 TTh 1pm-3pm 4.0 Stockton HOLT 243 Amezcua, M
 The above section (53199) must also take Reading 98 (92467)

Code	Days	Hours	Units	Location	Room	Instructor
READING 091A	Reading in Literature					
<i>Grading Option 3: A-F or CR/NC</i>						
Schedule: Full Term, January 16 - May 25						
69437	MW	9am-11am	4.0	Stockton	SHIM 417	Pan, P
70900	MW	10am-12pm	4.0	Stockton	HOLT 311	Amezcua, M
18285	TTh	10:30am-12:30pm	4.0	Stockton	SHIM 417	Pan, P

READING 091B Reading in Health Science

Grading Option 3: A-F or CR/NC
Schedule: Full Term, January 16 - May 25
 47931 TTh 9:30am-11:30am 4.0 Stockton BUDD 403 Swanson, L
 81849 MWF 11:30am-1pm 4.0 Stockton SHIM 319 Agopsowicz, W
 22675 MW 12pm-2pm 4.0 Stockton HOLT 311 Swanson, L

READING 091C Reading in Science

Grading Option 3: A-F or CR/NC
Schedule: Full Term, January 16 - May 25
 96538 TTh 11am-1pm 4.0 Stockton HOLT 311 Christense, S

READING 091D Reading in World Geography and Culture

Grading Option 3: A-F or CR/NC
Schedule: Full Term, January 16 - May 25
 96909 TTh 7:30am-9:30am 4.0 Stockton SHIM 319 Christense, S
 52595 MWF 12pm-1:30pm 4.0 Stockton LOCK 421 Oren, W
 67187 MWF 1:30pm-3pm 4.0 Stockton LOCK 302 Oren, W

READING 091E Reading in History

Grading Option 3: A-F or CR/NC
Schedule: Full Term, January 16 - May 25
 61268 MWF 8:30am-9:50am 4.0 Stockton HOLT 311 Amezcua, M
 51605 TTh 5:30pm-7:30pm 4.0 Stockton HOLT 311 Auwinger, J
Schedule: Other Sessions
 55339 MW 1pm-3:20pm 4.0 Stockton HOLT 243 Amezcua, M
 Section 55339 meets 1/29/2007-5/25/2007. Refund date: 2/7/2007.
 Last drop date without a W: 2/28/2007. Last drop date with a W: 4/25/2007.

READING 091F Reading in Children's Literature

Grading Option 3: A-F or CR/NC
Schedule: Full Term, January 16 - May 25
 13038 TTh 12:30pm-2:30pm 4.0 Stockton HOLT 407 Swanson, L

READING 092 Reading and Writing for Personal Growth and Career Success

Grading Option 3: A-F or CR/NC
Schedule: Full Term, January 16 - May 25
 48242 MWF 8am-10am 6.0 Stockton SHIM 206 Agopsowicz, W
 68300 MWF 10am-12pm 6.0 Stockton LOCK 301 Nugent, L

READING 094A Critical Reading for College English

Prerequisite Skills: 1. Reading Level II.
Grading Option 0: A-F or Inc.
Schedule: Other Sessions
 74095 TTh 11am-12:30pm 3.0 Stockton HOLT 321 Aubrey, M
 Section 74095 meets 1/30/2007-5/25/2007. Refund date: 2/8/2007.
 Last drop date without a W: 3/1/2007. Last drop date with a W: 4/26/2007.

READING 097E Vocabulary Enrichment

Grading Option 1: CR/NC Only
Schedule: Other Sessions
 93298 TBA: 3.4 hrs./wk 1.0 TBA TBA TBA Aubrey, M
 Section 93298 meets 1/29/2007-3/17/2007. Refund date: 1/31/2007.
 Last drop date without a W: 1/29/2007. Last drop date with a W: 3/17/2007.
 Students must come to Holt 201 to schedule a time or call 954-5297.
 35124 TBA: 3.4 hrs./wk 1.0 TBA TBA TBA Aubrey, M
 Section 35124 meets 3/26/2007-5/19/2007. Refund date: 3/28/2007.
 Last drop date without a W: 3/26/2007. Last drop date with a W: 5/19/2007.
 Students must come to Holt 201 to schedule a time or call 954-5297.

Code	Days	Hours	Units	Location	Room	Instructor
READING 097F Basic Grammar for Writing and Speaking						
<i>Grading Option 1: CR/NC Only</i>						
Schedule: Other Sessions						
47165	TBA:	3.4 hrs./wk	1.0	TBA	TBA TBA	Aubrey, M
Section 47165 meets 1/29/2007-3/17/2007. Refund date: 1/31/2007. Last drop date without a W: 1/29/2007. Last drop date with a W: 3/17/2007. Students must come to Holt 201 to schedule a time or call 954-5297.						
16712	TBA:	3.4 hrs./wk	1.0	TBA	TBA TBA	Aubrey, M
Section 16712 meets 3/26/2007-5/19/2007. Refund date: 3/28/2007. Last drop date without a W: 3/26/2007. Last drop date with a W: 5/19/2007. Students must come to Holt 201 to schedule a time or call 954-5297.						

READING 097G Spelling						
<i>Grading Option 1: CR/NC Only</i>						
Schedule: Other Sessions						
49543	TBA:	3.4 hrs./wk	1.0	TBA	TBA TBA	Aubrey, M
Section 49543 meets 1/29/2007-3/17/2007. Refund date: 1/31/2007. Last drop date without a W: 1/29/2007. Last drop date with a W: 3/17/2007. Students must come to Holt 201 to schedule a time or call 954-5297.						
83101	TBA:	3.4 hrs./wk	1.0	TBA	TBA TBA	Aubrey, M
Section 83101 meets 3/26/2007-5/19/2007. Refund date: 3/28/2007. Last drop date without a W: 3/26/2007. Last drop date with a W: 5/19/2007. Students must come to Holt 201 to schedule a time or call 954-5297.						

READING 097I Conversations and Idioms for Non-Native Speakers						
<i>Grading Option 1: CR/NC Only</i>						
Schedule: Other Sessions						
38153	TBA:	3.4 hrs./wk	1.0	TBA	TBA TBA	Aubrey, M
Section 38153 meets 1/29/2007-3/17/2007. Refund date: 1/31/2007. Last drop date without a W: 1/29/2007. Last drop date with a W: 3/17/2007. Students must come to Holt 201 to schedule a time or call 954-5297.						
80373	TBA:	3.4 hrs./wk	1.0	TBA	TBA TBA	Aubrey, M
Section 80373 meets 3/26/2007-5/19/2007. Refund date: 3/28/2007. Last drop date without a W: 3/26/2007. Last drop date with a W: 5/19/2007. Students must come to Holt 201 to schedule a time or call 954-5297.						

READING 098 Individualized Reading Skills						
<i>Grading Option 1: CR/NC Only</i>						
Schedule: Full Term, January 16 - May 25						
59061	MWF	9am-10am	1.0	Stockton	HOLT 301	Murray, H
The above section (59061) must also take Reading 90 (81920) which meets on MWF 7:30-9:00 a.m.						
92467	TTh	9:30am-11am	1.0	Stockton	HOLT 311	Amezquita, M
The above section (92467) must also take Reading 90 (53199)						
*****	MW	3pm-5:30pm	1.0	Stockton	CUNN 237	Delp, D
This section is designed for the hearing impaired student.						

Religion

RELGN 014A Great Religions of the Eastern World						
<i>Prerequisites: Reading level II.</i>						
<i>Grading Option 0: A-F or Inc.</i>						
Schedule: Full Term, January 16 - May 25						
62006	MWF	9am-10am	3.0	Stockton	HOLT 245	Sewnath, R
12226	TTh	9:30am-11am	3.0	Stockton	CUNN 101	Sewnath, R
94563	MWF	10am-11am	3.0	Stockton	HOLT 313	Sewnath, R
78508	MWF	12pm-1pm	3.0	Stockton	CUNN 324	McCandless, C
Schedule: On-Line Classes						
50610	TBA:	3.0 hrs./wk	3.0	TBA	INTERNET	Zeller, J
Section 50610 meets 1/16/2007-5/25/2007. Refund date: 1/29/2007. Last drop date without a W: 2/9/2007. Last drop date with a W: 4/26/2007.						

RELGN 014B Great Religions of the Western World						
<i>Grading Option 0: A-F or Inc.</i>						
Schedule: Full Term, January 16 - May 25						
25741	MWF	8am-9am	3.0	Stockton	SHIM 214	Shumaker, J
55118	MWF	9am-10am	3.0	Stockton	CUNN 101	Shumaker, J
60569	TTh	9:30am-11am	3.0	Stockton	CUNN 324	Hall, M
77883	TTh	11am-12:30pm	3.0	Stockton	CUNN 429	Sewnath, R
40510	MWF	11am-12pm	3.0	Stockton	CUNN 324	McCandless, C
43798	Thur	6:30pm-9:30pm	3.0	Stockton	CUNN 429	Olson, L
Schedule: On-Line Classes						
55748	TBA:	3.0 hrs./wk	3.0	TBA	INTERNET	Zeller, J
Section 55748 meets 1/16/2007-5/25/2007. Refund date: 1/29/2007. Last drop date without a W: 2/9/2007. Last drop date with a W: 4/26/2007.						
Schedule: Off-Campus Classes						
98700	Tues	6:30pm-9:30pm	3.0	Manteca	MCTR 101	Eikenberry, J
Section 98700 meets 1/16/2007-5/25/2007. Refund date: 1/29/2007. Last drop date without a W: 2/9/2007. Last drop date with a W: 4/26/2007. Section 98700 will be held at Manteca Center.						
28759	Tues	6:30pm-9:20pm	3.0	Tracy	WHS T10	Jantz, F
Section 28759 meets 1/16/2007-5/25/2007. Refund date: 1/29/2007. Last drop date without a W: 2/9/2007. Last drop date with a W: 4/26/2007. Section 28759 will be held at West High School, 1775 W. Lowell Ave, Tracy. Directions/maps available at Tracy Center Office.						

Sign Language

SL 001 Elementary American Sign Language						
<i>Prerequisites: Reading level II.</i>						
<i>Advisories: SL 071, Elementary American Sign Language Laboratory.</i>						
<i>Grading Option 3: A-F or CR/NC</i>						
Schedule: Full Term, January 16 - May 25						
81241	MWF	8am-9am	3.0	Stockton	SHIM 116	Nunes, C
32736	MWF	9am-10am	3.0	Stockton	LOCK 316	Nunes, C
99954	TTh	9:30am-11am	3.0	Stockton	SHIM 143	Nunes, C
20000	Mon	6pm-9pm	3.0	Stockton	CUNN 119	Munsey, M
82715	Wed	6pm-9pm	3.0	Stockton	CUNN 132	Benson, G
Schedule: 12 Weeks (Session 12A), February 26 - May 25						
27453	MWF	11am-12:25pm	3.0	Stockton	SHIM 116	Nunes, C
Schedule: Off-Campus Classes						
81762	TTh	3:15pm-5pm	3.0	Off-Campus	BHA TBA	Stockton, N
Section 81762 meets 1/16/2007-5/4/2007. Refund date: 1/24/2007. Last drop date without a W: 2/13/2007. Last drop date with a W: 4/10/2007. Section 81762 will be held at BENJAMIN HOLT ACADEMY . Ben Holt Preparatory Academy is located at 3293 E. Morada Lane, Stockton, Ca 95212.						
49625	Thur	6pm-9pm	3.0	Lodi-Galt	LHS 5B	Munsey, M
Section 49625 meets 1/16/2007-5/25/2007. Refund date: 1/29/2007. Last drop date without a W: 2/9/2007. Last drop date with a W: 4/26/2007. Section 49625 will be held at LODI HIGH SCHOOL .						
27289	Wed	6pm-9pm	3.0	Manteca	MCTR 101	Nunes, C
Section 27289 meets 1/16/2007-5/25/2007. Refund date: 1/29/2007. Last drop date without a W: 2/9/2007. Last drop date with a W: 4/26/2007. Section 27289 will be held at MANTECA CENTER .						

SL 002 Elementary American Sign Language						
<i>Prerequisites: SL 001 with a grade of "C" or better.</i>						
<i>Advisories: SL 072, Elementary American Sign Language Laboratory.</i>						
<i>Grading Option 3: A-F or CR/NC</i>						
Schedule: Full Term, January 16 - May 25						
59767	MWF	10am-11am	3.0	Stockton	CUNN 132	Nunes, C
89042	TTh	3:30pm-5pm	3.0	Stockton	CUNN 101	Camper, G
35248	Mon	6pm-9pm	3.0	Stockton	CUNN 132	Benson, G
Schedule: Off-Campus Classes						
55103	Tues	6pm-9pm	3.0	Tracy	TCTR 121	Camper, G
Section 55103 meets 1/16/2007-5/25/2007. Refund date: 1/29/2007. Last drop date without a W: 2/9/2007. Last drop date with a W: 4/26/2007. Section 55103 will be held at Tracy Center.						

Code	Days	Hours	Units	Location	Room	Instructor
SL 004	Intermediate American Sign Language					
<i>Prerequisites:</i> SL 003, Intermediate American Sign Language, with a grade of "C" or better.						
<i>Grading Option</i> 3: A-F or CR/NC						
Schedule: Full Term, January 16 - May 25						
64985	Mon	6pm-9pm	3.0	Stockton	CUNN 324	Nunes, C

SL 071	Elementary American Sign Language Laboratory					
<i>Prerequisites:</i> SL 001 with a grade of "C" or better.						
<i>Corequisites:</i> Concurrent enrollment in SL 001.						
<i>Grading Option</i> 3: A-F or CR/NC						
Schedule: 12 Weeks (Session 12A), February 26 - May 25						
87529	MW	4pm-5pm	0.5	Stockton	CUNN 132	Benson, G
91166	Wed	4pm-6pm	0.5	Stockton	CUNN 132	Benson, G
11476	Mon	4pm-6pm	0.5	Stockton	CUNN 132	Benson, G
14769	MW	5pm-6pm	0.5	Stockton	CUNN 132	Benson, G

SL 072	Elementary American Sign Language Laboratory					
<i>Prerequisites:</i> SL 071 and SL 002 both with a grade of "C" or better.						
<i>Corequisites:</i> Concurrent enrollment in SL 002.						
<i>Grading Option</i> 3: A-F or CR/NC						
Schedule: 12 Weeks (Session 12A), February 26 - May 25						
64123	MW	4pm-5pm	0.5	Stockton	CUNN 132	Benson, G
78984	Wed	4pm-6pm	0.5	Stockton	CUNN 132	Benson, G
99042	Mon	4pm-6pm	0.5	Stockton	CUNN 132	Benson, G
16436	MW	5pm-6pm	0.5	Stockton	CUNN 132	Benson, G

SL 073	Intermediate American Sign Language Laboratory					
<i>Prerequisites:</i> SL 072 and SL 003 both with a grade of "C" or better.						
<i>Corequisites:</i> Concurrent enrollment in SL 003.						
<i>Grading Option</i> 3: A-F or CR/NC						
Schedule: 12 Weeks (Session 12A), February 26 - May 25						
74442	MW	4pm-5pm	0.5	Stockton	CUNN 132	Benson, G
69514	Mon	4pm-6pm	0.5	Stockton	CUNN 132	Benson, G
89303	Wed	4pm-6pm	0.5	Stockton	CUNN 132	Benson, G
19825	MW	5pm-6pm	0.5	Stockton	CUNN 132	Benson, G

SL 074	Intermediate American Sign Language Laboratory					
<i>Prerequisites:</i> SL 073 and SL 004 both with a grade of "C" or better. <i>Corequisites:</i> Concurrent enrollment in SL 004.						
<i>Grading Option</i> 3: A-F or CR/NC						
Schedule: 12 Weeks (Session 12A), February 26 - May 25						
40723	MW	4pm-5pm	0.5	Stockton	CUNN 132	Benson, G
30058	Mon	4pm-6pm	0.5	Stockton	CUNN 132	Benson, G
73818	Wed	4pm-6pm	0.5	Stockton	CUNN 132	Benson, G
31328	MW	5pm-6pm	0.5	Stockton	CUNN 132	Benson, G

Social Science

SOCSO 030	American Immigrant Experience					
<i>Prerequisites:</i> Reading level II.						
<i>Grading Option</i> 0: A-F or Inc.						
Schedule: Full Term, January 16 - May 25						
86557	MWF	11am-12pm	3.0	Stockton	CUNN 119	Velickovic, J

Sociology

SOCIO 001A	Introduction to Sociology					
<i>Prerequisites:</i> Reading level II.						
<i>Grading Option</i> 0: A-F or Inc.						
Schedule: Full Term, January 16 - May 25						
35000	TTh	8am-9:30am	3.0	Stockton	CUNN 119	Mersmann, H
77301	MWF	10am-11am	3.0	Stockton	CUNN 101	Mersmann, H
16943	MWF	11am-12pm	3.0	Stockton	CUNN 101	Mersmann, H
33348	Wed	6:30pm-9:30pm	3.0	Stockton	CUNN 101	Bell, C
61256	Tues	6:30pm-9:30pm	3.0	Stockton	CUNN 429	Medina, G
Schedule: Off-Campus Classes						
87707	MW	10am-11:30am	3.0	Tracy	TCTR 121	Bell, C
Section 87707 meets 1/16/2007-5/25/2007. Refund date: 1/29/2007.						
Last drop date without a W: 2/9/2007. Last drop date with a W: 4/26/2007.						
Section 87707 will be held at Tracy Center.						
94104	MW	11:30am-1pm	3.0	Tracy	TCTR 121	Bell, C
Section 94104 meets 1/16/2007-5/25/2007. Refund date: 1/29/2007.						
Last drop date without a W: 2/9/2007. Last drop date with a W: 4/26/2007.						
Section 94104 will be held at Tracy Center.						
94093	Mon	6:30pm-9:30pm	3.0	Tracy	WHS T13	Medina, G
Section 94093 meets 1/16/2007-5/25/2007. Refund date: 1/29/2007.						
Last drop date without a W: 2/9/2007. Last drop date with a W: 4/26/2007.						
Section 94093 will be held at West High School.						
Class will be held at West High School, 1775 W. Lowell Ave, Tracy. Directions/maps available at Tracy Center Office.						
69031	Tues	6:30pm-9:30pm	3.0	Lodi-Galt	GHS 57	Roman, M
Section 69031 meets 1/16/2007-5/25/2007. Refund date: 1/29/2007.						
Last drop date without a W: 2/9/2007. Last drop date with a W: 4/26/2007.						
Section 69031 will be held at GALT HIGH SCHOOL.						
Galt High School is located at 145 North Lincoln Way, Galt.						

SOCIO 001B	Problems of A Changing Society					
<i>Prerequisites:</i> Reading level II.						
<i>Grading Option</i> 0: A-F or Inc.						
Schedule: Full Term, January 16 - May 25						
73000	TTh	8am-9:30am	3.0	Stockton	BUDD 333	Millsop, K
19653	MWF	9am-10am	3.0	Stockton	HOLT 313	Mersmann, H
47566	TTh	9:30am-10:55am	3.0	Stockton	HOLT 305	Millsop, K
14013	TTh	9:30am-11am	3.0	Stockton	CUNN 119	Mersmann, H
39528	TTh	11am-12:30pm	3.0	Stockton	BUDD 333	Williams, M
94791	Mon	6:30pm-9:30pm	3.0	Stockton	BUDD 408	Roman, M

SOCIO 033	Social Inequality in the United States					
<i>Prerequisites:</i> Reading level II.						
<i>Grading Option</i> 0: A-F or Inc.						
Schedule: Full Term, January 16 - May 25						
91804	MWF	12pm-1pm	3.0	Stockton	HOLT 415	Williams, M

SOCIO 045A	Beginning Field Practicum					
<i>Prerequisites:</i> Reading level II; completion of or concurrent enrollment in PSYCH 1 or SOCIO 1A.						
<i>Grading Option</i> 0: A-F or Inc.						
Schedule: Full Term, January 16 - May 25						
55158	Mon	12pm-1pm	2.0	Stockton	BUDD 333	Blanchard, E
AND	TBA:	4.0 hrs./wk		TBA	TBA TBA	
47959	Thur	6:30pm-7:30pm	2.0	Stockton	HOLT 313	Feicht, G
AND	TBA:	4.0 hrs./wk		TBA	TBA TBA	

SOCIO 045B	Intermediate Field Practicum					
<i>Prerequisites:</i> Completion of or concurrent enrollment in PSYCH 1 or SOCIO 1A.						
<i>Grading Option</i> 0: A-F or Inc.						
Schedule: Full Term, January 16 - May 25						
46145	Mon	12pm-1pm	2.0	Stockton	BUDD 333	Blanchard, E
AND	TBA:	4.0 hrs./wk		TBA	TBA TBA	
66666	Thur	6:30pm-7:30pm	2.0	Stockton	HOLT 313	Feicht, G
AND	TBA:	4.0 hrs./wk		TBA	TBA TBA	

See page 4 for Drop and Refund Dates.

Code	Days	Hours	Units	Location	Room	Instructor
SOCIO 050H Special Studies: Sociology						
<i>Prerequisites: Presentation of a project acceptable to the instructor and the division chairperson; SOCIO 1A or 1B with a grade of "B" or better.</i>						
<i>Grading Option 0: A-F or Inc.</i>						
Schedule: Full Term, January 16 - May 25						
*****	TBA		1.0	Stockton	HOLT 240	Millsop, K
*****	TBA		2.0	Stockton	HOLT 240	Millsop, K

Spanish

SPAN 001 Elementary Spanish

Prerequisite Skills: Reading level II.

Grading Option 0: A-F or Inc.

Schedule: Full Term, January 16 - May 25

22400	Daily	7am-8am	5.0	Stockton	CUNN 230	Becerra-Qu, L
57000	Daily	8am-9am	5.0	Stockton	CUNN 230	Rich, L
99270	Daily	8am-9am	5.0	Stockton	HOLT 312	Schwartz, E
68177	TTh	9am-11:30am	5.0	Stockton	CUNN 230	Camacho, M
38420	Daily	9am-10am	5.0	Stockton	HOLT 312	Rich, L
75838	MWF	9am-10:40am	5.0	Stockton	CUNN 230	Anievas-Ga, I
85233	Daily	11am-12pm	5.0	Stockton	HOLT 313	Schwartz, E
33093	TTh	12pm-2:30pm	5.0	Stockton	CUNN 230	Camacho, M
39681	MWF	1pm-2:40pm	5.0	Stockton	CUNN 230	Anievas-Ga, I
85940	MW	4pm-6:30pm	5.0	Stockton	HOLT 313	Hernandez, J
93352	TTh	6:30pm-9pm	5.0	Stockton	HOLT 415	Morales, C
92265	MW	6:30pm-9pm	5.0	Stockton	SHIM 214	Lopez-Gall, A

Schedule: On-Line Classes

95999 TBA: 5.0 hrs./wk 5.0 TBA INTERNET Ciccarelli, S

Section 95999 meets 1/16/2007-5/25/2007. Refund date: 1/29/2007.

Last drop date without a W: 2/9/2007. Last drop date with a W: 4/26/2007.

Schedule: Off-Campus Classes

57178 TTh 4pm-6:30pm 5.0 Tracy TCTR 119 Becker, S

Section 57178 meets 1/16/2007-5/25/2007. Refund date: 1/29/2007.

Last drop date without a W: 2/9/2007. Last drop date with a W: 4/26/2007.

Section 57178 will be held at Tracy Center.

28580 MW 6:30pm-9pm 5.0 Lodi-Galt LHS 134 Hernandez, R

Section 28580 meets 1/16/2007-5/25/2007. Refund date: 1/29/2007.

Last drop date without a W: 2/9/2007. Last drop date with a W: 4/26/2007.

Section 28580 will be held at LODI HIGH SCHOOL.

34919 MTh 6:30pm-9pm 5.0 Manteca MCTR 101 Torres, M

Section 34919 meets 1/16/2007-5/25/2007. Refund date: 1/29/2007.

Last drop date without a W: 2/9/2007. Last drop date with a W: 4/26/2007.

Section 34919 will be held at Manteca Center.

SPAN 001A Spanish for Fluent Speakers

Grading Option 2: A-F only

Schedule: Full Term, January 16 - May 25

93496 MWF 8am-9:40am 5.0 Stockton HOLT 321 Camacho, M

SPAN 002 Elementary Spanish

Prerequisites: SPAN 001, Elementary Spanish, with a grade of "C" or better or SPAN 052, Elementary Spanish, with a grade of "C" or better.

Grading Option 0: A-F or Inc.

Schedule: Full Term, January 16 - May 25

24394	Daily	10am-11am	5.0	Stockton	HOLT 321	SCHWARTZ, E
92048	MWF	11am-12:40pm	5.0	Stockton	CUNN 230	Anievas-Ga, I
70994	MW	6:30pm-9pm	5.0	Stockton	HOLT 313	Hernandez, J

Schedule: Off-Campus Classes

76014 TTh 6:30pm-9pm 5.0 Tracy TCTR 119 Becker, S

Section 76014 meets 1/16/2007-5/25/2007. Refund date: 1/29/2007.

Last drop date without a W: 2/9/2007. Last drop date with a W: 4/26/2007.

Section 76014 will be held at Tracy Center.

Code	Days	Hours	Units	Location	Room	Instructor
SPAN 002A Spanish for Fluent Speakers						
<i>Grading Option 2: A-F only</i>						
Schedule: Full Term, January 16 - May 25						
31253	MWF	8am-9:40am	5.0	Stockton	HOLT 321	Camacho, M

SPAN 003 Intermediate Spanish

Prerequisites: SPAN 002, Elementary Spanish, with a grade of "C" or better or SPAN 054, Elementary Spanish, with a grade of "C" or better.

Grading Option 0: A-F or Inc.

Schedule: Full Term, January 16 - May 25

14391 Daily 11am-12pm 5.0 Stockton HOLT 305 Rich, L

SPAN 004 Intermediate Spanish

Prerequisites: SPAN 003, Intermediate Spanish, with a grade of "C" or better.

Grading Option 0: A-F or Inc.

Schedule: Full Term, January 16 - May 25

22155 Daily 11am-12pm 5.0 Stockton HOLT 305 Rich, L

SPAN 050H Special Studies: Spanish

Prerequisites: SPAN 004, Intermediate Spanish each with a grade of "B" or better.

Prerequisite Skills: Presentation of a project acceptable to the instructor and the division chairperson..

Grading Option 0: A-F or Inc.

Schedule: Full Term, January 16 - May 25

***** TBA 1.0 Stockton HOLT 240 Millsop, K

Obtain course enrollment code in Holt 240.

Special Education

SP ED 071 Fundamental Number Sense

Grading Option 1: CR/NC Only

Schedule: Full Term, January 16 - May 25

84051 MW 2:30pm-3pm 1.5 Stockton CUNN 102 Curtin, P
AND MW 3pm-4pm Stockton CUNN 102 Curtin, P

SP ED 075 Assisting the Student With Disabilities

Grading Option 1: CR/NC Only

Schedule: Other Sessions

53603 TTh 2pm-3:30pm 1.0 TBA TBA TBA Eigbrett, B

Section 53603 meets 2/26/2007-4/10/2007. Refund date: 2/28/2007.

Last drop date without a W: 3/6/2007. Last drop date with a W: 3/22/2007.

SP ED 082 Computer Access Evaluation for the Student with Disabilities

Grading Option 1: CR/NC Only

Schedule: Full Term, January 16 - May 25

92546 TBA: 1.0 hrs./wk 0.5 Stockton CUNN 123 Wattenberg, T

SP ED 084A Word Processing with a Screen Reader Application

Prerequisites: SP ED 85A with a grade of "C" or better.

Grading Option 3: A-F or CR/NC

Schedule: Other Sessions

37203 TTh 12:30pm-1pm 2.0 Stockton CUNN 123 Furnas, M
AND TTh 1pm-2pm Stockton CUNN 123 Furnas, M

Section 37203 meets 1/16/2007-5/10/2007. Refund date: 1/25/2007.

Last drop date without a W: 2/15/2007. Last drop date with a W: 4/12/2007.

Code	Days	Hours	Units	Location	Room	Instructor
------	------	-------	-------	----------	------	------------

SP ED 084B Word Processing with a Screen Reader Application

Prerequisites: SP ED 84A with a grade of "C" or better.

Grading Option 3: A-F or CR/NC

Schedule: Other Sessions

25172	TTh	12:30pm-1pm	2.0	Stockton	CUNN 123	Furnas, M
AND	TTh	1pm-2pm		Stockton	CUNN 123	Furnas, M

Section 25172 meets 1/16/2007-5/11/2007. Refund date: 1/25/2007.

Last drop date without a W: 2/15/2007. Last drop date with a W: 4/12/2007.

SP ED 085A Introduction to Adapted Keyboarding

Grading Option 3: A-F or CR/NC

Schedule: 9 Weeks (Session 9A), January 16 - March 16

83915	TTh	11am-11:30am	1.0	Stockton	CUNN 123	Furnas, M
AND	TTh	11:30am-12:30pm		Stockton	CUNN 123	Furnas, M

Schedule: 9 Weeks (Session 9B), March 19 - May 25

79627	TTh	11am-11:30am	1.0	Stockton	CUNN 123	Furnas, M
AND	TTh	11:30am-12:30pm		Stockton	CUNN 123	Furnas, M

Schedule: Other Sessions

10413	TTh	9am-9:30am	1.0	Stockton	CUNN 123	Furnas, M
AND	TTh	9:30am-10:30am		Stockton	CUNN 123	Furnas, M

Section 10413 meets 1/16/2007-3/17/2007. Refund date: 1/19/2007.

Last drop date without a W: 1/30/2007. Last drop date with a W: 3/1/2007.

70142	TTh	9am-9:30am	1.0	Stockton	CUNN 123	Furnas, M
AND	TTh	9:30am-10:30am		Stockton	CUNN 123	Furnas, M

Section 70142 meets 3/26/2007-5/25/2007. Refund date: 3/29/2007.

Last drop date without a W: 4/17/2007. Last drop date with a W: 5/10/2007.

SP ED 085B Beginning Adapted Keyboarding

Grading Option 3: A-F or CR/NC

Schedule: Other Sessions

67698	TTh	9am-9:30am	1.0	Stockton	CUNN 123	Furnas, M
AND	TTh	9:27am-10:30am		Stockton	CUNN 123	Furnas, M

Section 67698 meets 1/16/2007-3/17/2007. Refund date: 1/19/2007.

Last drop date without a W: 1/30/2007. Last drop date with a W: 3/1/2007.

22567	TTh	11am-11:30am	1.0	Stockton	CUNN 123	Furnas, M
AND	TTh	11:30am-12:30pm		Stockton	CUNN 123	Furnas, M

Section 22567 meets 1/16/2007-3/17/2007. Refund date: 1/19/2007.

Last drop date without a W: 1/30/2007. Last drop date with a W: 3/1/2007.

45999	TTh	9am-9:30am	1.0	Stockton	CUNN 123	Furnas, M
AND	TTh	9:30am-10:30am		Stockton	CUNN 123	Furnas, M

Section 45999 meets 3/26/2007-5/25/2007. Refund date: 3/29/2007.

Last drop date without a W: 4/17/2007. Last drop date with a W: 5/10/2007.

84028	TTh	11am-11:30am	1.0	Stockton	CUNN 123	Furnas, M
AND	TTh	11:30am-12:30pm		Stockton	CUNN 123	Furnas, M

Section 84028 meets 3/26/2007-5/25/2007. Refund date: 3/29/2007.

Last drop date without a W: 4/17/2007. Last drop date with a W: 5/10/2007.

SP ED 085C Intermediate Adapted Keyboarding

Grading Option 3: A-F or CR/NC

Schedule: Other Sessions

70818	TTh	9am-9:27am	1.0	Stockton	CUNN 123	Furnas, M
AND	TTh	9:30am-10:21am		Stockton	CUNN 123	Furnas, M

Section 70818 meets 1/16/2007-3/17/2007. Refund date: 1/19/2007.

Last drop date without a W: 1/30/2007. Last drop date with a W: 3/1/2007.

12010	TTh	11am-11:27am	1.0	Stockton	CUNN 123	Furnas, M
AND	TTh	11:27am-12:20pm		Stockton	CUNN 123	Furnas, M

Section 12010 meets 1/16/2007-3/17/2007. Refund date: 1/19/2007.

Last drop date without a W: 1/30/2007. Last drop date with a W: 3/1/2007.

78572	TTh	9am-9:30am	1.0	Stockton	CUNN 123	Furnas, M
AND	TTh	9:30am-10:30am		Stockton	CUNN 123	Furnas, M

Section 78572 meets 3/26/2007-5/25/2007. Refund date: 3/29/2007.

Last drop date without a W: 4/17/2007. Last drop date with a W: 5/10/2007.

21496	TTh	11am-11:27am	1.0	Stockton	CUNN 123	Furnas, M
AND	TTh	11:27am-12:20pm		Stockton	CUNN 123	Furnas, M

Section 21496 meets 3/26/2007-5/25/2007. Refund date: 3/29/2007.

Last drop date without a W: 4/17/2007. Last drop date with a W: 5/10/2007.

Code	Days	Hours	Units	Location	Room	Instructor
------	------	-------	-------	----------	------	------------

SP ED 086 Introduction to Adapted Word Processing

Prerequisites: SP ED 85A with a grade of "C" or better.

Grading Option 1: CR/NC Only

Schedule: Other Sessions

58615	MF	1:30pm-2pm	1.0	Stockton	CUNN 123	Wattenberg, T
AND	MF	2pm-3pm		Stockton	CUNN 123	Wattenberg, T

Section 58615 meets 1/16/2007-3/17/2007. Refund date: 1/19/2007.

Last drop date without a W: 2/2/2007. Last drop date with a W: 3/2/2007.

16126	MF	1:30pm-2pm	1.0	Stockton	CUNN 123	Wattenberg, T
AND	MF	2pm-3pm		Stockton	CUNN 123	Wattenberg, T

Section 16126 meets 3/26/2007-5/25/2007. Refund date: 3/29/2007.

Last drop date without a W: 4/20/2007. Last drop date with a W: 5/11/2007.

SP ED 087A Screen Reader Application

Grading Option 0: A-F or Inc.

Schedule: Full Term, January 16 - May 25

58249	MW	12pm-12:30pm	2.0	Stockton	CUNN 123	Wattenberg, T
AND	MW	12:30pm-1:30pm		Stockton	CUNN 123	Wattenberg, T

SP ED 122 Sign Language for Students With Special Needs

Grading Option 4: No Grade

Schedule: Other Sessions

79782	MW	12pm-2pm	0.0	Stockton	SHIM 242	Stockton, N
-------	----	----------	-----	----------	----------	-------------

Section 79782 meets 1/16/2007-4/25/2007. Refund date: 1/23/2007.

Last drop date without a W: 2/12/2007. Last drop date with a W: 3/28/2007.

SP ED 131 Reading Skills for Persons With Disabilities

Grading Option 4: No Grade

Schedule: Full Term, January 16 - May 25

*****	Mon	2:30pm-5:30pm	0.0	TBA	TBA	TBA	White, C
*****	Thur	2:30pm-5:30pm	0.0	TBA	TBA	TBA	White, C

SP ED 132 Survival Mathematics Skills for Persons With Disabilities

Grading Option 4: No Grade

Schedule: Full Term, January 16 - May 25

*****	MW	4pm-5:30pm	0.0	TBA	TBA	TBA	Curtin, P
-------	----	------------	-----	-----	-----	-----	-----------

SP ED 144 Janitorial Technology Training

Grading Option 4: No Grade

Schedule: Off-Campus Classes

*****	Daily	7am-11am	0.0	Off-Campus	Good Will		Raney, J
-------	-------	----------	-----	------------	-----------	--	----------

This class meets 1/1/2007-6/29/2007. Refund date: 1/26/2007.

Last drop date without a W: 2/23/2007. Last drop date with a W: 5/17/2007.

This class will be held at **GOODWILL**.

*****	Daily	12pm-4pm	0.0	Off-Campus	Good Will		Raney, J
-------	-------	----------	-----	------------	-----------	--	----------

This class meets 1/1/2007-6/29/2007. Refund date: 1/26/2007.

Last drop date without a W: 2/23/2007. Last drop date with a W: 5/17/2007.

This class will be held at **GOODWILL**.**SP ED 146 Office Technology**

Grading Option 4: No Grade

Schedule: Off-Campus Classes

*****	Daily	7am-11am	0.0	Off-Campus	Good Will		Melton, R
-------	-------	----------	-----	------------	-----------	--	-----------

This class meets 1/1/2007-6/29/2007. Refund date: 1/26/2007.

This class will be held at **GOODWILL**.

*****	Daily	12pm-4pm	0.0	Off-Campus	Good Will		Melton, R
-------	-------	----------	-----	------------	-----------	--	-----------

This class meets 1/1/2007-6/29/2007. Refund date: 1/26/2007.

This class will be held at **GOODWILL**.

Open Entry/Open Exit

Code	Days	Hours	Units	Location	Room	Instructor
------	------	-------	-------	----------	------	------------

Tagalog

TAG 052 Elementary Tagalog

Prerequisites: TAG-051 Elementary Tagalog each with a grade of "C" or better.

Grading Option 3: A-F or CR/NC

Schedule: Full Term, January 16 - May 25

39349	Tues	6:30pm-9pm	2.5	Stockton	CUNN 102	Navarro, V
-------	------	------------	-----	----------	----------	------------

TAG 053 Elementary Tagalog

Prerequisites: TAG-052 Elementary Tagalog each with a grade of "C" or better.

Grading Option 3: A-F or CR/NC

Schedule: Full Term, January 16 - May 25

53580	Tues	6:30pm-9pm	2.5	Stockton	CUNN 102	Navarro, V
-------	------	------------	-----	----------	----------	------------

TAG 054 Elementary Tagalog

Prerequisites: TAG-053 Elementary Tagalog each with a grade of "C" or better.

Grading Option 3: A-F or CR/NC

Schedule: Full Term, January 16 - May 25

48754	Tues	6:30pm-9pm	2.5	Stockton	CUNN 102	Navarro, V
-------	------	------------	-----	----------	----------	------------

Vietnamese

VIET 052 Elementary Vietnamese

Prerequisites: Successful completion of VIET 51 with a grade of "C" or better.

Grading Option 3: A-F or CR/NC

Schedule: Full Term, January 16 - May 25

48673	Wed	6:30pm-9pm	2.5	Stockton	HOLT 401	Nguyen, T
-------	-----	------------	-----	----------	----------	-----------

VIET 053 Elementary Vietnamese

Prerequisites: Successful completion of VIET 1 or 52 with a grade of "C" or better.

Grading Option 3: A-F or CR/NC

Schedule: Full Term, January 16 - May 25

52509	Wed	6:30pm-9pm	2.5	Stockton	HOLT 401	Nguyen, T
-------	-----	------------	-----	----------	----------	-----------

VIET 054 Elementary Vietnamese

Prerequisites: Successful completion of VIET 53 with a grade of "C" or better.

Grading Option 3: A-F or CR/NC

Schedule: Full Term, January 16 - May 25

65008	Wed	6:30pm-9pm	2.5	Stockton	HOLT 401	Nguyen, T
-------	-----	------------	-----	----------	----------	-----------

Vocational Education

VO-ED 069V Internship: Vocational Education

Limitations on Enrollment: The student must enroll in a course that is directly related to the vocational education technology internship. The student must enroll in a minimum of 7 units during the semester including internship units. For summer session, the student must enroll in one related course in addition to internship. The combined total number of units a student may take in internship, work experience, and occupational practice may not exceed a maximum of 16 units. Participation requires submission and approval of internship program objectives and an employer internship agreement.

Advisories: GUID 30, 31, 32, 33.

Grading Option 1: CR/NC Only

Schedule: Full Term, January 16 - May 25

*****	TBA		1.0	Stockton	HOLT 140	Ciochina, A
*****	TBA		2.0	Stockton	HOLT 140	Ciochina, A
*****	TBA		3.0	Stockton	HOLT 140	Ciochina, A
*****	TBA		4.0	Stockton	HOLT 140	Ciochina, A

Code	Days	Hours	Units	Location	Room	Instructor
------	------	-------	-------	----------	------	------------

VO-ED 080V Work Experience: Apprenticeship

Limitations on Enrollment: The student must enroll in a course that is directly related to the vocational education experience. The student must enroll in a minimum of 7 units during the semester including work experience units. For summer session, the student must enroll in one related course in addition to work experience. The combined total number of units a student may take in internship, work experience, and occupational practice may not exceed a maximum of 16 units. Participation requires submission and approval of work experience program objectives and an employer work experience agreement.

Advisories: GUID 30, 31, 32, 33.

Grading Option 1: CR/NC Only

Schedule: Full Term, January 16 - May 25

*****	TBA		1.0	Stockton	HOLT 140	Ciochina, A
*****	TBA		2.0	Stockton	HOLT 140	Ciochina, A
*****	TBA		3.0	Stockton	HOLT 140	Ciochina, A
*****	TBA		4.0	Stockton	HOLT 140	Ciochina, A

VO-ED 090V Work Experience: Vocational Education

Limitations on Enrollment: The student must enroll in a course that is directly related to the vocational education experience. The student must enroll in a minimum of 7 units during the semester including work experience units. For summer session, the student must enroll in one related course in addition to work experience. The combined total number of units a student may take in internship, work experience, and occupational practice may not exceed a maximum of 16 units. Participation requires submission and approval of work experience program objectives and an employer work experience agreement.

Advisories: GUID 30, 31, 32, 33.

Grading Option 1: CR/NC Only

Schedule: Full Term, January 16 - May 25

*****	TBA		1.0	Stockton	HOLT 140	Ciochina, A
*****	TBA		2.0	Stockton	HOLT 140	Ciochina, A
*****	TBA		3.0	Stockton	HOLT 140	Ciochina, A
*****	TBA		4.0	Stockton	HOLT 140	Ciochina, A

VO-ED 096V Work Experience: General

Limitations on Enrollment: The student must enroll in a course that is directly related to the vocational education experience. The student must enroll in a minimum of 7 units during the semester including work experience units. For summer session, the student must enroll in one related course in addition to work experience. The combined total number of units a student may take in internship, work experience, and occupational practice may not exceed a maximum of 16 units. Participation requires submission and approval of work experience program objectives and an employer work experience agreement.

Advisories: GUID 30, 31, 32, 33.

Grading Option 1: CR/NC Only

Schedule: Full Term, January 16 - May 25

*****	TBA		1.0	Stockton	HOLT 140	Ciochina, A
*****	TBA		3.0	Stockton	HOLT 140	Ciochina, A
*****	TBA		2.0	Stockton	HOLT 140	Ciochina, A

Code	Days	Hours	Units	Location	Room	Instructor	Code	Days	Hours	Units	Location	Room	Instructor
------	------	-------	-------	----------	------	------------	------	------	-------	-------	----------	------	------------

Vocational Nursing

VOC NUR 001 Foundations of Nursing

Prerequisites: BIOL 31 or BIOL 33 or BIOL 11; HS 36; HS/FCS 19; PSYCH 1; a grade of "C" or better in each prerequisite course with a minimum GPA of 2.5 from prerequisite courses is required.

Limitations on Enrollment: Admission to the Vocational Nursing.

Grading Option 0: A-F or Inc.

Schedule: 9 Weeks (Session 9A), January 16 - March 16

83164	ThF	8am-11am	8.5	Stockton	LOCK 314	Flanders, S
AND	ThF	12pm-2pm		Stockton	LOCK 314	
AND	MTW	6:30am-1:30pm		TBA	TBA TBA	Barrett, J

Clinical evaluations on 3/14/07. Clinical at Mark Twain St. Josephs/Mark Twain Conv.

Schedule: Off-Campus Classes

47686	ThF	8am-11am	8.5	Off-Campus	SJGH TBA	Flanders, S
AND	ThF	12pm-2pm		Off-Campus	SJGH TBA	
AND	MTW	6:30am-1:30pm		Off-Campus	SJGH TBA	Noma, P

Section 47686 meets 1/16/2007-3/17/2007. Refund date: 1/19/2007.

Last drop date without a W: 2/1/2007. Last drop date with a W: 3/2/2007.

Section 47686 will be held at SAN JOAQUIN GENERAL.

Clinical evaluations on 3/14/07.

Schedule: Combination On- and Off-Campus

13950	ThF	8am-11am	8.5	Stockton	LOCK 314	Flanders, S
AND	ThF	12pm-2pm		Stockton	LOCK 314	
AND	MTW	6:30am-1:30pm		Off-Campus	SJMC TBA	Doronio, G

Section 13950 meets 1/16/2007-3/16/2007. Refund date: 1/19/2007.

Last drop date without a W: 2/1/2007. Last drop date with a W: 3/2/2007.

Section 13950 will be held at ST JOSEPHS MEDIC CTR.

Clinical evaluations on 3/14/07.

VOC NUR 002 Introduction to Medical and Surgical Nursing

Prerequisites: Admission to Vocational Nursing Program; VOC NUR 1.

Grading Option 0: A-F or Inc.

Schedule: 9 Weeks (Session 9B), March 19 - May 25

12610	MTW	6:30am-1:30pm	8.5	TBA	TBA TBA	Barrett, J
AND	ThF	8am-11am		Stockton	LOCK 314	Flanders, S
AND	ThF	12pm-2pm		Stockton	LOCK 314	

Clinical evaluations on 5/23/07. Clinical at Mark Twain St. Josephs/Mark Twain Convalescent.

Schedule: Combination On- and Off-Campus

96400	MTW	6:30am-1:30pm	8.5	Off-Campus	SJMC TBA	Doronio, G
AND	ThF	8am-11am		Stockton	LOCK 314	Flanders, S
AND	ThF	12pm-2pm		Stockton	LOCK 314	

Section 96400 meets 3/19/2007-5/25/2007. Refund date: 3/22/2007.

Last drop date without a W: 4/12/2007. Last drop date with a W: 5/10/2007.

Section 96400 will be held at ST JOSEPHS MEDIC CTR.

Clinical evaluations on 5/23/07.

24549	MTW	6:30am-1:30pm	8.5	Off-Campus	SJGH TBA	Noma, P
AND	ThF	8am-11am		Stockton	LOCK 314	Flanders, S
AND	ThF	12pm-2pm		Stockton	LOCK 314	

Section 24549 meets 3/19/2007-5/25/2007. Refund date: 3/22/2007.

Last drop date without a W: 4/12/2007. Last drop date with a W: 5/10/2007.

Section 24549 will be held at SAN JOAQUIN GENERAL.

Clinical evaluations on 5/23/07.

Code	Days	Hours	Units	Location	Room	Instructor	Code	Days	Hours	Units	Location	Room	Instructor
------	------	-------	-------	----------	------	------------	------	------	-------	-------	----------	------	------------

SATURDAY CLASSES

All classes below held on Saturdays

For course descriptions see the "on-line" Schedule of Classes or the Catalog

ABE 103 General Education Diploma Preparation

Grading Option 4: No Grade

***** Sat 9am-11:30am 0.0 Stockton HOLT 243 Rodriguez-, M
AND Sat 12pm-2:30pm Stockton LOCK 220

This class meets 1/16/2007-3/17/2007. Refund date 1/19/2007.

Obtain class enrollment code in Holt 244.

***** Sat 9am-11:30am 0.0 Stockton HOLT 243 Rodriguez-, M
AND Sat 12pm-2:30pm Stockton LOCK 220

This class meets 3/19/2007-5/25/2007. Refund date 3/22/2007.

Obtain class enrollment code in Holt 244.

AUTO 070B Advanced Clean Air Car Course

Grading Option 0: A-F or Inc.

87014 Sat 8am-1:15pm 1.5 Stockton HOLT 142 Luna, A
AND Sat 2:15pm-5:45pm Stockton HOLT 142 Luna, A

Section 87014 meets 1/27/2007-2/24/2007. Refund date 1/30/2007.

39327 Sat 8am-1:15pm 1.5 Stockton HOLT 142 Luna, A
AND Sat 2:15pm-5:45pm Stockton HOLT 142 Luna, A

Section 39327 meets 4/14/2007-5/5/2007. Refund date 4/17/2007.

BUS 095A Introduction to Bookkeeping and Accounting

Grading Option 3: A-F or CR/NC

49686 Sat 9am-9:45am 1.0 Stockton LOCK 220 B Falat, M
AND Sat 9:45am-12:30pm Stockton LOCK 220 B Falat, M

Section 49686 meets 2/5/2007-5/25/2007. Refund date 2/13/2007.

CDEV 070 Introduction to Family Child Care

Grading Option 0: A-F or Inc.

31658 Sat 8:30am-2:30pm 1.0 Stockton SHIM 305 Norwood, M

Section 31658 meets 1/27/2007-2/10/2007. Refund date 1/29/2007.

CDEV 071 Children, Imagination, and Books

Grading Option 3: A-F or CR/NC

87887 Sat 9am-1:30pm 1.0 Stockton SHIM 116 Murray, J

Section 87887 meets 2/24/2007-3/17/2007. Refund date 2/27/2007.

COM ST 001A Fundamentals of Speech

Grading Option 0: A-F or Inc.

91999 Sat 8:30am-12pm 3.0 Tracy TCTR 123 Sutay, J
82096 Sat 8:45am-12pm 3.0 Stockton SHIM 319 Nickerson, M

CSA 020 MS Word, Excel, and Access

Grading Option 3: A-F or CR/NC

94348 Sat 9am-1:15pm 3.0 Stockton SHIM 218 Coggins, K

Section 94348 meets 2/5/2007-5/25/2007. Refund date 2/13/2007.

CSA 045 Microsoft Windows

Grading Option 3: A-F or CR/NC

54780 Sat 12pm-4:15pm 1.0 Stockton SHIM 237 Lizotte Jr, P
Section 54780 meets 3/3/2007-3/24/2007. Refund date 3/6/2007.

ENG 032C Seminar in Communications: Reading-Beginning

Tutor Techniques

Grading Option 3: A-F or CR/NC

FCS 096 Issues in Foster and Kinship Care Education

Grading Option 3: A-F or CR/NC

49139 Sat 8am-5pm 0.5 Stockton FORM NORTH Hatch, C
Section 49139 meets 1/27/2007-1/27/2007. Refund date 1/27/2007.

67192 Sat 8am-5pm 0.5 Stockton FORM NORTH Hatch, C
Section 67192 meets 4/28/2007-4/28/2007. Refund date 4/28/2007.

FCS 099E Nurturing Lifetime Relationships

Grading Option 3: A-F or CR/NC

58237 Sat 9am-12pm 0.5 Stockton SHIM 242 Sullivan, C
Section 58237 meets 5/5/2007-5/19/2007. Refund date 5/7/2007.

FCS 099L Parenting Premature and Chemically Exposed Infants

Grading Option 3: A-F or CR/NC

48378 Sat 9am-12:30pm 0.5 Stockton LOCK 118 Lewis, D
Section 48378 meets 2/3/2007-2/17/2007. Refund date 2/3/2007.

FCS 196 Issues in Foster and Kinship Care Education

Grading Option 4: No Grade

40916 Sat 8am-5pm 0.0 Stockton FORM NORTH Hatch, C
Section 40916 meets 1/27/2007-1/27/2007. Refund date 1/27/2007.

54415 Sat 8am-5pm 0.0 Stockton FORM NORTH Hatch, C
Section 54415 meets 4/28/2007-4/28/2007. Refund date 4/28/2007.

FCS 199E Nurturing Lifetime Relationships

Grading Option 4: No Grade

99518 Sat 9am-12pm 0.0 Stockton SHIM 242 Sullivan, C
Section 99518 meets 5/5/2007-5/19/2007. Refund date 5/7/2007.

FCS 199L Parenting Premature and Chemically Exposed Infants

Grading Option 4: No Grade

49043 Sat 9am-12:30pm 0.0 Stockton LOCK 313 Lewis, D
Section 49043 meets 2/3/2007-2/17/2007. Refund date 2/3/2007.

GUID 011 New Student Orientation

Grading Option 1: CR/NC Only

***** Sat 8am-5pm 0.5 Stockton DANN 206 Gautam, A

This class meets 1/13/2007-1/13/2007. Refund date 1/13/2007.

This section is for new EOPS students

Code	Days	Hours	Units	Location	Room	Instructor	Code	Days	Hours	Units	Location	Room	Instructor
------	------	-------	-------	----------	------	------------	------	------	-------	-------	----------	------	------------

WEEKEND CLASSES

All classes below held on Fridays and Saturdays

For course descriptions see the "on-line" Schedule of Classes or the Catalog

1/16/07 - 3/16/07

ENG 001A Written Communications

Grading Option 0: A-F or Inc.

56988	Fri	6pm-9pm	3.0	Stockton	SHIM 327	Mostafa, D
AND	Sat	9am-12:30pm		Stockton	SHIM 327	

1/16/07 - 3/17/07

COM ST 001A Fundamentals of Speech

Grading Option 0: A-F or Inc.

28461	Fri	6pm-9:30pm	3.0	Stockton	SHIM 206	Anderson, J
AND	Sat	9am-12pm		Stockton	SHIM 206	

1/16/07 - 5/26/07

CHEM 003A Introduction to Chemistry

Grading Option 0: A-F or Inc.

78512	Fri	6pm-9:15pm	4.0	Stockton	CUNN 303	Fellner, W
AND	Sat	11am-2:15pm		Stockton	CUNN 303	
AND	Sat	8:45am-11am		Stockton	CUNN 416	Fellner, W
17626	Fri	6pm-7pm	4.0	Stockton	CUNN 333	Axe, F
AND	Sat	9:45am-11am		Stockton	CUNN 333	Axe, F
AND	Fri	7pm-10pm		Stockton	CUNN 301	Axe, F
AND	Sat	11am-2:30pm		Stockton	CUNN 301	Axe, F
12525	Fri	6pm-7pm	4.0	Tracy	THS 108	Hok, S
AND	Sat	10:45am-12pm		Tracy	THS 108	Hok, S
AND	Fri	7pm-10pm		Tracy	THS 108	Hok, S
AND	Sat	12pm-3:30pm		Tracy	THS 108	Hok, S

Section 72303 will be held at Tracy High School, 315 E 11th St. Directions/maps available at Tracy Center Office.

1/19/07 - 1/20/07

BUS 077 Introduction to On-line Courses

Grading Option 3: A-F or CR/NC

47788	Fri	6pm-9:30pm	0.5	Stockton	SHIM 240	Noriega, J
AND	Sat	12pm-4:30pm		Stockton	SHIM 240	

CS 077 Introduction to On-line Courses

Grading Option 3: A-F or CR/NC

24736	Fri	6pm-9:30pm	0.5	Stockton	SHIM 240	Noriega, J
AND	Sat	12pm-4:30pm		Stockton	SHIM 240	

2/26/07 - 5/25/07

BUS 020 Introduction to Business

Grading Option 0: A-F or Inc.

99781	Fri	6:30pm-9pm	3.0	Stockton	CUNN 132	Baxter, K
AND	Sat	9am-11:30am		Stockton	CUNN 132	

3/19/07 - 5/25/07

A J 021 Criminal Justice in Society

Grading Option 0: A-F or Inc.

97066	Fri	6pm-9pm	3.0	Stockton	CUNN 311	Osborne, J
AND	Sat	9am-12pm		Stockton	CUNN 311	

CDEV 021 Child and Adolescent Development

Grading Option 0: A-F or Inc.

99384	Fri	6:30pm-9:30pm	3.0	Stockton	SHIM 117	Kingsbury, G
AND	Sat	9am-12:30pm		Stockton	SHIM 117	

CDEV 036 Activities and Environments for School Age Child Care

Grading Option 0: A-F or Inc.

15872	Fri	6pm-9pm	3.0	Stockton	SHIM 116	Berry Will, E
AND	Sat	9am-12:30pm		Stockton	SHIM 116	

COM ST 001A Fundamentals of Speech

Grading Option 0: A-F or Inc.

67713	Fri	6pm-9:30pm	3.0	Stockton	SHIM 206	Anderson, J
AND	Sat	9am-12:30pm		Stockton	SHIM 206	

CS 011 Fundamentals of Computer Science

Grading Option 0: A-F or Inc.

32082	Fri	6:30pm-9:30pm	3.0	Stockton	SHIM 126	Raumann, M
AND	Sat	8:30am-12:30pm		Stockton	SHIM 126	

ENG 001D Critical Composition

Grading Option 0: A-F or Inc.

68500	Fri	6pm-9pm	3.0	Stockton	SHIM 132	Moquett, K
AND	Sat	9am-12:30pm		Stockton	SHIM 132	

FCS 006 Nutrition

Grading Option 0: A-F or Inc.

99893	Fri	6pm-9pm	3.0	Stockton	SHIM 402	Brock, R
AND	Sat	9am-12:30pm		Stockton	SHIM 402	

Weekend College

You may enroll in an intensive approach to higher education by attending Delta College's WEEKEND COLLEGE. This program is designed for those persons who want to focus on a single subject in a concentrated format. Courses offered in the WEEKEND COLLEGE format allow students an opportunity to enroll in lower-division general education courses applicable for university transfer as well as meeting the general education requirements for the Associate Degree. Classes are conducted weekly on Friday evenings and Saturday mornings.

Students may complete an A.A. Degree by combining Weekend College with On-line course offerings.

See page 4 for Drop and Refund Dates.

Distance Learning and Regional Education

Take Delta College courses at home or in your community!

The San Joaquin Delta College **Distance Learning and Regional Education** program offers options for students who prefer to take courses near where they live or "on-line." Students may complete most or all of their coursework through Internet classes or through off-campus regional education classes held in communities served by the College.

The Distance Learning and Regional Education program offers convenience and accessibility to Delta College courses and assessment/placement testing.

OFF-CAMPUS ASSESSMENT/PLACEMENT TESTING

Procedures to register for an off-campus assessment test.

- a. Select the appropriate location, date, and time where you wish to be tested.
- b. Contact the Assessment Office (209-954-5534 or 209-954-5535) and state that you wish to register for an off-campus assessment.
- c. Have the following information available:
 1. Name
 2. Delta ID
 3. Phone number
 4. Site location where you wish to be tested
 5. Testing date
 6. Testing time

The deadline for registering for an off-campus assessment/placement test is two (2) days prior to the test.

Please Note: Assessments are subject to cancellation due to low enrollment. Assessments are also available on the Delta College Campus (209-954-5534 or 209-954-5535).

The testing schedule is as follows:

SAN ANDREAS	Calaveras High School 350 High School Street, San Andreas	Tuesday, December 5, 2006	6:00-8:30 p.m.	Room 10
		Wednesday, January 10, 2007	6:00-8:30 p.m.	Room 10
JACKSON/ SUTTER CREEK	Amador High School 330 Spanish Street, Sutter Creek	Thursday, November 16, 2006	6:00-8:30 p.m.	Room B4
		Wednesday, December 13, 2006	6:00-8:30 p.m.	Room B4
MANTECA	Manteca Center 5298 Brunswick Rd. Manteca, CA (Lathrop Rd. & Hwy 99)	Monday, October 30, 2006	6:00-8:30 p.m.	Room 102
		Monday, November 20, 2006	6:00-8:30 p.m.	Room 102
		Thursday, December 14, 2006	4:00-6:30 p.m.	Room 102
TRACY	Tracy Center 1895 W. Lowell Ave, Tracy, CA (209) 833-7900	Wednesday, October 18, 2006	4:00-6:30 p.m.	Room 121
		Thursday, November 2, 2006	4:00-6:30 p.m.	Room 120
		Tuesday, November 14, 2006	4:00-6:30 p.m.	Room 120
		Thursday, November 30, 2006	4:00-6:30 p.m.	Room 120
		Monday, December 11, 2006	4:00-6:30 p.m.	Room 120
		Wednesday, December 20, 2006	4:00-6:30 p.m.	Room 121
		Monday, January 8, 2007	6:00-8:30 p.m.	Room 121
		Wednesday, January 17, 2007	4:00-6:30 p.m.	Room 120
Wednesday, January 28, 2007	4:00-6:30 p.m.	Room 121		
		Thursday, March 29, 2007	4:00-6:30 p.m.	Room 121



DELTA INTERNET COURSES AND INTERNET/ON CAMPUS HYBRID COURSES



www.deltacollege.edu/online_classes.html

Registration begins November 20, 2006. Classes begin January 16, 2007.

For additional registration dates and information see pages 3.

For course descriptions see the "online" Schedule of Classes or the College Catalog.

REFER TO PAGES 5 & 6 FOR INFORMATION ON INTERNET COURSES

DEPT	CODE	TIME	COURSE	UNITS	INSTR.	DEPT	CODE	TIME	COURSE	UNITS	INSTR.
A J 021	59327	3.0 hrs./wk	Criminal Justice in Society	3.0	Drummond, F	Section 80459 meets 2/5/2007-3/16/2007. Most of the course is taught via the Internet with 1 hour week taught at the Stockton campus.					
A J 021	73961	3.0 hrs./wk	Criminal Justice in Society	3.0	Hoagland, D	BUS 021	54116	3.0 hrs./wk	Marketing	3.0	Waller, D
ANTHR 004	65958	3.0 hrs./wk	Introduction to Linguistics	3.0	Zeller, J	BUS 021	45276	5.6 hrs./wk	Marketing	3.0	Waller, D
ASTRO 001	15383	3.0 hrs./wk	Introductory Astronomy	3.0	Lee, L	Section 45276 meets 3/19/2007-5/4/2007. Section 45276 is a hybrid course. Most of the course is taught via the Internet with 2 hours per week on campus.					
ASTRO 001	79572	3.0 hrs./wk	Introductory Astronomy	3.0	Lee, L	BUS 022	56500	5.5 hrs./wk	Professional Selling	3.0	Villarreal, M
ASTRO 001	82504	3.0 hrs./wk	Introductory Astronomy	3.0	Lee, L	Section 56500 meets 3/19/2007-5/4/2007. Section 56500 is a hybrid course. Most of the course is taught via the Internet with 2 hours per week on campus.					
ASTRO 001	87880	3.0 hrs./wk	Introductory Astronomy	3.0	Lee, L	BUS 023	93990	Tue	Advertising	3.0	Fong, L
BIM 001A	30742	Wed	Beginning Keyboarding	1.5	Quilantang, F	Locke 417 6:30pm-8:30pm					
Shima 237	5:30pm-6:30pm										
Section 30742 meets 1/16/2007-3/16/2007. Most of the course is taught via Internet with 1.0 hr wk on campus. Login included with textbook from Delta Bookstore.											
BIM 001A	63456	W, 1pm-2pm	Beginning Keyboarding	1.5	Quilantang, F	Section 93990 meets 2/5/2007-3/16/2007. Most of the course is taught via the Internet with 2 hours a week taught at the Stockton campus.					
Section 63456 meets 3/19/2007-5/25/2007. Most of the course is taught via Internet with 1.0 hr wk on campus. Log in included with textbook from Delta Bookstore.											
BIM 001B	91681	Wed	Exploring Word Processing	1.5	Quilantang, F	BUS 024	46400	Tue	Retail Management	3.0	Villarreal, M
Shima 237	5:30pm-6:30pm										
Section 91681 meets 3/19/2007-5/25/2007.											
BIM 039	63441	3.3 hrs./wk	Office Management	3.0	Lopez, A	Locke 417 11am-12pm					
Section 63441 meets 2/5/2007-5/25/2007. Log in information is included with the class textbook which is available in the Delta College Bookstore.											
BIOL 030	41637	3.0 hrs./wk	Human Sexuality	3.0	Assadi-Rad, A	Section 46400 meets 2/5/2007-3/16/2007. Section 46400 is a hybrid course. Most of the course is taught via Internet with 1 hour per week on campus.					
BIOL 030	67225	3.0 hrs./wk	Human Sexuality	3.0	None	BUS 026	13945	3.0 hrs./wk	Economics of Business	3.0	Danielson, D
BUS 001A	21492	Wed	Principles of Accounting	5.0	Couvillion, K	BUS 030	33465	3.0 hrs./wk	Supervision and Human Relations	3.0	Danielson, D
CSUS TBA	1:30pm-3:30pm										
BUS 001A	28269	5.0 hrs./wk	Principles of Accounting	5.0	Couvillion, K	BUS 030	67410	Thur	Supervision and Human Relations	3.0	Danielson, D
BUS 001A	33644	5.0 hrs./wk	Principles of Accounting	5.0	Couvillion, K	Locke 417 5:30pm-6:30pm					
BUS 003	79834	5.0 hrs./wk	Financial Accounting	5.0	McElroy, G	Section 67410 meets 3/19/2007-5/4/2007. Section #67410 is a hybrid course. Most of the course is taught via the Internet with 2 hours per week lecture.					
Log in information is included with the class textbook which is available in the Delta Bookstore.											
BUS 008	66356	3.0 hrs./wk	Introduction to The American Legal System	3.0	Armstrong, V	BUS 031	27826	3.3 hrs./wk	Introduction to Management	3.0	Danielson, D
BUS 008	96809	3.0 hrs./wk	Introduction to The American Legal System	3.0	Armstrong, V	Section 27826 meets 2/5/2007-5/25/2007.					
BUS 010A	48045	3.0 hrs./wk	Bookkeeping	3.0	Waller, D	BUS 031	46878	6.0 hrs./wk	Introduction to Management	3.0	Danielson, D
BUS 010A	99752	3.0 hrs./wk	Bookkeeping	3.0	Waller, D	Section 46878 meets 2/5/2007-3/16/2007. Section #46878 is a hybrid course. Most of the course is taught via the Internet with 2 hours per week on campus.					
Section 99752 meets 2/5/2007-5/25/2007.											
BUS 010A	74775	7.0 hrs./wk	Bookkeeping	3.0	Waller, D	BUS 034	63030	3.0 hrs./wk	Introduction to Municipal Clerkship	3.0	Miller-Rog, F
Section 74775 meets 3/19/2007-5/4/2007. Most of the course is taught via the Internet with 1.0 hr week taught at the Stockton campus.											
BUS 010B	40501	3.0 hrs./wk	Bookkeeping	3.0	Danielson, D	BUS 036	97137	3.0 hrs./wk	Human Resources Management	3.0	Callahan, L
BUS 017A	34141	3.3 hrs./wk	Beginning Business Communication	3.0	Lopez, A	BUS 051	13232	3.0 hrs./wk	Introduction to Transportation	1.5	BRUNS, J
Section 34141 meets 2/5/2007-5/25/2007. Log in information is included with the class textbook which is available in the Delta College Bookstore.											
BUS 017B	84664	3.0 hrs./wk	Advanced Business Communications	3.0	Noriega, J	Section 13232 meets 2/26/2007-4/13/2007.					
BUS 020	15157	3.0 hrs./wk	Introduction to Business	3.0	Waller, D	BUS 056	63658	3.0 hrs./wk	Transportation: Export and Import	3.0	BRUNS, J
BUS 020	91560	3.0 hrs./wk	Introduction to Business	3.0	Waller, D	BUS 066	16992	3.0 hrs./wk	Principles of Money and Banking	3.0	Gallagher, L
BUS 020	80459	6.5 hrs./wk	Introduction to Business	3.0	Waller, D	BUS 067	81375	3.3 hrs./wk	Introduction to Personal Finance	3.0	Danielson, D
Section 81375 meets 2/5/2007-5/25/2007.											
BUS 082A	45942	4.0 hrs./wk	Business Mathematics	3.0	Donovan, P	BUS 074	73131	3.0 hrs./wk	Introduction to Risk Management and Insurance	3.0	Gillespie, I
BUS 082B	97869	4.0 hrs./wk	Business Mathematics	3.0	Donovan, P	BUS 082A	45942	4.0 hrs./wk	Business Mathematics	3.0	Donovan, P
BUS 094A	32771	3.5 hrs./wk	Small Business Start Up	1.0	Villarreal, M	BUS 082B	97869	4.0 hrs./wk	Business Mathematics	3.0	Donovan, P
Section 32771 meets 1/16/2007-2/23/2007.											
BUS 094B	40346	2.5 hrs./wk	Essential Topics for Small Business	1.0	Villarreal, M	BUS 094A	32771	3.5 hrs./wk	Small Business Start Up	1.0	Villarreal, M
Section 40346 meets 2/26/2007-4/13/2007.											
BUS 094C	96523	3.0 hrs./wk	The New Entrepreneur	1.0	Villarreal, M	Section 32771 meets 1/16/2007-2/23/2007.					
CDEV 021	56513	3.0 hrs./wk	Child and Adolescent Development	3.0	Harper, V	BUS 094B	40346	2.5 hrs./wk	Essential Topics for Small Business	1.0	Villarreal, M
CDEV 021	88848	3.0 hrs./wk	Child and Adolescent Development	3.0	Harper, V	Section 96523 meets 4/16/2007-5/25/2007.					

***Internet/On Campus hybrid courses combine Internet and traditional on campus learning. Students learn through online methods, and they are also required to attend class on campus for a specific number of hours each week.**

DELTA INTERNET AND HYBRID (Continued)

DEPT	CODE	TIME	COURSE	UNITS	INSTR.	DEPT	CODE	TIME	COURSE	UNITS	INSTR.
CDEV 026	91874	10.0 hrs./wk	Child, Family, and Community	3.0	Mekjavich, P	CS 032	23919	3.3 hrs./wk	Introduction to Computer Operating Systems	3.0	Cofod, A
Section 91874 meets 1/16/2007-2/23/2007.						Section 23919 meets 2/5/2007-5/25/2007.					
CDEV 026	98809	10.0 hrs./wk	Child, Family, and Community	3.0	Mekjavich, P	CS 033	96841	4.0 hrs./wk	Systems Analysis and Design	3.0	Lather, F
Section 98809 meets 1/16/2007-2/23/2007.						CSA 020 76372 3.0 hrs./wk MS Word, Excel, and Access 3.0 Noriega, J					
CDEV 026	26578	9.0 hrs./wk	Child, Family, and Community	3.0	Mekjavich, P	CSA 020	96070	3.0 hrs./wk	MS Word, Excel, and Access	3.0	Noriega, J
Section 26578 meets 4/16/2007-5/25/2007.						CSA 020 58686 3.3 hrs./wk MS Word, Excel, and Access 3.0 Noriega, J					
CDEV 026	34316	9.0 hrs./wk	Child, Family, and Community	3.0	Mekjavich, P	Section 58686 meets 2/5/2007-5/25/2007.					
Section 34316 meets 4/16/2007-5/25/2007.						CSA 035	74731	3.0 hrs./wk	Multimedia Presentations	3.0	Noriega, J
CDEV 028	50499	7.0 hrs./wk	Health and Safety in Child Care	2.0	Mekjavich, P	CSP 017	84777	Mon	Computer Logic	3.0	Groh, J
Section 50499 meets 1/16/2007-2/23/2007.						Shima 408 11am-12pm					
CDEV 028	57180	7.0 hrs./wk	Health and Safety in Child Care	2.0	Mekjavich, P	Section #84777 is a hybrid course. One hour per week on campus the remainder via the Internet.					
Section 57180 meets 1/16/2007-2/23/2007.						CSP 017	15563	3.3 hrs./wk	Computer Logic	3.0	Caskey, M
CDEV 028	41315	6.0 hrs./wk	Health and Safety in Child Care	2.0	Mekjavich, P	Section 15563 meets 2/5/2007-5/25/2007.					
Section 41315 meets 4/16/2007-5/25/2007.						CSP 031B	61087	4.0 hrs./wk	C++ Programming	3.0	O'Mahony, J
CDEV 031A	77907	3.0 hrs./wk	ECE Theory: Working with Children	3.0	Harper, V	Section 61087 meets 2/5/2007-5/25/2007.					
Section 77907 meets 1/16/2007-2/23/2007.						CSW 023	97175	3.0 hrs./wk	HTML for Web Publishing	3.0	Truscott, J
CDEV 031B	60780	3.0 hrs./wk	ECE Theory: Early Cognitive Learning	3.0	Hesseltine, G	CSW 023	24100	3.3 hrs./wk	HTML for Web Publishing	3.0	Perez, L
Section 60780 meets 1/16/2007-2/23/2007.						Section 24100 meets 2/5/2007-5/25/2007.					
CDEV 033	34193	3.0 hrs./wk	Infant Development and Caregiving	3.0	Harper, V	CSW 037	58680	Wed	Web Page Development	3.0	Lane, E
Section 34193 meets 1/16/2007-2/23/2007.						Shima 240 6:30pm-8pm					
CDEV 038	39565	3.0 hrs./wk	Financial and Personnel Administration in Child Care	3.0	Harper, V	Section #58680 is a hybrid course. Most of the course is taught via the Internet with 1.5 hours per week on campus.					
Section 39565 meets 1/16/2007-2/23/2007.						CSW 039	56226	3.0 hrs./wk	Dreamweaver	3.0	Zaman, N
CDEV 063	53751	2.0 hrs./wk	Child Discipline	1.0	Carr, T	Section 56226 meets 1/29/2007-5/25/2007.					
Section 53751 meets 1/16/2007-3/16/2007.						EDUC 010	96535	3.0 hrs./wk	Introduction to Education	3.0	Prescott, K
CDEV 063	61082	2.0 hrs./wk	Child Discipline	1.0	Carr, T	ENG 001A	13206	3.0 hrs./wk	Written Communications	3.0	Ramsey, L
Section 61082 meets 1/16/2007-3/16/2007.						ENG 001A	24041	3.0 hrs./wk	Written Communications	3.0	Girouard, J
CDEV 063	61801	2.0 hrs./wk	Child Discipline	1.0	Carr, T	Log in information is included with the class textbook which is available in the Delta College Bookstore.					
Section 61801 meets 3/19/2007-5/25/2007.						ENG 001A	29299	3.0 hrs./wk	Written Communications	3.0	Chapman, S
CDEV 076	18795	3.5 hrs./wk	Early Childhood Education Adult Supervision	2.0	Carr, T	ENG 001A	31442	3.0 hrs./wk	Written Communications	3.0	Adams, K
Section 18795 meets 3/19/2007-5/25/2007.						ENG 001A	35544	3.0 hrs./wk	Written Communications	3.0	Freedman, L
CDEV 076	47698	3.5 hrs./wk	Early Childhood Education Adult Supervision	2.0	Carr, T	ENG 001A	39950	3.0 hrs./wk	Written Communications	3.0	Freedman, L
Section 47698 meets 3/19/2007-5/25/2007.						ENG 001A	50534	3.0 hrs./wk	Written Communications	3.0	Levinson, S
CHEM 003A	12687	2.0 hrs./wk	Introduction to Chemistry	4.0	Reedy, P	ENG 001A	63000	3.0 hrs./wk	Written Communications	3.0	Adams, K
Course 62939 is a hybrid course. Log in information is included with class textbook, available at Delta Bookstore.						ENG 001A	67228	3.0 hrs./wk	Written Communications	3.0	Chapman, S
CHEM 010	56042	3.0 hrs./wk	Exploring Everyday Chemistry	3.0	Reedy, P	ENG 001A	90468	3.0 hrs./wk	Written Communications	3.0	Freedman, L
CHEM 010	54131	4.4 hrs./wk	Exploring Everyday Chemistry	3.0	Reedy, P	ENG 001B	43710	3.0 hrs./wk	Written Communications	3.0	Rennicks I, R
Section 54131 meets 2/26/2007-5/25/2007.						ENG 001B	57575	3.0 hrs./wk	Written Communications	3.0	Rickansrud, R
CHIN 001	68618	5.0 hrs./wk	Elementary Chinese	5.0	Shek, K	ENG 001B	98170	3.0 hrs./wk	Written Communications	3.0	Rennicks I, R
COMM DIS 001	68656	3.0 hrs./wk	Communication Disorders: Speech and Language Development	3.0	Kuehn, P	ENG 001D	17282	3.0 hrs./wk	Critical Composition	3.0	Stagnaro, M
COMM DIS 002	89800	3.0 hrs./wk	Introduction to Communication Disorders	3.0	Kuehn, P	ENG 001D	20452	3.0 hrs./wk	Critical Composition	3.0	Villegas, A
Section 89800 meets 1/16/2007-2/23/2007.						ENG 001D	33570	3.0 hrs./wk	Critical Composition	3.0	Stagnaro, M
COM ST 001A	93960	3.0 hrs./wk	Fundamentals of Speech	3.0	Marie, V	ENG 001D	66498	3.0 hrs./wk	Critical Composition	3.0	Villegas, A
Section 93960 also meets two days per month (MW 1-3:00pm).						ENG 001D	69231	3.0 hrs./wk	Critical Composition	3.0	Villegas, A
COM ST 003	66378	3.0 hrs./wk	Interpersonal Communication	3.0	Rice, M	ENG 037	44739	3.0 hrs./wk	Women in Literature	3.0	Adams, K
COM ST 003	93921	3.0 hrs./wk	Interpersonal Communication	3.0	Rice, M	ENG 038	13586	3.0 hrs./wk	Mythology	3.0	Stoner, H
COM ST 007	10710	3.0 hrs./wk	Intercultural Communication	3.0	Marie, V	ENG 038	96568	3.0 hrs./wk	Mythology	3.0	Stoner, H
COM ST 007	51482	3.0 hrs./wk	Intercultural Communication	3.0	Marie, V	ENG 040B	39971	3.0 hrs./wk	Current Literature	3.0	Rice, M
COM ST 007	70700	3.0 hrs./wk	Intercultural Communication	3.0	Marie, V	ENG 045	27749	3.0 hrs./wk	The Reading of Shakespeare	3.0	Broer, B
CS 011	25039	3.0 hrs./wk	Fundamentals of Computer Science	3.0	Ceesay, E	ENG 060	17423	3.0 hrs./wk	Practical English Grammar	3.0	Broer, B
CS 011	65527	3.0 hrs./wk	Fundamentals of Computer Science	3.0	Ceesay, E	ENG 060	34570	3.0 hrs./wk	Practical English Grammar	3.0	Broer, B
CS 011	77913	Mon	Fundamentals of Computer Science	3.0	Groh, J	ENG 079	81621	5.0 hrs./wk	Preparatory English	5.0	Fung, R
Shima 408 10am-11am						FCS 006	42634	3.0 hrs./wk	Nutrition	3.0	Walsh, J
CS 011	17749	3.3 hrs./wk	Fundamentals of Computer Science	3.0	Perez, L	FCS 006	70947	3.0 hrs./wk	Nutrition	3.0	Walsh, J
Section 17749 meets 2/5/2007-5/25/2007.						FCS 019	27261	3.0 hrs./wk	Human Development	3.0	Ippolito, K
CS 011	93720	3.3 hrs./wk	Fundamentals of Computer Science	3.0	Perez, L	FCS 019	94006	3.0 hrs./wk	Human Development	3.0	Ippolito, K
Section 93720 meets 2/5/2007-5/25/2007.						GUID 011	53481	2.0 hrs./wk	New Student Orientation	0.5	Narita, G
CS 012	94092	3.0 hrs./wk	Introduction to Management Information Systems	3.0	Zaman, N	Section 53481 meets 1/16/2007-2/23/2007.					
Section 94092 meets 2/5/2007-5/25/2007.						GUID 011	94061	2.0 hrs./wk	New Student Orientation	0.5	Narita, G
CS 019	91638	3.3 hrs./wk	Introduction to E-Commerce	3.0	Lopez, A	Section 94061 meets 2/26/2007-4/13/2007.					
Section 91638 meets 2/5/2007-5/25/2007.						GUID 030	99126	3.5 hrs./wk	Career Self-Assessment	1.0	Feneck, D
						Section 99126 meets 1/16/2007-2/23/2007.					
						GUID 030	77131	3.5 hrs./wk	Career Self-Assessment	1.0	Witsaman, A
						Section 77131 meets 1/30/2007-3/9/2007.					
						GUID 030	36405	3.0 hrs./wk	Career Self-Assessment	1.0	Feneck, D
						Section 36405 meets 4/16/2007-5/25/2007.					

DELTA INTERNET AND HYBRID (Continued)

DEPT	CODE	TIME	COURSE	UNITS	INSTR.	DEPT	CODE	TIME	COURSE	UNITS	INSTR.
GUID 031	64050	2.5 hrs./wk	Career Exploration	1.0	Feneck, D	MATH 072	38251	3.0 hrs./wk	Review of Arithmetic	3.0	Donovan, P
Section 64050 meets 2/26/2007-4/13/2007.						Log in information is included with the class textbook which is available in the Delta Bookstore.					
GUID 031	18654	2.5 hrs./wk	Career Exploration	1.0	Witsaman, A	MATH 072	38429	3.0 hrs./wk	Review of Arithmetic	3.0	Donovan, P
Section 18654 meets 3/26/2007-5/11/2007.						Log in information is included with the class textbook which is available in the Delta Bookstore.					
GUID 033	20779	3.0 hrs./wk	Job Seeking Skills	1.0	Feneck, D	MATH 080	12585	4.0 hrs./wk	Elementary Algebra	4.0	Vachon, M
Section 20779 meets 4/16/2007-5/25/2007.						Log in information is included with the class textbook which is available in the Delta Bookstore.					
H ED 001	72702	3.0 hrs./wk	Health Education	3.0	Belzer, E	MATH 080	32756	4.0 hrs./wk	Elementary Algebra	4.0	Vachon, M
H ED 001	83738	3.0 hrs./wk	Health Education	3.0	Belzer, E	Log in information is included with the class textbook which is available in the Delta Bookstore.					
H S 019	36976	3.0 hrs./wk	Human Development	3.0	Ippolito, K	MATH 080	59007	4.0 hrs./wk	Elementary Algebra	4.0	Vachon, M
H S 019	51568	3.0 hrs./wk	Human Development	3.0	Ippolito, K	Log in information is included with the class textbook which is available in the Delta Bookstore.					
H S 036	13286	3.0 hrs./wk	Medical Terminology and Speech	3.0	Durston, S	MATH 080	99968	4.0 hrs./wk	Elementary Algebra	4.0	Vachon, M
H S 036	31891	3.0 hrs./wk	Medical Terminology and Speech	3.0	Durston, S	Log in information is included with the class textbook which is available in the Delta Bookstore.					
H S 043	23788	2.5 hrs./wk	Nursing Synthesis	3.0	Durston, S	MATH 080	22538	4.7 hrs./wk	Elementary Algebra	4.0	Vachon, M
Approved for 54 hrs of CE for LVNs. Mandatory on-campus class meeting on Sat., 4/28/07, 8-5pm, in Locke 118.						Section 22538 meets 2/5/2007-5/25/2007. Log in information is included with the class textbook which is available at the Delta Bookstore.					
HIST 002B	54305	3.0 hrs./wk	World History Since 1600	3.0	Kallman, T	MATH 080	65581	4.7 hrs./wk	Elementary Algebra	4.0	Vachon, M
HIST 017A	48453	3.0 hrs./wk	History of the United States	3.0	Swanson, W	Section 65581 meets 2/5/2007-5/25/2007. Log in information is included with the class textbook which is available in the Delta Bookstore.					
HIST 017A	68303	3.0 hrs./wk	History of the United States	3.0	Swanson, W	MATH 082	24611	4.0 hrs./wk	Intermediate Algebra	5.0	Landre, D
HIST 017A	86269	3.0 hrs./wk	History of the United States	3.0	Swanson, W	Log in information is included with the class textbook which is available in the Delta Bookstore.					
HIST 017B	59431	3.0 hrs./wk	History of the United States	3.0	Swanson, W	MATH 082	51519	5.0 hrs./wk	Intermediate Algebra	5.0	Vachon, M
HUM 004	53352	3.0 hrs./wk	Introduction to Linguistics	3.0	Zeller, J	Log in information is included with the class textbook which is available in the Delta Bookstore.					
HUM 014A	33218	3.0 hrs./wk	Great Religions of the Eastern World	3.0	Zeller, J	MATH 082	63367	5.0 hrs./wk	Intermediate Algebra	5.0	Landre, D
HUM 014B	31425	3.0 hrs./wk	Great Religions of the Western World	3.0	Zeller, J	Log in information is included with the class textbook which is available in the Delta Bookstore.					
LIBRY 003	69533	3.0 hrs./wk	Information Competency	3.0	Wang, J	MATH 082	73498	5.0 hrs./wk	Intermediate Algebra	5.0	Landre, D
MATH 001	78892	5.0 hrs./wk	Calculus	5.0	Bykov, N	Log in information is included with the class textbook which is available in the Delta Bookstore.					
MATH 002	74350	4.0 hrs./wk	Calculus	4.0	Bykov, N	MATH 082	74402	5.0 hrs./wk	Intermediate Algebra	5.0	Vachon, M
MATH 012	11068	4.0 hrs./wk	Introduction to Probability and Statistics	4.0	Tripp, R	Log in information is included with the class textbook which is available in the Delta Bookstore.					
Log in information is included with the class textbook which is available in the Delta College Bookstore.						MATH 082	93180	5.0 hrs./wk	Intermediate Algebra	5.0	Landre, D
MATH 012	82274	4.0 hrs./wk	Introduction to Probability and Statistics	4.0	Kostyrko, J	Log in information is included with the class textbook which is available in the Delta Bookstore.					
Log in information is included with the class textbook which is available in the Delta College Bookstore.						MATH 082	88542	8.7 hrs./wk	Intermediate Algebra	5.0	Landre, D
MATH 012	88096	4.0 hrs./wk	Introduction to Probability and Statistics	4.0	Kostyrko, J	Section 88542 meets 3/19/2007-5/25/2007. Log in information is included with the class textbook which is available in the Delta Bookstore.					
Log in information is included with the class textbook which is available in the Delta College Bookstore.						MATH 088	81374	4.0 hrs./wk	Prealgebra	3.0	Donovan, P
MATH 012	91291	4.0 hrs./wk	Introduction to Probability and Statistics	4.0	Kostyrko, J	Log in information is included with the class textbook which is available in the Delta Bookstore.					
Log in information is included with the class textbook which is available in the Delta College Bookstore.						MATH 088	95772	4.0 hrs./wk	Prealgebra	3.0	Donovan, P
MATH 012	65518	7.0 hrs./wk	Introduction to Probability and Statistics	4.0	Landre, D	Log in information is included with the class textbook which is available in the Delta Bookstore.					
Section 65518 meets 3/19/2007-5/25/2007. Log in information is included with the class textbook which is available in the Delta College Bookstore.						PHSCI 001	15549	3.0 hrs./wk	Matter and Energy	3.0	Lee, L
MATH 017A	58986	4.0 hrs./wk	Concepts and Structures of Mathematics	3.0	Schwegel, J	POLSC 001	23824	3.0 hrs./wk	American Government and Institutions	3.0	Wadle, M
Section 58986 meets 1/16/2007-3/16/2007. Section 58986 is a hybrid course. 8 mandatory on-campus mtg from 10 am to 12 pm every Friday through 3/16/06.						POLSC 001	24185	3.0 hrs./wk	American Government and Institutions	3.0	Wadle, M
MATH 017B	16781	Fri 10am-12pm	Concepts and Structures of Mathematics	3.0	Schwegel, J	POLSC 001	43984	3.0 hrs./wk	American Government and Institutions	3.0	Wadle, M
Section 16781 meets 3/19/2007-5/25/2007.						POLSC 001	52249	3.0 hrs./wk	American Government and Institutions	3.0	Baxter, K
MATH 030	38598	4.0 hrs./wk	College Algebra	4.0	Bykov, N	PSYCH 001	58864	3.0 hrs./wk	Introduction to Psychology	3.0	Payne, R
Log in information is included with the class textbook which is available in the Delta College Bookstore.						PSYCH 001	68791	3.0 hrs./wk	Introduction to Psychology	3.0	Payne, R
MATH 031	53017	3.0 hrs./wk	Trigonometry	3.0	Bykov, N	PSYCH 001	71164	3.0 hrs./wk	Introduction to Psychology	3.0	Payne, R
Log in information is included with the class textbook which is available in the Delta Bookstore.						PSYCH 001	77002	3.0 hrs./wk	Introduction to Psychology	3.0	Payne, R
MATH 036	24511	5.0 hrs./wk	Pre-Calculus	5.0	Bykov, N	PSYCH 001	89770	3.0 hrs./wk	Introduction to Psychology	3.0	Payne, R
Log in information is included with the class textbook which is available in the Delta Bookstore.						RELGN 014A	50610	3.0 hrs./wk	Great Religions of the Eastern World	3.0	Zeller, J
MATH 072	24924	3.0 hrs./wk	Review of Arithmetic	3.0	Donovan, P	RELGN 014B	55748	3.0 hrs./wk	Great Religions of the Western World	3.0	Zeller, J
Log in information is included with the class textbook which is available in the Delta Bookstore.						SPAN 001	95999	5.0 hrs./wk	Elementary Spanish	5.0	Cicarelli, S

LODI/GALT REGION COURSES

Registration begins November 20, 2006. Classes begin January 16, 2007.

For additional registration dates and information see pages 3.

For course descriptions see the "online" Schedule of Classes or the College Catalog.

LODI: Room assignments will be posted in the online Schedule of Classes at www.deltacollege.edu. All Lodi classes will be held at Lodi High School is located at 3 S. Pacific Avenue, Lodi

DEPT	CODE	DAYS	TIME	COURSE	UNITS	INSTRUCTOR	ROOM
A J 021	87048	Wed	6pm-9pm	Criminal Justice in Society	3.0	Patterson, T	1B
A J 022	47241	Mon	6:30pm-9:30pm	Concepts of Criminal Law	3.0	Price, S	1D
A J 040	81268	Tues	6:30pm-9:30pm	Community Relations	3.0	Adams, J	7C
ART 043A	40864	Tues	6:30pm-9:30pm	Beginning Drawing	1.5	Soltero, E	57
ART 043B	88719	Tues	6:30pm-9:30pm	Beginning Drawing	1.5	Soltero, E	57
ART 043C	44959	Tues	6:30pm-9:30pm	Intermediate Drawing	1.5	Soltero, E	57
ART 043D	12966	Tues	6:30pm-9:30pm	Intermediate Drawing	1.5	Soltero, E	57
ART 101	88082	Tues	6:30pm-9:30pm	Art for Seniors	0.0	Soltero, E	57
BUS 010A	45500	Mon	6:30pm-9:30pm	Bookkeeping	3.0	Crug, C	73
BUS 018A	46209	Wed	6:30pm-9:45pm	Business Law	3.0	Northup, R	73
Section 46209 meets 2/5/2007-5/25/2007. Refund date 2/13/2007.							
BUS 040	83379	Mon	6:30pm-10pm	Real Estate Principles	3.0	Rousey, M	107
Section 83379 meets 2/5/2007-5/25/2007. Refund date 2/13/2007.							
CDEV 021	62728	TTh	6pm-9pm	Child and Adolescent Development	3.0	Schuckman, R	137
Section 62728 meets 1/16/2007-3/16/2007. Refund date 1/19/2007.							
CDEV 026	90227	TTh	6pm-9pm	Child, Family, and Community	3.0	Lewis, D	2C
Section 90227 meets 3/19/2007-5/25/2007. Refund date 3/22/2007.							
COM ST 001A	60360	Tues	6:30pm-9:30pm	Fundamentals of Speech	3.0	Beach, S	TBA
CS 011	98725	Tues	6:30pm-9:45pm	Fundamentals of Computer Science	3.0	O'Mahony, J	2B
Section 98725 meets 2/5/2007-5/25/2007. Refund date 2/13/2007.							
ENG 001A	71399	Thur	6:30pm-9:30pm	Written Communications	3.0	Cassel, J	1D
ENG 001A	67417	Wed	6:30pm-9:30pm	Written Communications	3.0	Rose, M	116
ENG 001D	63098	Wed	6:30pm-10pm	Critical Composition	3.0	Thompson, J	1C
Section 63098 meets 2/5/2007-5/25/2007. Refund date 2/13/2007.							
ENG 079	84032	MW	6:30pm-9pm	Preparatory English	5.0	Rickansrud, R	106
FCS 006	25659	Mon	6:30pm-9:30pm	Nutrition	3.0	Hagenburge, T	9C
H ED 001	86808	Wed	6:30pm-9:30pm	Health Education	3.0	Friesen, B	2B
H ED 001	29669	Mon	6:30pm-9:30pm	Health Education	3.0	ANEMA, R	7C
HIST 017B	78137	Wed	6:30pm-9:30pm	History of the United States	3.0	Jones, K	124
HIST 027	20091	Mon	6:30pm-9:30pm	Women in History	3.0	Jones, K	124
MATH 012	41369	MW	6pm-8pm	Introduction to Probability and Statistics	4.0	Fellner, W	136
MATH 012	78432	MW	8pm-10pm	Introduction to Probability and Statistics	4.0	Spake, R	136
MATH 080	89367	MW	6:30pm-8:30pm	Elementary Algebra	4.0	Cooper, J	105
MATH 082	60623	MW	6pm-8:30pm	Intermediate Algebra	5.0	Borton, H	94
POLSC 001	99064	Tues	6:30pm-9:30pm	American Government and Institutions	3.0	Baxter, K	1C
PSYCH 001	41061	Thur	6:30pm-9:30pm	Introduction to Psychology	3.0	Beeson-Hol, M	1B
SL 001	49625	Thur	6pm-9pm	Elementary American Sign Language	3.0	Munsey, M	5B
SPAN 001	28580	MW	6:30pm-9pm	Elementary Spanish	5.0	Hernandez-, R	134

TOKAY HIGH SCHOOL

MUSIC 028	65646	Mon	6:30pm-9:30pm	Concert Band	1.0	Gross, R	PA2
	AND	TBA:	1.0 hrs./wk				PA2
MUSIC 128	74216	Mon	6:30pm-9:30pm	Concert Band for Seniors	0.0	Gross, R	PA2
	AND	TBA:	1.0 hrs./wk				PA2

GALT HIGH SCHOOL, Galt High School is located at 145 North Lincoln Way, Galt.

COM ST 001A	30298	Wed	6:30pm-9:30pm	Fundamentals of Speech	3.0	Demetras, M	54
MATH 082	24449	MW	6:30pm-9pm	Intermediate Algebra	5.0	Fellner, W	55
N R 002	17616	Mon	6:30pm-9:30pm	Conservation of Natural Resources	3.0	Henke, J	56
SOCIO 001A	69031	Tues	6:30pm-9:30pm	Introduction to Sociology	3.0	Roman, M	57

Galt High School is located at 145 North Lincoln Way, Galt.

GALT TRAINING CENTER

A J 071	*****	Daily	8am-12pm	Basic Academy: Institutions	14.0	Zwickey, J	TBA
	AND	Daily	1pm-3:45pm				TBA
	AND	Daily	3:45pm-5pm			Zwickey, J	TBA

This class meets 12/11/2006-3/30/2007. Refund date 1/22/2007.

MANTECA/LATHROP REGION COURSES

MANTECA CENTER

5298 Brunswick Rd. (Lathrop Rd. & Hwy 99)

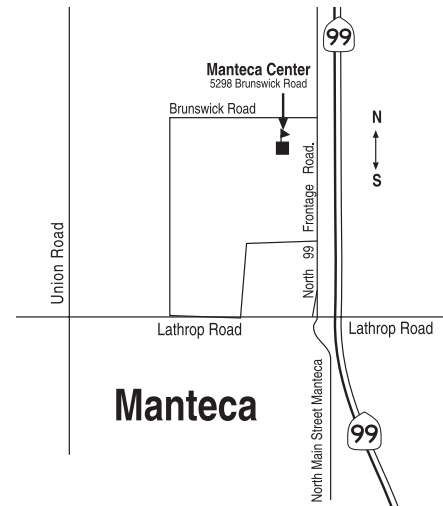

Registration begins November 20, 2006. Classes begin January 16, 2007.

For additional registration dates and information see pages 3.

For course descriptions see the "online" Schedule of Classes or the College Catalog.

MANTECA CENTER: Room assignments will be posted in the online schedule of classes for Manteca High School.

DEPT	CODE	DAYS	TIME	COURSE	UNITS	INSTRUCTOR	ROOM	
AGBUS	013	16535	Wed	12:30pm-3:30pm	Agriculture and Natural Resource Mathematics	3.0	Beam, B	101
AH SC	010L	92534	Mon	12:30pm-3:30pm	Principles of Animal Science Laboratory	1.0	Beam, B	101
AH SC	011A	29007	Thur	12:30pm-1:30pm	Introduction to Livestock Evaluation	2.0	Beam, B	101
	AND		Thur	1:30pm-4:30pm			Beam, B	101
AH SC	011B	44509	Thur	12:30pm-1:30pm	Beginning Livestock Evaluation	2.0	Beam, B	101
	AND		Thur	1:30pm-4:30pm			Beam, B	101
AH SC	011C	92494	Thur	12:30pm-1:30pm	Intermediate Livestock Evaluation	2.0	Beam, B	101
	AND		Thur	1:30pm-4:30pm			Beam, B	101
AH SC	011D	73771	Thur	12:30pm-1:30pm	Advanced Livestock Evaluation	2.0	Beam, B	101
	AND		Thur	1:30pm-4:30pm			Beam, B	101
AH SC	025A	54155	Tues	12:30pm-1:30pm	Introduction to Livestock Presentation	2.0	Beam, B	101
	AND		Tues	1:30pm-4:30pm			Beam, B	101
AH SC	025B	71394	Tues	12:30pm-1:30pm	Beginning Livestock Presentation	2.0	Beam, B	101
	AND		Tues	1:30pm-4:30pm			Beam, B	101
AH SC	025C	15959	Tues	12:30pm-1:30pm	Intermediate Livestock Presentation	2.0	Beam, B	101
	AND		Tues	1:30pm-4:30pm			Beam, B	101
AH SC	025D	78243	Tues	12:30pm-1:30pm	Advanced Livestock Presentation	2.0	Beam, B	101
	AND		Tues	1:30pm-4:30pm			Beam, B	101
COM ST	001A	29862	Fri	8:30am-11:45am	Fundamentals of Speech	3.0	Nickerson, M	102
COM ST	001A	55653	Mon	6pm-9:15pm	Fundamentals of Speech	3.0	Alkhas, A	102
ENG	001A	71046	MW	8:30am-10am	Written Communications	3.0	Gates, N	102
ENG	001D	42149	Wed	6:30pm-9:30pm	Critical Composition	3.0	Osikomaiya, O	102
ENG	079	63226	MW	10am-12:30pm	Preparatory English	5.0	Gates, N	101
ENG	079	25148	TTh	6:30pm-9pm	Preparatory English	5.0	Osikomaiya, O	102
HUM	014B	84864	Tues	6:30pm-9:30pm	Great Religions of the Western World	3.0	Eikenberry, J	101
MATH	080	69282	TTh	8am-10am	Elementary Algebra	4.0	Schwegel, J	102
MATH	082	75693	TTh	10am-12:30pm	Intermediate Algebra	5.0	Schwegel, J	102
PSYCH	001	24047	MW	10am-11:30am	Introduction to Psychology	3.0	Keokounnav, P	102
RELGN	014B	98700	Tues	6:30pm-9:30pm	Great Religions of the Western World	3.0	Eikenberry, J	101
SL	001	27289	Wed	6pm-9pm	Elementary American Sign Language	3.0	Nunes, C	101
SPAN	001	34919	MTh	6:30pm-9pm	Elementary Spanish	5.0	Torres, M	101

MANTECA HIGH SCHOOL

A J	021	21948	Thur	6:30pm-9:30pm	Criminal Justice in Society	3.0	Osborn, R	37
A J	040	42478	Wed	6:30pm-9:30pm	Community Relations	3.0	Osborn, R	37

TRACY REGION COURSES

TRACY CENTER

1895 W. Lowell Ave. Tracy • (209) 833-7900
 Located at the corner of Lowell and Corral Hollow Rd,
 adjacent to Merrill F. West High School
Tracy High School, 315 E. 11th St, Tracy, (209) 831-5100

Spring Semester 2007

November 6-December 5	Request a registration appointment
December 6-January 15, 2007	Registration by appointment only
December 6-January 15, 2007	Open registration
January 16	Classes Begin

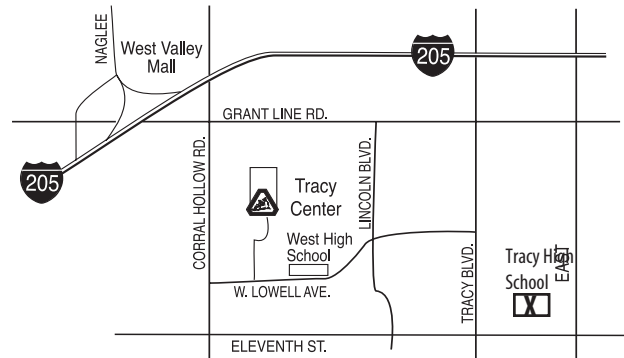

Appointments and registration may be completed online - www.DELTACOLLEGE.EDU or Star Telephone System (209) 476-7997

For additional registration dates and information see pages 3.

For course descriptions see the "online" Schedule of Classes or the College Catalog.

TRACY CENTER (TCTR) AND TRACY HIGH SCHOOL (THS)

DEPT	CODE	DAYS	TIME	COURSE	UNITS	INSTRUCTOR	ROOM
A J	021	Fri	8am-11am	Criminal Justice in Society	3.0	Clark, G	122
ART	001B	TTh	8:30am-10am	Art History	3.0	Leonard, M	120
BUS	001A	MW	6:30pm-9pm	Principles of Accounting	5.0	O'Brien, K	119
BUS	040	Thur	6:30pm-9:30pm	Real Estate Principles	3.0	Campidonic, E	118
BUS	042	Tues	6:30pm-9:30pm	Real Estate Finance	3.0	Campidonic, E	118
BUS	044	Mon	6:30pm-9:30pm	Real Estate Appraisal	3.0	Stone, D	122
BUS	045	Fri	6pm-9pm	Real Estate Economics	3.0	Stone, D	123
CIVIL	003	Fri	8:30am-11:30am	Autobiography of Civilization	3.0	Pappas, K	121
COM ST	001A	Sat	8:30am-12pm	Fundamentals of Speech	3.0	Sutay, J	123
COM ST	001A	TTh	8:30am-10am	Fundamentals of Speech	3.0	Thomas, T	121
COM ST	001A	MW	10am-11:30am	Fundamentals of Speech	3.0	Sutay, J	120
COM ST	001A	MW	11:30am-1pm	Fundamentals of Speech	3.0	Sutay, J	120
COM ST	001A	Tues	6:30pm-9:30pm	Fundamentals of Speech	3.0	Petersen, N	122
COM ST	003	Wed	6:30pm-9:20pm	Interpersonal Communication	3.0	Graham, S	122
COM ST	007	TTh	10am-11:30am	Intercultural Communication	3.0	Thomas, T	121
ECON	001B	TTh	8:30am-10am	Principles of Economics	3.0	Ford, J	123
ELECT	030A	MWF	8pm-10pm	Basic Electronic Computer Networks	4.0	Vargas, S	126
	AND	MWF	6pm-8pm			Vargas, S	126
Section 10983 meets 1/16/2007-3/17/2007. Refund date 1/19/2007.							
ELECT	030B	MWF	8pm-10pm	Advanced Electronic Computer Networks	4.0	Vargas, S	126
	AND	MWF	6pm-8pm			Vargas, S	126
Section 95795 meets 3/26/2007-5/25/2007. Refund date 3/29/2007.							
ELECT	030C	MWF	5pm-7pm	Basic Electronic Network Systems	4.0	Vargas, S	126
	AND	MWF	7pm-9pm			Vargas, S	126
Section 78389 meets 1/16/2007-3/17/2007. Refund date 1/19/2007.							
ELECT	030D	MWF	5pm-7pm	Advanced Electronic Network Systems	4.0	Vargas, S	126
	AND	MWF	7pm-9pm			Vargas, S	126
Section 24600 meets 3/26/2007-5/25/2007. Refund date 3/29/2007.							
ELECT	032A	TTh	5:30pm-7:45pm	Advanced Routing for Scalable Network Systems	6.0	Vargas, S	126
	AND	TTh	7:45pm-10pm			Vargas, S	126
ELECT	032B	TTh	5:30pm-7:45pm	Remote Access Network Systems	6.0	Vargas, S	126
	AND	TTh	7:45pm-10pm			Vargas, S	126
ELECT	032C	TTh	5:30pm-7:45pm	Multilayer Switching	6.0	Vargas, S	126
	AND	TTh	7:45pm-10pm			Vargas, S	126
ENG	001A	MW	8:30am-10am	Written Communications	3.0	Kindle, T	122
ENG	001A	MW	10am-11:30am	Written Communications	3.0	Kindle, T	122
ENG	001A	MW	11:30am-1pm	Written Communications	3.0	Kindle, T	122
ENG	001A	Wed	6:30pm-9:30pm	Written Communications	3.0	Bishop, A	121
ENG	001B	TTh	10am-11:30am	Written Communications	3.0	Doell, E	122
ENG	001D	TTh	8:30am-10am	Critical Composition	3.0	Doell, E	122
ENG	030	Fri	6pm-9:10pm	The Film as Literature	3.0	Dunne, D	121
ENG	038	MW	8:30am-10am	Mythology	3.0	Doell, E	118

TRACY CENTER AND TRACY HIGH SCHOOL (Continued)

DEPT	CODE	DAYS	TIME	COURSE	UNITS	INSTRUCTOR	ROOM
ENG 038	24158	Thur	6pm-9pm	Mythology	3.0	Dunne, D	122
ENG 070	50714	MW	4pm-6:30pm	Basic Writing Skills I	5.0	Landis, M	121
ENG 070	11466	TTh	6:30pm-9pm	Basic Writing Skills I	5.0	Moraes	120
ENG 079	51655	MW	8am-10:30am	Preparatory English	5.0	Harrison, M	123
ENG 079	24801	TTh	4pm-6:30pm	Preparatory English	5.0	Kuehn, P	123
ENG 079	22096	TTh	6:30pm-9pm	Preparatory English	5.0	Bishop, A	123
FCS 006	56317	Mon	10am-1pm	Nutrition	3.0	Maestas, S	118
FCS 006	70786	Mon	6pm-9pm	Nutrition	3.0	Maestas, S	123
FCS 023	55614	Wed	6pm-9pm	Marriage and the Family	3.0	Peterson, K	123
GEOL 010	18949	Mon	6pm-9pm	General Geology	3.0	Fellner, W	120
HIST 017A	13143	Wed	6:30pm-9:15pm	History of the United States	3.0	Stewart, C	120
HIST 017B	57259	Fri	8:30am-11:30am	History of the United States	3.0	Hart, K	120
HIST 017B	38752	MW	8:30am-10am	History of the United States	3.0	Treantos, J	121
HIST 017B	89522	Thur	6:30pm-9:30pm	History of the United States	3.0	Treantos, J	121
HIST 027	49833	Wed	10am-1pm	Women in History	3.0	Stewart, C	118
HUM 003	78866	Fri	8:30am-11:30am	Autobiography of Civilization	3.0	Pappas, K	121
MATH 001	91660	TTh	6pm-8:30pm	Calculus	5.0	Kostyrko, J	105
MATH 012	97780	TTh	8am-10am	Introduction to Probability and Statistics	4.0	Fellner, W	118
MATH 036	48502	TTh	10am-12:30pm	Pre-Calculus	5.0	Fellner, W	118
MATH 080	24943	TTh	8am-10am	Elementary Algebra	4.0	Kostyrko, J	119
MATH 080	23652	MW	8am-10am	Elementary Algebra	4.0	Gallo, S	119
MATH 082	65658	MW	10am-12:30pm	Intermediate Algebra	5.0	Gallo, S	119
MATH 082	25171	TTh	10am-12:30pm	Intermediate Algebra	5.0	Kostyrko, J	119
MATH 082	52692	MW	6pm-8:30pm	Intermediate Algebra	5.0	Bogetti, P	118
POLSC 001	42984	TTh	10am-11:30am	American Government and Institutions	3.0	Ford, J	123
PSYCH 001	74096	MW	8:30am-10am	Introduction to Psychology	3.0	Hart, K	120
PSYCH 001	57336	Fri	8:30am-11:30am	Introduction to Psychology	3.0	Hart, K	123
PSYCH 001	78073	Mon	6:30pm-9:30pm	Introduction to Psychology	3.0	Hart, K	121
SL 002	55103	Tues	6pm-9pm	Elementary American Sign Language	3.0	Camper, G	121
SOCIO 001A	87707	MW	10am-11:30am	Introduction to Sociology	3.0	Bell, C	121
SOCIO 001A	94104	MW	11:30am-1pm	Introduction to Sociology	3.0	Bell, C	121
SPAN 001	57178	TTh	4pm-6:30pm	Elementary Spanish	5.0	Becker, S	119
SPAN 002	76014	TTh	6:30pm-8:30pm	Elementary Spanish	5.0	Becker, S	119
	AND	TTh	8:30pm-9pm			Millsop, K	119

TRACY HIGH SCHOOL

BIOL 001	80916	MW	5pm-6:30pm	Core Biology	4.0	Brown, J	69
	AND	MW	6:30pm-8pm			Brown, J	69
BIOL 011	57129	TTh	6pm-7:30pm	Human Biology	4.0	Wu, M	84
	AND	TTh	7:30pm-9pm			Wu, M	84
BIOL 011	27752	MW	6pm-7:30pm	Human Biology	4.0	Raco, E	68
	AND	MW	7:30pm-9pm			Raco, E	68
CHEM 003A	12525	Fri	6pm-7pm	Introduction to Chemistry	4.0	Hok, S	108
	AND	Sat	10:45am-12pm			Hok, S	108
	AND	Fri	7pm-10pm			Hok, S	108
	AND	Sat	12pm-3:30pm			Hok, S	108
Section 12525 meets 1/16/2007-5/26/2007. Refund date 1/26/2007.							
CHEM 003A	40250	TTh	5:30pm-6:30pm	Introduction to Chemistry	4.0	Gueorguiev, P	108
	AND	TTh	6:30pm-9:25pm			Gueorguiev, P	108
Section 40250 meets 1/16/2007-5/26/2007. Refund date 1/26/2007.							
CHEM 003A	90472	MW	5:30pm-6:30pm	Introduction to Chemistry	4.0	Lawson, J	108
	AND	MW	6:30pm-9:30pm			Lawson, J	108
Section 90472 meets 1/16/2007-5/26/2007. Refund date 1/26/2007.							
CSA 020	57325	Mon	6:30pm-9:30pm	MS Word, Excel, and Access	3.0	Simpson, W	30

WEST HIGH SCHOOL

A J 021	81828	Tues	6:30pm-9:20pm	Criminal Justice in Society	3.0	Alfonso, R	T9
A J 022	38756	Thur	6:30pm-9:30pm	Concepts of Criminal Law	3.0	Pedersen, P	T9
BUS 010A	26656	Tues	6:30pm-9:45pm	Bookkeeping	3.0	ALVAREZ, D	T12
Section 26656 meets 2/5/2007-5/25/2007. Refund date 2/13/2007.							
BUS 020	39498	Wed	6pm-9pm	Introduction to Business	3.0	Brown, K	T13
CDEV 021	52302	Wed	6pm-9pm	Child and Adolescent Development	3.0	Lewis, D	T10
DRAMA 010	30612	Mon	6:30pm-9:30pm	Theatre Appreciation	3.0	Bennett, D	T9
ENG 001D	67925	Tues	6:30pm-9:30pm	Critical Composition	3.0	Awwad, A	T19
ENG 044C	52903	Tues	6:30pm-9:30pm	Creative Writing: Poetry	3.0	Harrison, M	T13

TRACY CENTER AND TRACY HIGH SCHOOL (Continued)

DEPT	CODE	DAYS	TIME	COURSE	UNITS	INSTRUCTOR	ROOM
FCS 002	70174	Thur	6pm-9pm	Life Management	3.0	Peterson, K	T10
H ED 001	94773	Thur	6pm-9pm	Health Education	3.0	Belzer, E	T12
HUM 014B	49482	Tues	6:30pm-9:20pm	Great Religions of the Western World	3.0	Jantz, F	T10
MATH 012	90113	MW	6pm-8pm	Introduction to Probability and Statistics	4.0	Sul, D	T11
MATH 036	88700	MW	6pm-8:30pm	Pre-Calculus	5.0	Fellner, W	T12
MATH 080	29732	TTh	6:30pm-8:25pm	Elementary Algebra	4.0	Kostyrko, J	T11
N R 002	37383	Mon	6pm-9pm	Conservation of Natural Resources	3.0	Johnson, M	T10
POLSC 001	56010	Thur	6:30pm-9:30pm	American Government and Institutions	3.0	Pappas, K	T13
RELGN 014B	28759	Tues	6:30pm-9:20pm	Great Religions of the Western World	3.0	Jantz, F	T10
SOCIO 001A	94093	Mon	6:30pm-9:30pm	Introduction to Sociology	3.0	Medina, G	T13

WEST VALLEY BOWL

P E 031A	87667	Thur	11am-1pm	Beginning Bowling	1.0	Toepfer, J	TBA
West Valley Bowl, 2365 East Street, Tracy. Directions/map available at Tracy Center Office. Student Lab Fees \$80							
P E 031B	31780	Thur	11am-1pm	Intermediate Bowling	1.0	Toepfer, J	TBA
West Valley Bowl, 2365 East Street, Tracy. Directions/map available at Tracy Center Office. Student lab fees \$80.							
P E 031C	86428	Thur	11am-1pm	Advanced Bowling	1.0	Toepfer, J	TBA
West Valley Bowl, 2365 East Street, Tracy. Directions/map available at Tracy Center Office. Student Lab Fees \$80							
P E 112	94520	Thur	11am-1pm	Active Seniors	0.0	Toepfer, J	TBA
West Valley Bowl, 2365 East Street, Tracy. Directions/map available at Tracy Center Office. Bowling-Stdnt Lab Fees \$80							

TRACY CENTER: ASSESSMENT/PLACEMENT TESTING

TRACY CENTER 1895 W. Lowell Avenue, Tracy, CA 95376 (209) 833-7900	Wednesday, October 18, 2006	4:00-6:30 p.m.	Room 121
	Thursday, November 2, 2006	4:00-6:30 p.m.	Room 120
	Tuesday, November 14, 2006	4:00-6:30 p.m.	Room 120
	Thursday, November 30, 2006	4:00-6:30 p.m.	Room 120
	Monday, December 11, 2006	4:00-6:30 p.m.	Room 120
	Wednesday, December 20, 2006	4:00-6:30 p.m.	Room 121
	Monday, January 8, 2007	6:00-8:30 p.m.	Room 121
	Wednesday, January 17, 2007	4:00-6:30 p.m.	Room 120
	Wednesday, January 28, 2007	4:00-6:30 p.m.	Room 121
	Thursday, March 29, 2007	4:00-6:30 p.m.	Room 121

FOOTHILLS REGION COURSES

Registration begins November 20, 2006. Classes begin January 16, 2007.

For additional registration dates and information see pages 3.

For course descriptions see the "online" Schedule of Classes or the College Catalog.

SAN ANDREAS**CALAVERAS HIGH SCHOOL, 350 High School Street, San Andreas**

DEPT	CODE	DAYS	TIME	COURSE	UNITS	INSTRUCTOR	ROOM
ELEC 030	89411	MW	6pm-8pm	Fundamentals of Electricity	5.0	Walpole, C	24A
	AND	MW	8pm-10pm			Walpole, C	24A

SERVICES AVAILABLE TO STUDENTS

The following schedule is designed for the students' convenience in securing services. However, hours may vary during the year based upon the demand for service. See the "online" Schedule of Classes and the College Catalog for description of services.

Academic Assessment Center

Goleman 122
M-TH, 8 a.m. - 5 p.m.
F, 8 a.m. - 4:30 p.m.
(209) 954-5535

Admissions, Records and Registration

Holt 101
M-F, 8 a.m. - 5 p.m.
(209) 954-5151

AmeriCorps/Teacher TRAC

Goleman 126
M-F, 8 a.m. - 5 p.m.
(209) 954-5418

Basic Skills Applied Math Lab

Shima 315
M-TH, 8 a.m. - 4 p.m.
F, 7 a.m. - 12 p.m.
(209) 954-5598

Bicycle Lockers

Shima 101
M-F, 8 a.m. - 5 p.m.
(209) 954-5100

Bookstore

Danner Hall
(209) 954-5086

FIRST TWO SATURDAYS

January 13 and 20, Saturday, 10:00 a.m. - 3 p.m.

Monday, January 15

Bookstore closed for Martin Luther King Day

FIRST WEEK (Extended Hours)

January 16-18 - Tues-Th, 7:30 a.m. - 8:00 p.m.
F, 7:30 a.m. - 5:00 p.m.

Beginning Monday, January 22, the Bookstore will return to regular business hours
M-Th, 7:30 a.m. - 7:00 p.m.
F, 7:30 a.m. - 5:00 p.m.

Spring refunds/exchanges end on January 26.
Buyback will be the last week of the semester

CalWORKs Program

Forum 110
M-F, 8 a.m. - 5 p.m.
(209) 954-5404

Career Development Center

Danner 203
M-F, 8 a.m. - 5 p.m.
(209) 954-5675

Center for Academic Preparation

Holt 201
M-F, 8:30 a.m. - 4:30 p.m.
(209) 954-5297

Child Development Center

(front of the Delta Campus)
(209) 954-5700

Delta College students and staff are eligible to enroll their children and grandchildren in the Child Development Center.

Please contact the Child Development Center for additional information.

Disabled Student Programs and Services

Cunningham 120
M-F, 7:30 a.m. - 5 p.m., or by Appointment
(209) 954-5330 (Voice/TDD)

e-Services Lab

Goleman 128
M-Th, 7 a.m. - 7 p.m.
F, 7 a.m. - 5 p.m.

The e-Services Lab is open to prospective and currently enrolled students who wish to utilize the following e-services: on-line application for admission and/or financial aid, on-line registration, student e-mail system, and on-line student records.

Employment Services

Danner 203
M-F, 8 a.m. - 5 p.m.
(209) 954-5693

English as a Second Language

Cunningham 233
M-F, 8 a.m. - 12 p.m.
M-TH, 4:30 p.m. - 9:30 p.m.
(209) 954-5352

Extended Opportunity Programs And Services (EOPS)

Danner 101—EOPS/
CARE Student Information Center
M-F, 8 a.m. - 5 p.m.
Danner 201 - Counseling
M-F, 8 a.m. - 5 p.m.
(209) 954-5682

Cooperative Agencies Resources for Education (CARE)

Danner 101
M-F, 8:30 a.m. - 4:30 p.m.
(209) 954-5167

Federal Work Study

Holt 101
M-F, 8 a.m. - 5 p.m.
(209) 954-5115 (Voice/TDD)

Financial Aid

Holt 101
M-F, 8 a.m. - 5 p.m.
(209) 954-5115 (Voice/TDD)

Food Services

Danner Hall
(209) 954-5080

Cafeteria (located in Danner Hall)

Monday thru Thursday	7 a.m. - 5:30 p.m.
Friday	7 a.m. - 1:45 p.m.

Java Jitters

Monday thru Thursday	6:45 a.m. - 1:45 p.m.
Friday	6:45 a.m. - 1:30 p.m.

Vending Machines

(located throughout the campus)

General Education Development

(GED) Program

Holt 244
M-TH, 9 a.m. - 6 p.m.
F, 8:30 a.m. - 5 p.m.
(209) 954-5259

Guidance and Counseling Services

Danner 205
M, Th, F, 8 a.m. - 5 p.m.
T, W, 8 a.m. - 7 p.m.
(209) 954-5650

International Student Program

Holt 101
M-F, 8 a.m. - 5 p.m.
(209) 954-5641

Job Placement Employment Development Department (E.D.D.)

Danner 202
M-F, 12 p.m. - 4 p.m.
(209) 954-5097

Learning Communities

Administration 201A
M-F, 8 a.m. - 5 p.m.
(209) 954-5040

Learning Disabilities

Cunningham 236 Office - (209) 954-5378
Cunningham 237 Lab - (209) 954-5805
M-F, 8 a.m. - 5 p.m.

Learning in Retirement Program**Stockton Institute for Continued Learning (SICL)**

Holt 123
(209) 954-5013

Library Services

Goleman Library
M-TH, 7:30 a.m. - 8 p.m.
F, 7:30 a.m. - 3:30 p.m.
(209) 954-5139

Lost and Found

Campus Police Headquarters
(209) 954-5000 (Voice/TDD)

Mathematics Lab

Cunningham 205
(209) 954-5442

MESA/CCCP

Math * Engineering * Science Achievement
California Community College Program
Cunningham 239
M-F, 8 a.m. - 5 p.m.
(209) 954-5318

Middle College High School

Holt 208
M-F 8 a.m. - 5 p.m.
(209) 954-5790

Mini-Corps Program

Cunn 436
M,W,F, 9 a.m. - 3:30 p.m.
T, TH, 1 p.m. - 3:30 p.m.
(209) 954-5785

Mobility/Health Services (First Aid)

Danner 109
M-Th, 7:30 a.m. - 6 p.m.
F, 7:30 a.m. - 5 p.m.
(209) 954-5078

Parking Information

Parking permits are required for on-campus parking except in marked 30 minute visitor spaces and free parking lots B2 and B3. There are two options which can be used: full semester permits which can be purchased and displayed on the vehicle; or, one day use permits which can be purchased for 50¢ from dispensers located at various points within the parking lots and displayed on the vehicle dashboard. These permits must be purchased in the Bookstore located in Danner Hall for ALL vehicles, including those displaying handicapped plates and/or placards for special parking spaces. Please see section on "Parking for Disabled Students," below for more information. Vehicles will be ticketed commencing **January 30, 2007**. Semester long parking permits may be purchased in the Bookstore located in Danner Hall. Please note that ID number is required when purchasing a semester permit at the Bookstore.

Enforcement Hours. Parking permits are required 24-hours a day Monday through Thursday and Friday until 6 p.m. Parking is free on Friday after 6 p.m. and on Saturday and Sunday. All other vehicle codes are enforced 24 hours each day.

Notice: This is a contract. This contract limits Delta College's liability. Parking permits entitle the holder to the rental of space only. No bailment is created. San Joaquin Delta College District is not responsible for loss of, or damage to, the vehicle or any of its contents.

Free Parking Lots. The Board of Trustees has authorized free parking in parking lots B2 and B3. These lots are located in the southwest corner of the campus. Spaces in these lots are available on a "first-come, first-served" basis. If no space is available in either of these two lots, other lots where permits are required must be used to park on campus. The fact that the "free lots" are full will not constitute a valid excuse for parking without a permit elsewhere on campus. Parking in lots B2 or B3 only waives the requirement to display a valid parking permit. All other traffic and parking regulations are enforced in these lots.

Parking for Students with Disabilities

Students who require handicapped parking will need to purchase a College Parking Permit from the Bookstore and apply for disabled person plates or placards at the Department of Motor Vehicles office 710 N. American Street. **Only vehicles with state issued "DP" plates or placards will be allowed to park in handicapped parking slots. All other vehicles will be cited. City ordinance requires a \$275 fine for such violations.** These vehicles are subject to the same parking fees/permit regulations as all other vehicles. Please see section on "Parking Fees" for more information.

DMV applications include a physician's certification. A service fee of \$6 will be charged for placards. For further information, contact your local DMV office or stop by the Disabled Student Programs and Services office, Cunningham 120, or call (209) 954-5330 (Voice/TDD). A campus map with the location and number of handicapped parking spaces is also available from the DSPS office.

Re-entry Services

Danner 203
M-F, 8 a.m. - 5 p.m.
(209) 954-5675

Delta College Foundation

M-F, 8 a.m. - 5 p.m.
(209) 954-5027

The Delta College Foundation operates for the advancement of education and for charitable purposes related to education. The Foundation's focus includes raising funds for scholarships, educational projects of merit, the establishment of permanent collections, art endowments, research, special education and community services programs. To obtain additional information on how you can become part of helping to meet these important goals, please contact Diana Lee Slawson, Ex. Dir.

Student Activities

Shima 101C
M-F, 8 a.m. - 5 p.m.
(209) 954-5100

Teacher TRAC

(Teaching, Reading, AmeriCorps, Credentialing)
Goleman 126
M-F, 8 a.m. - 5 p.m.
(209) 954-5418

Transfer Center

Danner 202
M-F, 8 a.m. - 5 p.m.
(209) 954-5634

Tutor Center

Holt 201
M-F, 8 a.m. - 5 p.m.
(209) 954-5542

For assistance with most academic subjects, students may obtain tutoring services free of charge, up to three hours per week per course. Students interested in serving as tutors should also contact the Tutor Center

Veterans Services

Goleman 125
M-F, 8 a.m. - 5 p.m.
(209) 954-5115

Work Experience/Internship/ Apprenticeship Programs

Holt 140
M-F, 8 a.m. - 5 p.m.
After 5 p.m. by appointment only
(209) 954-5269

Writing Center

Holt 201
M-TH, 7:30 a.m. - 6 p.m.
F, 7:30 a.m. - 12:30 p.m.
(209) 954-5586

Policies

Attendance Regulation

Regular attendance in class and laboratory sessions is an obligation assumed by every student at the time of registration.

Regular attendance is necessary for satisfactory academic progress. Any student who fails to attend a class during the first three sessions of the class at the beginning of a term may be dropped unless the student has advised and obtained an absence approval from the instructor.

An instructor may dismiss a student from class when absences become excessive. See the Student Handbook for procedures concerning attendance irregularities.

Course Numbering

- 1-69** Baccalaureate courses, which are transferable to California State University (CSU) and the University of California (UC) are noted at the end of the catalog statement.
- 70-99** Non-baccalaureate courses may count for community college credit. Some courses do not count toward the associate degree and have the statement: "Units earned in this course do not count toward the associate degree."
- 100-199** Non-credit courses do not require Assessment/Placement testing. The student does not earn grades and no credit, and pays no fees.
- A or T** Apprenticeship and Trade Extension courses are preceded by the letter A or T and department designation. See apprenticeship/trade extension coordinator for registration information.
- CAN** California Articulation Number System is a state-wide system designed to identify the transferable, lower division courses commonly taught at the community college.

Grade Options

Every course in the College is placed, by the division/department offering it in one of the following grade categories:

- 0 Letter grade only
- 1 Credit/No credit
- 2 Letter grade only; No incomplete allowed
- 3 Letter grade or Credit/No credit
- 4 [NO GRADE] - Ungraded
- 5 Letter grade or Credit/No credit for out-of-term class
- 6 Letter grade only for out-of-term class
- 7 Credit/No credit for out-of-term class
- 8 Letter grade only; No incomplete allowed for out-of-term class

Waiting Lists

Waiting lists are maintained for all full classes. The student must be eligible for the class before being placed on the waiting list. This means that the student must have met the class prerequisites and not be enrolled in a class which conflicts in time with the one that is being requested. To be placed on the waiting list for a full class, the student must attempt to enroll in the class during registration. The student will be permitted the option of being assigned to a "waiting list" seat. Students cannot be placed on multiple waiting lists for the same course.

The instructor admits students to the class based upon their position on the waiting list unless an administrative hold prevents it. The student must also attend class meetings and be present if the instructor accepts additional students from the waiting list. If a student is not present, the instructor admits the next student on the waiting list. If there are no students on the waiting list or all waiting list students have been admitted, then the instructor may admit other students who attend the first class meeting.

Open Entry/Open Exit

Open Entry/Open Exit simply means that students may enroll in classes throughout the semester and choose from more flexible time frames.

Advantages of OE/OE Courses:

- Work at one's own pace
- Set one's own schedule
- Work in a less stressful setting
- Complete more than one course a semester
- Individualized help available

For students who are motivated, able to follow instructions, and are trying to juggle multiple responsibilities, these courses provide the opportunity for college credit in a more flexible format. For examples, please refer to BIM 80 or CS 95 series courses.

Policies

A comprehensive listing of San Joaquin Delta College's policies and procedures are available via the internet at <http://docushare.deltacollege.org/dscgi/ds.py/View/Collection-40> San Joaquin Delta College's Policies and Procedures. **Refer to the College Catalog for the following information:**

- Academic Freedom and Responsibility
- Attendance Regulations
- Campus Security
- Complaint Procedures
- Course Audit
- Credit by Examination
- Crime Awareness and Campus Safety and Security
- Crime Prevention and Crime Reporting
- Definition of Sexual Harassment
- Delta College Bookstore
- Family Educational Rights and Privacy Act of 1974
- Non-Discrimination
- No Habra Discriminación
- Non-Discrimination and Harassment Policy
- Open Enrollment Access Policy
- Prerequisites/Corequisites and Limitations on Enrollment
- Scholastic Probation and Dismissal
- Smoking Policy
- Scholastic Standards
- Standards of Conduct
- Student Right To Know Report
- Student Rights & Responsibilities
 - A. Admissions
 - B. Orientation
 - C. Academic Assessment
 - D. Guidance and Counseling
- Withholding of Student Records

Refer to Catalog for more Information regarding:

- AA/AS General Education Requirement
- Academic Renewal
- Academic Year
- Add
- Advisory on Recommended Preparation
- Assessment/Placement Tests
- Associate Degree (A.A. or A.S.)
- Baccalaureate Courses
- Bachelor's Degree (B.A., A.B., or B.S.)
- Bailment
- California Articulation Number (CAN)
- Catalog Rights
- Certificate
- Class Section
- College Work Study (CWS)
- Community Service Class Non-College Credit
- Corequisite
- Course
- Course Audit
- Course Description
- Course Repetition
- Credit
- Credit by Examination
- Credit/No Credit
- CSU
- CSU General Education Requirement
- Degree
- Disabled Student Services
- Dismissal
- Drop
- Elective
- Full-time Student
- General Education Requirements
- Good Standing
- Grade Changes to Academic Record
- Grade Point
- Grade Point Average (G.P.A.)
- Hour
- IGETC
- Independent Study
- Intersession
- Limitations on Enrollment
- Lower Division
- Major
- Matriculation
- Military Withdrawal
- Non-credit Course
- Non-degree Credit Course
- One Course Waiver
- Open Entry
- Open Exit
- Prerequisite
- Probation
- Program Changes
- Registration
- Remedial Course Limitation
- Schedule of Classes
- Semester Student Educational Plan (SEP)
- Student Load
- Successful Completion
- TBA (To be announced/arranged-TBA)
- Transcript
- Transfer
- Transfer Course
- Units
- Units Attempted (UA)
- Units Completed (UC)
- U.C.
- Upper Division
- Variable Units
- Withdrawal From College

Dial 954+**FREQUENTLY CALLED NUMBERS****EMERGENCY NUMBERS:****5000 Police 5077 First Aid**

EXT.	OFFICE	ROOM	EXT.	OFFICE	ROOM
5300	Academic Computing	Cunningham 131	5077	Health Unit/First Aid	Danner Hall
5486	Academic Senate	Locke 119	5888	High School Equivalency Program (HEP)	Budd 310
5151	Admissions	Holt 101	5507	Horton Gallery	Shima 144
5049	Affirmative Action	Administration 202	5056	Human Resources	Administration 202
5504	Agriculture Office	Shima 108	5156	Impact Student Newspaper	Holt 407
5418	AmeriCorps	Goleman 126	5036	Instruction Office	Administration 201
5230	Applied Science & Technology Division	Holt 140	5641	International Student Program	Holt 101
	<i>Administration of Justice, Agriculture, Apprenticeship, Automotive, Construction, Correctional Science, Electronics, Engineering, Fire Science, Industrial, Internship & Work Experience</i>		5015	Kids College	Locke 107
5236	Apprenticeship Office	Holt 140	5378	Learning Disabilities	Cunningham 236
5535	Assessment Center	Goleman 122	5805	Learning Disabilities Lab	Cunningham 237
5300	Associate Vice President of Info. Technology	Cunningham 133	5139	Library — Goleman	Goleman
5484	Associated Student Body	Locke 107	5143	Library Circulation Desk	Goleman
5130	Audiovisual	Goleman 132	5145	Library Reference Desk	Goleman
* 5085	Bookstore	Danner Hall	5000	Lost & Found	Police Cottage
5110	Box Office/Theatre Tickets	Locke 104	5017	Mail Room	Administration 108
5490	Business Division	Locke 203	5063	Maintenance & Operations	Lower Danner
	<i>Banking, Business, Bus. Info. Mgmt. & Computer Science, Real Estate, Transportation</i>		5318	Mathematics Lab	Cunningham 205
5404/5415	CalWORKs	Forum 110	5318	MESA	Cunningham 239
* 5000	Campus Police	Police Cottage	5790	Middle College High School	Holt 208
5675	Career Center	Danner 203	5078	Mobility/Health Unit	Danner Hall
5026	Cashier	Administration 102	5454	Nursing	Locke 213
5297	Center for Academic Preparation	Holt 201		<i>EMT, Health Sciences, Lic. Voc. Nursing, Psych. Tech., Radiologic Tech., & Registered Nurse</i>	
5700	Child Development Center		5859	Outreach & Special Services	Holt 101
5224	Classified Senate	Budd 330	5028	Payroll	Administration 202
5115	College Work Study	Goleman 125	5176	Physical Education, Recreation, & Athletics Division	Budd 119
5252	Communication Skills Division	Budd 319		<i>Physical Ed., Health Educ., Recreation, and Athletics</i>	
	<i>Education, English, ESL, Literature & Communication Studies, Reading</i>		5110	Planetarium Box Office	Locke 104
5013	Community Education Workshops	Locke 107	5039	Planning, Research & Regional Education.	Administration 201
5304	Computer Hotline	Cunningham 131	5000	Police	Police Cottage
5350	Computer Lab	Cunningham 220	5370	POST Academy	Holt 134/140
5060	Contracts & Insurance	Administration 102	5866	Professional Development Center	Holt 121
5127	Copy Center	Budd 102	5051	Public Information Office & Marketing	Administration 208
* 5650	Counselors	Danner 205	5370	Public Safety Programs	Holt 140
5040	Dean of General Education & Transfer	Admin 201A	5675	Re-Entry Services	Danner 203
5039	Dean of Planning, Research & Regional Ed.	Admin 201B	5297	Reading Lab (Center for Academic Preparation)	Holt 201
5093	Dean of Workforce & Economic Dev.	Admin 201F	5151	Records (Student)	Holt 101
5598	Developmental Education Lab	Shima 315	5039	Regional Education	Administration 201B
* 5330	Disabled Student Program & Services	Cunningham 120	5151	Registration	Holt 101
5813	e-Services Lab	Goleman 128	5354	Science & Mathematics Division	Cunningham 334
5097	EDD Student Employment	Danner 202		<i>Electron Microscopy, Life & Physical Sciences, & Mathematics</i>	
5246	Electron Microscopy Lab	Holt 121A	5049	Sexual Harassment Information	Administration 202
5035	Employee Services	Administration 110	5072	Shipping and Receiving	Lower Danner
	<i>Payroll, Worker's Comp., Benefits, Return to Work, Employee Assistance Program</i>		943-5089	Small Bus. Dev. Center	Downtown Stockton
5693	Employment Services	Danner 203	5262	Social Sciences Division	Holt 240
5835	Environmental Health & Safety	Administration 110		<i>Anthropology, Civics, Economics, Foreign Language, History, Humanities, Political Science, Psychology, Religion, Social Science, Sociology</i>	
5682	EOPS	Danner 201/101	5100	Student Activities	Shima 101
5352	ESL Lab	Cunningham 233	5099	Student Chef Menu Line	Danner Hall
5004	Evaluation Clerk A-L	Holt 101	5632	Student Services	Administration 107
5010	Evaluation Clerk M-Z	Holt 101	5018	Superintendent/President	Administration 103
5036	Evening College Information	Administration 201	5418	Teacher Trac/AmeriCorps	Goleman 126
5045	Facilities Rental	Locke 107	7900	Tracy Center	1895 W. Lowell Ave., Tracy, 833-7900
5516	Family, Consumer and Health Sciences Division	Shima 114	5151	Transcripts	Holt 101
	<i>Culinary Arts, Early Childhood (E.C.E.), Fashion, Home Economics, Interior Design</i>		5634	Transfer Center	Danner 202
* 5115	Financial Aid & Veterans Services	Goleman 125	5542	Tutor Center/Writing Lab	Shima 217
5209	Fine Arts Division	Locke 109	5115	Veterans Clerk	Goleman 125
	<i>Art, Dance, Delta Center for the Arts, Drama, Graphic Arts, Journalism & Mass Communication, Music, Photography, Radio/Television</i>		5022	Vice President of Business Services	Administration 102
5485	Flea Market	Shima 101	5047	Vice President of Instruction	Administration 201
5080	Food Services	Danner Hall	5632	Vice President of Student Services	Administration 107
5259	GED Program	Holt 244	5269	Work Experience/Internship	Holt 140
			5586	Writing Lab	Shima 217

* V/TDD (Voice and Teletype for the Deaf)

www.deltacollege.edu

Dial 954+**FULL TIME INSTRUCTORS**

Instructor	Ext.	Instructor	Ext.	Instructor	Ext.	Instructor	Ext.
A		F		Luna, Alberto 5233		Rocha, Peggy 5608	
Able, Bruce	5258	Ferraiolo, William	5375	M		Rodgers-Vieira, Marcella	5683
Adamson, Thomas	5376	Fitch, Tony	5662	Macias, Kathleen	5571	Romena, Isabel	5431
Agopsowicz, William	5439	Fizell, Richard	5681	Maloney, Elizabeth	5765	S	
Alonzo, Stella	5084	Flanders, Sonia	5461	Mangum, Nancy	5862	Schwartz, Elizabeth	5312
Amezquita, Mary	5277	Flores, Daniel	5650	Marei, Laila	5189	Schwegel, Jacquelynn	5381
Andrews, Candace	5579	Frost, Gina	5380	Marie, Vicki	5544	Scott, Bruce	5729
Anievas-Gamallo, Isabel	5603	G		Mariscal, Joseph	5508	Scully, Peggy	5540
Antaran, Virginia	5433	Gaines, Randy	5650	Marshall, Melanie	5509	Semillo, Felicia	5436
Apostolidis, Anthony	5623	Gamarnik, Alla	5347	Martin, Scot	5240	Sevilla, Richard	5432
Armstrong, Victoria	5406	Gifford, David	5133	Matthews, Kenneth	5298	Sewnath, Ramon	5321
Asfour, Leslie	5573	Gillam, June	5731	McAlister, Craig	5247	Sheil, Paula	5434
Assadi-Rad, Amir	5340	Gonzales, Joseph	5589	McBride, Gayle	5598	Shek, Kitty	5607
Aubrey, Vickey	5405	Goodman, Gregory	5532	McBride, James	5465	Simmons, Mel	5319
Azevedo, Terry	5429	Gottfried, Rosalind	5735	McRae, Theresa	5388	Sison, Fernisa	5492
B		Groh, John	5335	Mekjavich, Pam	5559	Slakey, Mark	5316
Baker, Daniel	5650	H		Mersmann, Harry	5417	Smyth, Farida	5359
Barker, Christopher	5553	Halabicky, Robert	5567	Montes, Joseph	5351	Somera, Irene	5619
Barlow, Gary	5228	Hammer, Patricia	5371	Moreno, Mario	5566	Stoner, Linda	5563
Barrows, Jennifer	5590	Harper, Bill	5197	Murray, Helen	5886	Story, William	
Batson, Margaret	5449	Harper, Vivian	5596	N		Swanson, Wesley	5163
Beam, Ben	5588	Hatch, Samuel	5172	Nagai, Nelson	5314	T	
Becerra-Quintor, Lilia	5366	Hawley, Lynn	5520	Narita, Grant	5650	Takahashi, Janice	5667
Beeson-Holmes, Melissa	5379	Hemington, Judy	5333	Nathaniel, Sharmila	5650	Terry, David	5327
Bender, Scott	5342	Hewette, Nena	5336	Noriega, Jennie	5539	Thomas, Carol	5541
Bini, Robert	5395	Higashi, Carol	5430	Nugent, Linda	5457	Thomas, Margaret	5598
Bisson, Joseph	5695	Hislop, Jeff	5678	Nunes, Charlene	5819	Toscano, Michael	5501
Bowen, Scott	5272	Holden, Ginger	5564	O		Tregle, Linda	5229
Bromme, Caralee	5493	Holton Jr., Arthur	5282	O'Brion, Tom	5239	Tripp, Rebecca	5385
Brown, Delores	5650	Humphrey, Helene	5356	Olwell, Kevin	5618	U	
Broyles, Jason	5361	Huiras, Larry	5217	Oren, Diane	5289	Ustach, Paul	5355
Buettner, Ludmila	5538	Hutcheon, Philip	5609	O'Rourke, Mike	5260	V	
Burnett, Todd	5510	I		Ortiz, Albert	5213	Vachon, Mary	5157
Burns, Jane	5585	Ippolito, Karen	5730	P		Valencia-Drace, Teresa	5554
Bykov, Nick	5341	Itaya, Stephen	5334	Pan, Pamela	5727	Van Bebber, Sally	5572
C		J		Paulsen, Larry	5506	Vargas, Salvador	5820
Caffrey, Pat	5536	Johnson, Gina	5726	Payne, Ronald	5287	Velickovic, Jeanne Marie	5292
Calderon, Yolanda	5650	Jordan, Harvey	5452	Paz, Mary Ann	5206	Villalovoz, Frank	5249
Camacho, Manuel	5271	K		Pekarek, Ken	5241	Villarreal, Martha	5482
Canela, Anthony	5650	Kallman, Theodore	5267	Perez, Lisa	5617	Villegas, Anna	5456
Carr, Tena	5583	Katz, Brian	5219	Petersen, Terry	5405	W	
Carter, Daniel	5576	Kay, Julie	5463	Pond, Diane	5650	Waller, Roger	5455
Cataldo, Joann	5561	Kendrick, Brian	5294	Potter, Toussaint	5582	Walsh, Joan	5569
Chapman, Evelyn	5650	Kim, Christopher	5343	Powell, Hubert	5451	Wetstein, Matthew	5736
Christofori, Ulrike	5734	Kostyrko, Jacek	5732	Prieto, Gloria	5438	White, John	5416
Contreras, Marcos	5150	L		Q		Wiehler, Jack	5408
Costa, Ralph	5344	Lajeunesse, Jeff	5650	Quilantang, Florence	5551	Williams, Christopher	5421
Couvillion, Kenneth	5407	Landre, Debra	5480	Quinn, Claudia	5545	Williams, Marcelle	5587
Crawford, Roger	5285	Larson, John	5244	R		Wright, Duane	5201
D		Lather, Frederick	5570	Ramirez, Pedro	5612	X	
Danielson, Dean	5474	Layland, Bucky	5204	Reedy, Philip	5671	Xiong, Mai	5650
Davis, William	5286	Lee, Lincoln	5709	Ricardez, Alicia	5365	Z	
Demmons, Barbara	5363	Lindborg, Suzanne	5364	Rich, Lillian	5378	Zaman, Naem	5822
Dennison, Maureen	5464	Lopez-Stewart, Alicia	5521	Richerson, Rodger	5196		
Dettloff, Richard	5537	Lorenzo, Mariani	5243	Roach, Ted	5245		
DeVincenzi, Andrea	5565	Louie, Clarence	5663	Robinson, Charlie	5238		
DeWitt, Rob	5192	Louie, Debra	5650	Robles, Stacey	5650		
Dodson, David	5550	Lyons, Robin	5733				
Dominik, Jane	5414						
Donovan, Patricia	5594						
Durston, Shelba	5468						

CAMPUS MAP

San Joaquin Delta College

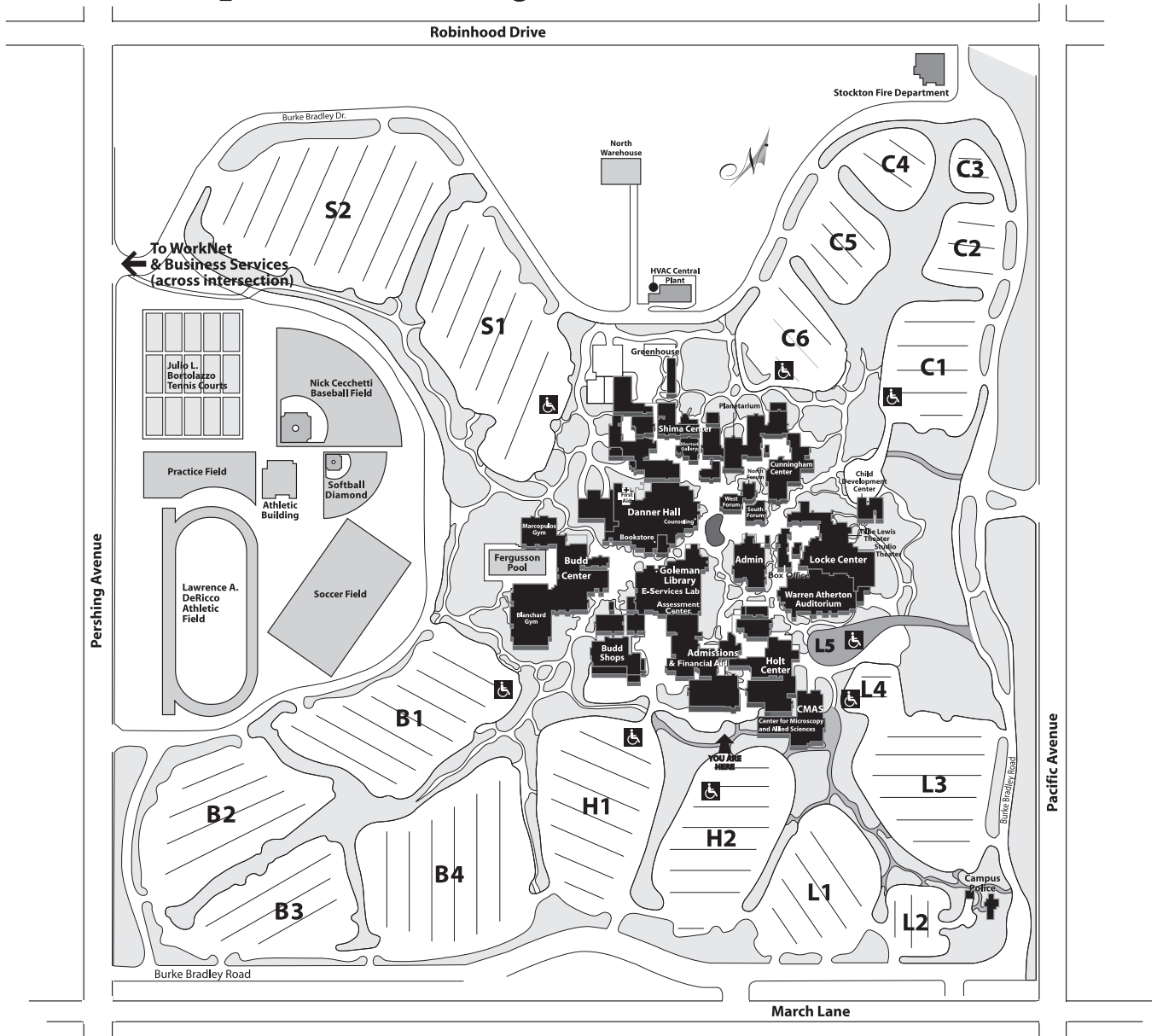

San Joaquin Delta College
 5151 Pacific Avenue
 Stockton, CA 95207-6370
www.deltacollege.edu

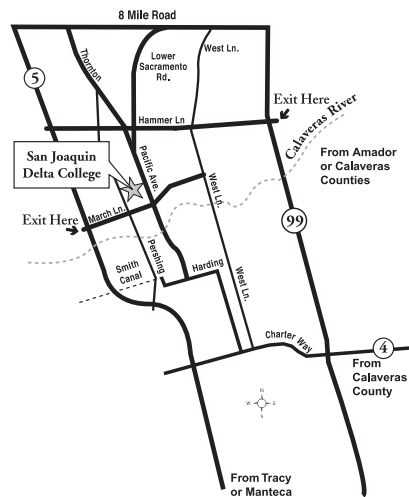

There is a Strong Relationship Between Education, Income, and Personal Choices

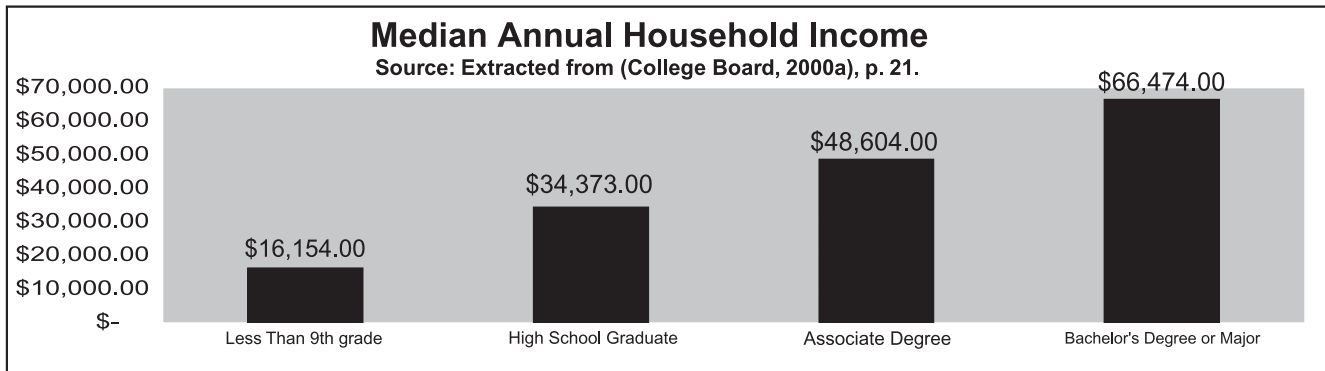

Less Than 9th Grade	High School Graduate	Associate Degree	Bachelors Degree	Professional Degree
Animal Trainer	Acupressurists	Airline Ground Crew	Accountant	Astronomers
Baker	Bailiff	Aircraft Mechanic	Advertising Director	Business Executive
Boat Attendant	Beekeeper	Barber	Air Traffic Controller	Cardiologist
Cannery Worker	Border Patrol Agent	Biomedical Tech.	Biomedical Engineer	City Manager
Crossing Guard	Bus Driver	Calibration Tech.	Botanists	Dermatologist
Farm/Ranch Hand	Casino Dealer	Clothes Designer	Computer Engineer	Educational Adminstr.
Furniture Mover	Counter Attendant	Court Clerk	Chiropractor	Engineer
General Office Clerk	Dental Assistant	Drafter	Dietician	Judge
Painter	Escrow Officer	Dialysis Tech.	Detective	Lawyer
Bartender	Firefighter	Floral Designer	FBI Agent	MIS Manager
Mail Clerk	Flight Attendant	Gem Cutter	Geophysicists	Naval Architect
Newspaper Carrier	Janitor	Histotechnologists	Mathematician	Orthopedist
Salesperson	Mail Carrier	Lic. Vocational Nurse	Nurse Practitioner	Optomotrist
Taxi Driver	Messenger	Laser Technician	Paleontologist	Policy Analysts
Typesetter	Nursing Assistant	Loan Officer	Physical Therapist	Records Manager
Telephone Operator	Pharmacy Assistant	Real Estate Agent	Railroad Conductor	School Psychologist
Vehicle Washer	Rotary Driller	Sportscaster	Social Worker	Speech Pathologist
Toll Collector	Sports Officials	Traffic Manager	Web Developer	Sports Medicine Spc.
Wedding Consultant	Ward Clerk	Underwriter	Zoologist	Veterinarian

Completing an A.A. or A.S. Degree will increase your yearly income by \$14,231.00 a year for the rest of your life.

San Joaquin Delta College Tracy Center



The Tracy Center offers a variety of courses:

- Associate Degree (General Ed)
- Cisco Networking Academy
- Real Estate
- Ornamental Horticulture
- Administration of Justice
- And many more transfer courses

TRACY CENTER

1895 W. Lowell Ave. Tracy • (209) 833-7900
Located at the corner of Lowell and Corral Hollow Rd,
adjacent to Merrill F. West High School

Day and evening classes available. See Tracy Center schedule inside.
For more information call or visit the Tracy Center.



San Joaquin Delta College
5151 Pacific Avenue
Stockton, CA 95207-6370
Visit our Web Site
<http://www.deltacollege.edu>

Non-Profit Org.
U.S. POSTAGE
PAID
Permit No. 414
Stockton, Calif.

DELTA SCHEDULES

001/4/041/411

\$1.00

2000412 1099

2000412



DELTA
MUSTANGS

